Tonight: Increasing Cloud
Tuesday: Periods of Rain

Victoria Times

Classified 386-2121
News 382-3131

95th YEAR, No. 199 ★★ VICTORIA, BRITISH COLUMBIA, MONDAY, FEBRUARY 5, 1979 15 CENTS DAILY, 30 CENTS SATURDAY

7 Feared Dead at Hope

Times News Services

HOPE — Rescuers scoured the smouldering ruins of an apartment-motel today for the remains of up to seven people believed killed in a weekend fire that gutted the five-storey building.

An RCMP spokesman said Sunday 15 people had been rescued but at least three persons were still missing from the fire that tore through the 28-room Rio Vista Motel, where many welfare recipients lived.

Missing were Frank Rumley, 25, Georgina Baker, 22, and Arthur Chesterfield, 90.

RCMP Const. Robin Lamb said as many as seven persons were feared killed.

Lamb said the blaze reduced the motel, which overlooked the Fraser River, to "a pile of burning rubble" and because of the intense heat of the debris rescuers delayed their search for the missing until early this morning.

Of the 15 people rescued by firefighters, several young children made it to safety.

"The children were led out in an orderly fashion but some people did jump from windows," Lamb said.

"One of our men was slightly injured assisting an elderly woman. She panicked and jumped from the third floor, about 20 feet. She took him with her and they both landed on the ground."

The woman was not injured because she landed on the officer, but he tore leg ligaments in his fall.

An accurate count of survivors from the fire was difficult to get, RCMP said, because in the confusion that followed the fire, many fled to seek other shelter in town and only checked back with police later.

There was also no immediate way of knowing how many unregistered visitors had been at the motel.

Damage was estimated at $600,000.

"It just went so quick," said witness Hazel Hawkins. "It was just a mass of flames."

Meanwhile, a major fire raged through the downtown section of Peachland early Sunday destroying a Bank of Montreal branch, an office and an empty packing house.

Heat from the fire cracked windows in a nearby service station where 2,500 gallons of gasoline was stored, but the fire was contained before more damage was done.

Fire reduced five-storey apartment-motel to pile of rubble

Leyland Workers Posing Threat To U.K. Economy

Times News Services

LONDON — Union officials representing 100,000 manual workers in Britain's huge state-run British Leyland automotive company voted overwhelmingly today for an all-out strike, meaning a nation-wide shutdown for the automaker.

The company, which has one of the worst strike records in a strike-prone nation, is among Britain's biggest exporters and dollar earners.

The walkout call followed a company announcement that because of strikes and other disruptions it does not have the money to make special payments worth up to $20 weekly to most of its manual workers.

The agreement, dating back to August, 1977, called for so called "pay parity" arrangements designed to iron out pay anomalies among hourly paid workers in Leyland's 36 plants by November of this year.

But this depended on continued production and an end to walkouts and disruptions. The company said last week production was disrupted in November and December, so it does not have the money to make the payments for those months.

Meanwhile, public service unions called off a scheduled walkout by 2,000 porters, cooks and cleaners that would have shut down 17 London hospitals indefinitely.

But hundreds of other hospitals across the country continued to be plagued by slowdowns and strikes launched by their workers two weeks ago.

The London strike was abandoned after an all-night meeting between Social Services Secretary David Ennals and Alan Fisher, general secretary of the National Union of Public Employees.

Details of the agreement were not disclosed, but sources reported the dispute will likely be taken before the government's arbitration service.

A rash of strikes in London hospitals began last Tuesday over the suspension of six women cleaners at the Westminster hospitals who refused to work in wards reserved for private patients.

Before the Leyland strike call, Prime Minister James Callaghan announced that he has asked for a meeting of government and trade union leaders that he hoped would end Britain's strike crisis.

Senior ministers hope a weekend speech by Callaghan, in which he hinted at the setting up of an authoritative board to consider pay differentials and give rulings on wage increases, may speed agreement between the government and unions.

The prime minister will preside over the meeting at 10 Downing Street today between economic ministers and leaders of the union umbrella organization, the Trades Union Congress, in an attempt to move toward a new "social contract" between the governing Labor party and the unions, its traditional allies.

220,000,000 AMERICANS

WASHINGTON (AP) — The Census Bureau said the U.S. population reached 220 million at 10:45 a.m. PST today, but nobody will ever know the identity of the 220 millionth American.

The total came 11 years, two months and 16 days after the population had reached 200 million:Nov. 20, 1967.

Beefing Farmers Billyclubbed In Washington

Times News Services

WASHINGTON — Police using teargas and billyclubs clashed with angry farmers in a massive traffic glut today as the demonstrators trundled into town in 2,000 tractors and pickup trucks to press Congress for higher government price support for their crops.

At least four separate cavalcades sponsored by the American Agriculture Movement (AAM), edged into the city from staging areas in Virginia and Maryland.

"The Farmers Are Here!" declared banners flapping from the farm vehicles proceeding into the nation's capital at a snail's pace, ahead of normal rush-hour traffic.

The George Washington Memorial Parkway, a principal north-south route for tens of thousands of commuters from both states, was closed temporarily to all but the farm traffic.

Rush hour commuter traffic from the Maryland and Virginia suburbs was backed up more than 10 miles on some roads and frustrated commuters and farmers mounted high on their cumbersome diesel tractors shouted curses at each other.

Many workers found that a drive which normally took 30 minutes required up to four hours. Others simply stayed home. The agriculture department reported a 15-per-cent absentee rate.

Washington Police Chief Burtell Jefferson ordered the mobilization of his entire force in an attempt to restore traffic flow.

The AAM protest was mostly peaceful, but a half dozen arrests and minor injuries resulted and several farm vehicles were impounded after some farmers parked their tractors at intersections and some rammed police cars.

A vial of powder was tossed at a mounted park policeman. It hit the horse near the neck and exploded, causing him to rear and scream with fear.

Eye-watering teargas and diesel fumes hung heavy in the air around the agriculture department where police fought some unruly demonstrators with fists and Mace.

Those arrested were jailed on charges ranging from assaulting a police officer to disorderly conduct.

The tractor drivers converged on the agriculture department and Congress and joined thousands of other AAM members in town to demand higher federal crop price supports — a move which would certainly raise food prices at grocery stores.

ALL-FEMALE TERRORISTS HIT TURIN

TURIN (Reuter) — Women extremists shot and wounded a woman prison guard today in the first all-female terrorist attack in Italy, police said.

The attack was made by women of the Front Line terrorist group, which called a newspaper to claim responsibility.

Raffaella Napolitano, 34, was ambushed by the women terrorists outside her home as she was leaving for work.

Trudeau, Levesque get an early start on debate

Sit-In by Reporters Stalls Unity Meet

Times News Services

OTTAWA — Prime Minister Trudeau and the 10 provincial premiers met privately today in an attempt to put together some of the elements of a new constitution.

The meeting was to have been held in the main hall of the Government Conference Centre in downtown Ottawa, but the leaders moved to a smaller room upstairs after some journalists refused to leave the larger chamber.

"I wish they'd thrown me out," said Charles Lynch, a columnist who conducted a similar protest two years ago when Trudeau and the premiers decided to hold a meeting closed to the public.

"You can't negotiate constitutions in the dark."

Premier Bennett Campbell of Prince Edward Island disagreed, and said Lynch would have been thrown out of the meeting if he had been young and bearded.

"Certainly there'll be no new constitution for Canada coming out of this meeting," Saskatchewan Premier Allan Blakeney said as the 11 government leaders opened their latest efforts to reform the country's underlying law.

But Blakeney and other premiers predicted partial agreement on a limited number of items during two days of power-sharing talks.

As he entered the meeting, Premier Rene Levesque of Quebec said he sensed the leaders may reach minor consensus on some new power divisions between Ottawa and the provinces.

And, election fever was in the air as Trudeau and the premiers kicked off the conference.

The prime minister, buoyant from an enthusiastic gathering of his caucus and Liberal candidates last week, is aware his party is in high spirits. The vote could come as early as April 9.

Meanwhile, it is rumored that Alberta Premier Peter Lougheed is ready to call a provincial election immediately after the federal-provincial conference.

Today, Trudeau will assess the progress made since the first ministers' last constitutional meeting Nov. 1, and sample the mood of the premiers.

And in front of the TV cameras Tuesday, the prime minister will have the opportunity of making his national appeal for a united Canada based on a strong central government.

Levesque can be expected to point to the slow progress towards constitutional reform as a prime reason for his desire to bring about sovereignty association for his province. It could give him ammunition for his referendum.

Cinola Jumps As Gold Zooms

Trading of Consolidated Cinola Mines Ltd. shares resumed with a bang on the Vancouver Stock Exchange today.

In early trading, shares were quoted at $5.00, a $1.40 hike from the $3.60 they closed at when trading of the stock was suspended last week. Later, however, the price had dipped to $4.30.

The suspension was ordered to allow the VSE to investigate the company's gold reserves in the Queen Charlottes.

Trading on Cinola opened at 10:15 a.m. and by just before noon 209,800 shares had been traded.

A VSE official described it as high volume trading.

In a related development, feverish speculative buying of gold, caused by a threatened world oil shortage, sent the price of bullion soaring nearly $15 U.S. an ounce today to a record $246.50 an ounce at the close of trading on Eurpoean markets.

It was the sharpest rise for a single day. In Zurich, Europe's major bullion market, gold closed at $243.50 an ounce, up more than $13 from Friday's closing $230.375.

Intense interest in Cinola was sparked a little over a week ago when the *Times* reported on the mining company's gold find in the Charlottes.

Cinola's president Ken Sanders was quoted as estimating an open-pit operation in the Juskatla Inlet region could gross $2 billion in gold.

The VSE promptly suspended trading on Consolidated shares with some officials accusing Sanders of being highly promotional.

Exchange officials confirmed that Consolidated had made substantial finds at Juskatla, but warned the public that purchasing shares in the company would have to be considered speculation — and not an investment.

ON THE INSIDE

Third Bank Bombed

A third firebomb was tossed inside a Vancouver bank this morning. Page 2.

Teng Angles for Alliance

Chinese Vice-premier Teng Hsiao-ping has invited U.S. leaders to abandon detente and join China in an informal anti-Soviet alliance. Page 3.

Uneasy Lies the Head . . .

Uneasy lies the head that wears the crown. . . and it's getting uneasier all the time. Page 5.

Immigration Rip-Off?

Unscrupulous "immigration consultants" are bilking the public, says the Association of Immigration Lawyers. Page 7.

Dream Home a Nightmare

A $90,000 dream home has has turned into a creaking, groaning nightmare for a pair of owners on Triangle Mountain. Page 9.

Soldiers Shooting in Kampala

Several persons were killed when soldiers opened fire in Kampala Sunday after explosions damaged a fuel-storage tank and electricity installations. Page 21.

SPORTS

Glen Pierce of Vancouver, often called the "bridesmaid" of British Columbia curling, has finally made it to the provincial final. Page 14.

California Angels are singing today after acquiring Rod Carew, the seven-time American League baseball batting champion who wanted to escape from Minnesota Twins. Page 14.

INDEX

Births	23	Family	19-20
Classified	23-35	Finance	6
Comics	22	Gardening	35
Deaths	35	People	21
Entertainment	17	Sports	12-17

Khomeini Names Own Premier

Times News Services

TEHRAN — Ayatollah Ruhollah Khomeini, moving to transform Iran into a "pure" Islamic state, today named elder statesman Mehdi Bazargan as prime minister of a new provisional government in direct opposition to Premier Shahpour Bakhtiar.

Bazargan, 73, is former director of the National Iranian Oil Co., and is widely respected by both the Bakhtiar and Khomeini camps and by the army generals who hold the key to the power struggle.

He has been talking with the rival factions for weeks in an effort to avoid civil war.

Nevertheless, his appointment brought closer a showdown between Khomeini and Bakhtiar.

Bakhtiar warned only hours before the Khomeini announcement that he would not tolerate "two governments in Iran" and said if any Khomeini appointee went beyond a 'shadow regime' role he would immediately order his arrest.

Political sources said Bakhtiar remained open to compromise but that the ayatollah was unyielding. The military high command earlier underscored its continued support for Bakhtiar and rejection of Khomeini's moves to seize control of the country.

Khomeini told the news conference that Bazargan, a former university lecturer, will announce other members of his new transitional government shortly to begin the long process of changing the Iranian constitution and setting up an Islamic state that could harken back to the days of the Prophet Mohammed 1,300 years ago.

Bazargan was trained as a businessman and a university professor after receiving an engineering degree in Paris.

Bazargan became deeply involved in the latest political crisis facing Iran several weeks ago when, on Khomeini's instructions, he held talks with striking oil workers and persuaded them to restart limited production to satisfy the country's domestic needs

Youths Rock 'Devil' with Axes

AJAX, Ont. (CP) — Members of a Pentecostal Church youth group smashed their record and tape collections with pickaxes Sunday night after their pastor had told them that rock music stars are "agents of the devil."

Rev. David Mallory said he encouraged the destruction of the almost $3,000 worth of records and tapes, after two youths had said they wanted to burn them to get rid of a past life they were not proud of.

The records and tapes were destroyed inside the church in front of the congregation, Mallory said.

Mallory, pastor of the Christian Life Centre in this town west of Oshawa, told about 125 persons at the church that "the passions of hell have been aroused by the satanic, demonic nature" of rock music.

Members of the congregation's youth group pounded to pieces records by such performers as the *Rolling Stones*, Elton John, the *Beatles* and Elvis Presley.

"So many of these groups are satanic and give themselves to witches," Mallory said in an interview.

"I looked into the background of some of these groups and I couldn't believe it. They are all into the occult and all their songs are about suicide, sex and drugs.

"Their main goal is to turn people on to sex and acid. I know some young fellows who turn themselves on to acid while listening to those records."

Mallory said he has evidence from reading about rock groups that many of them have witches who regularly go on tour with them.

David Carter, 24, told the congregation he felt as if he had been set free by the destruction.

"When I broke the records I was released from bondage."

Arnie Coones, 18, a high school student, said he could not listen to rock music as a Christian because he would be a hypocrite if he did.

Mallory was refused permission to burn the records because town officials said the vinyl would create toxic fumes.

OILPORT FIGHT VOWED

SEATTLE (AP) — Trans Mountain Pipeline Co. will have a fight if the Canadian company tries to build an oil terminal at Anacortes or Cherry Point, say opponents of oil ports on Puget Sound.

"We will use every technique, every dollar and every volunteer we can muster to stop them," said Mike Galvin, president of the Coalition Against Oil Pollution.

Sen. Warren Magnuson (Dem.—Wash.) also said he will fight any effort by Trans Mountain to change the law he wrote which prohibits construction or enlargment of oil ports east of Port Angeles.

The Vancouver company is expected to apply this week for federal permits to build a major oil port and tank farm at a site in Washington state.

Glen Irving, chief counsel for Trans Mountain, has said the application probably won't specify a site. He said the company is considering Cherry Point north of Bellingham and Burrows Bay near Anacortes. Both sites are close to the Canadian border.

Construction at those sites would violate the amendment which Magnuson pushed through Congress.

Oil from a Trans Mountain facility probably would flow through the company's existing pipeline in Whatcom County to Alberta, then through other pipelines to the U.S. Midwest.

That would compete with the Northern Tier Pipeline Co., which has proposed a pipeline from Port Angeles to Minnesota to carry crude oil.

Vancouver Bank Bomb Number 3

VANCOUVER (CP) — An incendiary device tossed inside the main branch of the Bank of Montreal in the downtown area early today caused limited damage but officials are connecting the incident with two recent and similar firebombings at city banks.

"I have to believe it was done by the same group of persons or person," a spokesman for the Vancouver fire department said. "We're looking at it as if it's all related."

The fire today started after two plate glass windows were broken and a Molotov cocktail thrown inside. Damage, confined to a burned carpet and two broken windows, was estimated at $5,000.

Last Wednesday, another early-morning fire started by a similar firebomb gutted a downtown Royal Bank branch on the corner of Cambie and Broadway. Damage was estimated at $230,000.

Two weeks ago, fire begun by a Molotov coctail slightly damaged a Toronto-Dominion Bank branch located a few blocks from the Royal Bank.

A fire department spokesman said the incendiary devices used in each attack were slightly different but the method used and the time each occurred were approximately the same.

The spokesman, who asked not to be named, said a group is probably involved rather than an individual because the person committing the bombings apparently left the scene quickly, probably by automobile.

Feb. 7 and Feb. 14
WINSDAY
tickets good for
Feb. 14
BIG BONUS PRIZES
TOTAL OF 100 OF $5,000.00 EACH

THE OUTCASTS *by Ben Wicks*

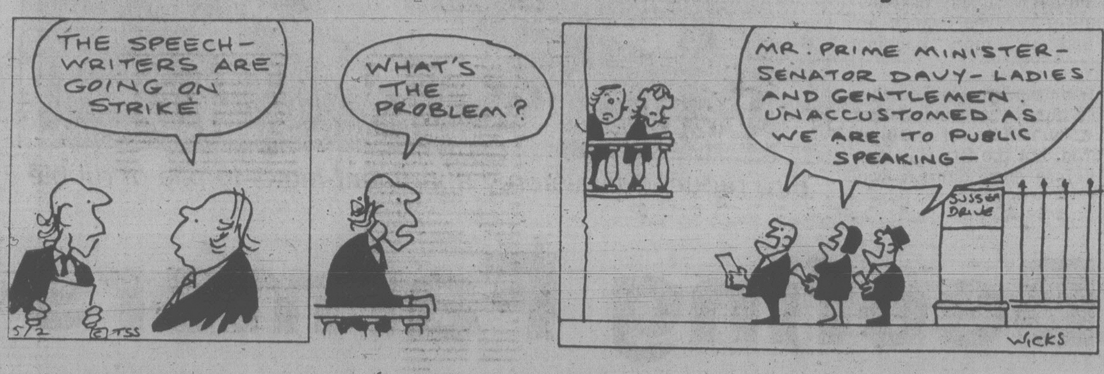

Smoking Opponent Now Eyes Pension

TORONTO (CP) — A woman who was granted workmen's compensation after being subjected to high concentrations of tobacco smoke in her office now says she wants a permanent disability pension from the federal government.

Maureena Johnson, 43, has been unemployed since May, 1977, when she left her job as a billing supervisor with a suburban hydro office where more than 50 per cent of her co-workers were smokers.

In what was considered a precedent-setting case, the Ontario Workmen's Compensation Board ruled last Friday that unusually high concntrations of dust and tobacco smoke plus poorly recycled air were precipitating factors in the onset of Mrs. Johnson's bronchial asthma.

Mrs. Johnson, a divorced mother of three, said Saturday that she has made the application for permananent disability pension through the Canadian Pension Plan on the advice of her doctor.

Science Warning

LETHBRIDGE, (CP) — Ordinary citizens should not allow scientists to make decisions for them, says geneticist David Suzuki.

Suzuki told a meeting of cattlemen in this southwestern Alberta community that if the Canadian public is willing to allow scientists to contiue making decisions for it, the public will lose the right to control its own destiny.

Leftist Priests Claim Backing of Bishops

PUEBLA, Mexico (AP) — Leftist priests advocating militant church action to aleviate poverty and political repression in Latin America say one-third of the region's bishops at a policy conference here side with them despite Pope John Paul II's opposition to political action.

The rebels fear the third decennial conference of Roman Catholic bishops in Latin America will "take a step backward" and endorse prayer over militancy as the means of aiding the workers and peasants of Latin America.

"You can't fight poverty with words; you have to have action as well, and almost a third of the 150 delegates agree on this issue," said a spokesman for the activists, Xavier Gorostiaga, a Panamanian Jesuit.

The rebel priests are holding their own counter-conference in Puebla and are lobbying the bishops directly in a bid to "alter the conclusions" of their conference, convened to map the future policy of the Roman Catholic Church in Latin America.

Pope John Paul, who opened the bishops' conference last week. told the prelates to dissociate the church from political activism in Latin America "because you are not politicians." He said they should foster change by teaching men to apply the gospels to life.

The dissidents see this as a step backward from the policy adopted by Pope Paul VI at the last Latin American bishop's conference in Medellin, Colombia, in 1968.

Pope Paul ordered the church to break away from the wealthy and ruling classes and work to improve the lot of the poor and oppressed. Church militants saw that as an invitation to push for economic reforms and the overthrow of the authoritarian governments that predominate in the region.

Their efforts during the last 10 years have brought sharp reprisals from the military rulers of some Latin American countries. One dissident source said 800 priests have been deported, killed or otherwise persecuted.

"Our goal is to at least attempt to maintain the spirit of Medellin if we're unable to influence a step forward," Gorostiaga told The Associated Press in an interview. "It is no good to pray. We have to do something."

Fernando Danel, a Mexican, says the church should work for a socialist solution to poverty in Latin America, a solution "in which producers organize to share what they produce."

CFCP Pt. Hardy

Northern Vancouver Island's first commercial radio station has been licensed by the Canadian Radio-television and Telecommunications Commission to broadcast from Port Hardy.

CFCP will broadcast on 1240 kilohertz at a daytime power of 1,000 watts and 250 watts at night over an area that is largely wilderness.

the weather

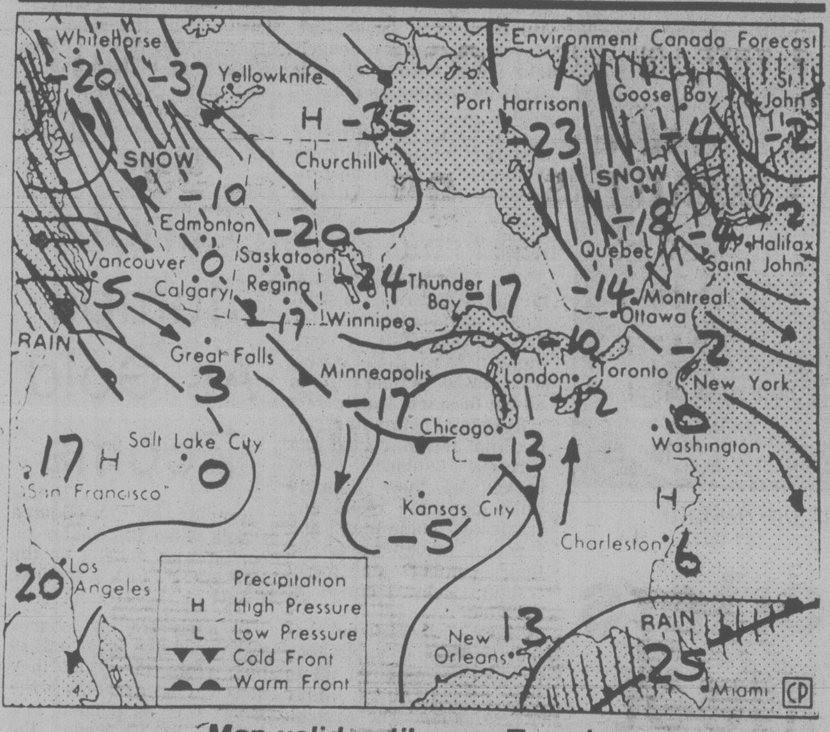

Map valid until noon Tuesday

The cloud system that brought a surge of rain and snow to the coast Sunday evening has been shattered by its interaction with the province's mountains. Subsequent cloud debris will continue to give cloud and snow to southeastern B.C. but in an unorganized fashion today. A cooler air mass moving over the province in the wake of the cloud system will result in frequent sunny skies with only local patches of cloud giving rainshower activity to the coasts and snowshower activity elsewhere. The cycle will repeat itself Tuesday as the next significant cloud system will lie over the coasts by morning bringing with it another area of rain. Snow will spread to the interior about the same time as the rain along the coasts will change to showers.

ENVIRONMENT CANADA WEATHER OFFICE 10 A.M. FORECASTS

Valid Until Midnight Tuesday

Greater Victoria: today sunny with cloudy periods. A few rainshowers. Highs both days 7 to 9. Lows tonight 2 to 4. Tuesday cloudy with periods of rain or drizzle

Greater Vancouver, Lower Mainland, East Vancouver Island: today sunny with cloudy periods. a few rainshowers. Highs both days 6 to 8. Lows tonight 2 to 4. Tuesday cloudy with periods of rain or drizzle.

North and West Vancouver Island: today cloudy with sunny periods. A few rainshowers. Highs both days 7 to 9. Lows tonight 2 to 4. Tuesday cloudy with periods of rain or drizzle.

TEMPERATURES

Yesterday

	Max.	Min.	Prcp.
Victoria	6	2	8.5
Normal	9	4	

One Year Ago

Victoria	9	6	0.3

Across Canada

Prince Rupert	8	2	—
Prince George	0	3	8.3
Terrace	3	1	47.8
Port Hardy	6	1	29.4
Tofino	8	3	25.2
Comox	7	1	6.6
Vancouver	7	3	6.4
Kamloops	—5	—9	0.3
Cranbrook	—3	—6	—
Williams Lake	—2	—8	2.8
Fort Nelson	—28	—29	4.8
Peace River	—23	—28	11.1
Edmonton	—16	—21	2.5
Jasper	—1	—4	0.6
Calgary	1	—7	—
Lethbridge	2	—1	—
Medicine Hat	—2	—5	—
N. Battleford	—21	—26	—
Saskatoon	—22	—24	—
Swift Current	—5	—17	—
Prince Albert	—23	—25	1.4
Moose Jaw	—14	—20	—
Regina	—19	—21	—
Yorkton	—23	—25	1.2
Thompson	—25	—42	—
Brandon	—24	—28	0.6
Winnipeg	—25	—29	0.6
The Pas	—25	—31	1.1
Kenora	—25	—29	1.1
Thunder Bay	—16	—30	—
Toronto	—5	—13	1.1
Ottawa	—11	—14	2.4
Montreal	—10	—16	2.8
Quebec	—12	—14	0.2
Halifax	0	—7	—
Charlottetown	—2	—9	0.2
Fredericton	—5	—15	—
St. John's	0	—2	9.2
Whitehorse	—24	—26	1.2
Yellowknife	—37	—45	—
Churchill	—30	—35	—
Inuvik	—27	—43	—

United States

Seattle	9	8	2.0
Spokane	—3	—6	0.5
Portland	8	3	4.6
San Francisco	16	6	—
Los Angeles	17	8	—
Las Vegas	17	8	—
Phoenix	18	5	—
Chicago	—16	—26	—
New York	4	—5	—
Miami	23	12	—

World Temperatures

Amsterdam 2, —3; Athens 17, 11; Bangkok 32, 26; Beirut 18, 12; Belgrade 9, 5; Berlin 0, —3; Bogota 21, —2; Brussels 4, 0; Buenos Aires 36, 26; Cairo 23, 7; Caracas 28, 17; Copenhagen 1, —3; Frankfurt 1, 0; Geneva 9, 6; Helsinki —4, —12; Hong Kong 17, 15; Honolulu 25, 17; Jerusalem 14, 3; Johannesburg 28, 12; Kiev 4, —2; Lima 25, 20; Lisbon 16, 14; London 5, 2; Madrid 13, 8; Manila 31, 22; Mexico City 23, 7; Moscow —2, —5; New Delhi 20, 7; Nicosia 19, 9; Oslo— 5, —15; Paris 8, 1; Rio 25, 21; Rome 14, 12; San Juan 29, 20; Seoul 1, —8; Singapore 30, 24; Stockholm —8, —15; Sydney 23, 20; Taipei 19, 14; Tel Aviv 19, 8; Tokyo 6, 2; Vienna 7, 1.

CITY'S WEATHER RECORD

Sunshine, Feb.	4.8 hrs.
Last Feb.	4.6 hrs.
Normal (30 years)	9.4 hrs.
Sunshine, 1979	114.6 hrs.
Last Year	57.9 hrs.
Normal (30 yrs.)	80.1 hrs.
Precipitation, Feb.	12.9 mm
Last Feb.	16.2 mm
Normal (30 years)	12.6 mm
Precip., 1979	32.9 mm
Last Year	64.6 mm
Normal (30 yrs.)	120.5 mm

Sunrise, Sunset Tuesday (Pacific Standard Time)

Sunrise 07.36 Sunset 17.20

TIDES AT VICTORIA
(Tides listed are Pacific Standard Time)

	Time H M	Ht Ft.	Time H M	Ht Ft.	Time H M	Ht Ft.	Time H M	Ht Ft.
5	0345	7.4	0090	9.1	1715	3.7		
6	0145	7.6	0445	7.9	0945	9.0	1810	3.2
7	0230	7.9	0515	8.1	1015	8.8	1845	2.9
8	0420	8.3	0625	8.1	1050	8.6	1925	2.7
9	0505	8.3	0705	8.0	1150	8.5	1955	2.6
10	0515	8.1	0750	7.7	1245	8.4	2030	2.6

TIDES AT SOOKE

	Time H M	Ht Ft.	Time H M	Ht Ft.	Time H M	Ht Ft.	Time H M	Ht Ft.
5	0025	6.6	0810	9.5	1620	4.1	2245	6.9
6	0345	7.5	0850	9.4	1715	3.7	2355	7.2
7	0445	7.7	0930	9.4	1800	3.3		
8	0030	7.4	0515	7.6	1010	9.3	1840	3.0
9	0220	7.6	0545	7.4	1050	9.3	1915	2.8
10	0220	7.6	0640	7.2	1135	9.2	1945	2.7

TIDES AT FULFORD HARBOUR

	Time H M	Ht Ft.	Time H M	Ht Ft.	Time H M	Ht Ft.	Time H M	Ht Ft.
5	0125	9.1	0500	8.5	1055	10.7	1840	3.7
6	0255	9.8	0650	9.0	1135	10.3	1935	3.3
7	0355	10.3	0815	9.1	1230	10.0	2015	3.1
8	0420	10.6	0920	9.0	1305	9.7	2055	2.9
9	0510	10.8	1015	8.7	1400	9.6	2135	2.8
10	0530	10.7	1050	8.4	1445	9.5	2200	2.8

WINDOWS DIRTY?
SO ARE YOUR DRAPERIES.
Probably dirtier. Chances are you have washed your windows at least three times and maybe even more since your draperies were last cleaned. Yet they accumulate as much dirt and grime as your windows do. Let our "Perfect Pleat" Drapery Service give your drapes a much needed face lift.
individual drycleaners
1602 Fort Street
595-4141

2 WILL GET YOU 10!
This is the best window system around.
We're so sure of the quality of our DOUBLE SEALED WINDOWS that we offer this 10-year guarantee against leakage. That's right! 2 seals will get you 10 years of security, in fact, we know it's good for a whole lot longer. Call us today.
GRANITE'S
DOUBLE-SEALED INSULATING GLASS WINDOWS
Think Twice. Think Double-Sealed. Save up to 50% on through-glass heat loss and remember only Double-Sealed insulating glass warrants a 10-year guarantee against leakage — twice as long as the industry standard for the One-Seal Units. WHY SETTLE FOR ANYTHING LESS?
NO REMODELLING REQUIRED
FOR FREE IN-HOME ESTIMATE CALL
384-4148
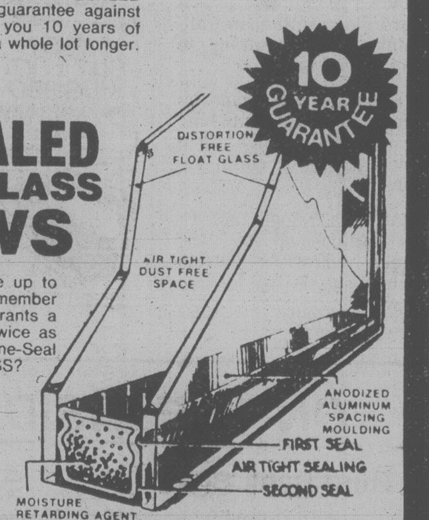

GRANITE
INDUSTRIES LTD. serving all of Vancouver Island
VICTORIA 516 WILLIAM ST. CALL FOR FREE ESTIMATE 384-4148
2-8

FORD ECONOLINE A BETTER IDEA FOR YOU

Not exactly as illustrated
Stock #9257
1979 ECONOLINE E-100 CARGO VAN
124" wheelbase, rear door glass, low mount mirrors, sliding side door, power steering, AM radio, 300 cu. in. 6-cylinder engine, 3-speed manual transmission.
27 MPG HWY.*
18 MPG CITY*
*SOURCE CANADA TRANSPORT
SALE PRICE $6445
YATES AT COOK
384-1144
PETER POLLEN FORD

Lots of Questions Remain As Teng's U.S. Visit Ends

SEATTLE (AP) — Teng Hsiao-ping has invited U.S. leaders to forsake detente with the Soviet Union and join China in an informal alliance against the Russians.

The Chinese vice-premier ends his U.S. visit today. Long after he has left, the Carter administration is likely to be wrestling with the choices Teng has presented.

Interviews with administration officials who travelled with Teng indicate that there is no consensus in the White House or state department on how to handle some of the policy questions that will arise in the wake of Teng's journey.

He has invited the West and Japan to give China science and technology, allowing Peking to modernize. He is also asking the West to join the world's largest country in a common cause against the Soviet Union — at a time when many in U.S. politics are questioning the wisdom of detente with the Russians.

Full trade relations, which most of the administration's China experts want next, will require quick resolution of the problems of frozen assets and property claims.

The United States has certified $196 million in claims against the Chinese for U.S. property seized in the 1949 revolution. It has frozen about $90 million in Chinese assets.

The officials saw progress on the claims issue during Teng's visit and they think it possible Treasury Secretary Michael Blumenthal will be able to resolve it during his visit to Peking later this month.

But a solution to the claims question would only open the door to a trickier issue — whether to grant China most-favored nation status.

China has to get this status to be eligible for favorable tariff rates and credit.

Anti-Teng demonstrators parade in Seattle during weekend

BHUTTO'S FATE KNOWN THIS WEEK?

RAWALPINDI (AP) — The Pakistani Supreme Court may rule this week whether former prime minister Zulfikar Ali Bhutto must die on the gallows.

Bhutto, the flamboyant 51-year-old politician who ruled the country of 75 million for most of the 1970s, has been waiting for months in the Rawalpindi central jail while the Supreme Court decides on his appeal against a murder conviction and death sentence.

His supporters have threatened demonstrations if the death sentence is confirmed, and the military government has rounded up 400 to 500 workers for his People's party.

Pol Pot Forces Claim 763 Killed

Times News Services

BANGKOK — The toppled Cambodian regime of Premier Pol Pot claimed today its guerrillas killed 763 "enemy" soldiers in recent battles against the Vietnamese-rebel forces that claimed victory early last month.

A broadcast monitored in Bangkok said the guerrillas also destroyed 18 Vietnamese tanks and two trucks and seized 280 weapons in fighting between Jan. 26 and Feb. 2.

It reported major clashes in Takeo Province south of the capital of Phnom Penh. There is no independent confirmation of the battle claims but Thai and Western analysts in Bangkok said there are indications Takeo is a guerrilla stronghold.

The new government in Phnom Penh has referred only indirectly to fighting in its broadcasts. It has called on the people to be on the lookout for "enemies" and plots against the government.

Moscow is supporting the Vietnamese and China the ousted Pol Pot forces, and the Soviet Communist party newspaper *Pravda* issued a dispatch from Phnon Penh on Sunday saying the Pol Pot battle reports were "fabrications."

Cambodia's new government also says it is ending regulations of the former regime that restricted married couples to one night a month together.

The connubial liberalization was reported today by SPK, the government news agency, in an account of what it called the first "free marriage" in Cambodia in four years.

The agency said the old regime regulated marriages strictly and required government permission for weddings.

"The only right that couples had was to live together for the first two days of marriage and then to meet at night once a month," the report said.

"The rest of the time, they lived in separate camps." Cambodians who fled from their homeland after the Khmer Rouge Communists took over the country in 1975 gave similar reports.

The "free marriage" took place in the village of Tol, in the eastern province of Kampong Cham, the agency said.

Indian Rioters Gunned Down

NEW DELHI (AP) — Police fired on rioters who attacked them with rocks and homemade explosives today, killing two and wounding eight in the second day of clashes in the northern Indian border town of Poonch, the United News of India reported.

The news agency said one demonstrator was injured seriously today and and more than 71 persons were hurt Sunday, including 50 policemen.

Authorities clamped a curfew on the town, 575 kilometres northwest of New Delhi.

The rioting apparently was caused by the arrests Saturday night of four student leaders. They were charged with attacking an official of the Kashmir state government and disrupting a public meeting in Poonch last month.

The disturbances were believed linked to last year's three-month protest by jobless university graduates demanding teaching jobs. A student was killed by gunfire last December when police fired on attacking protesters.

Poonch, near India's border with Pakistan, was a battlefield when the two countries went to war in 1965 and 1971.

Massage Parlor Safer Than Jog: Barnard

JOHANNESBURG (Reuter) — Dr. Christiaan Barnard, South African heart-transplant pioneer, says joggers are suffering from a dangerous mania no different than buying pain as a sexual perversion.

Sexual masochism or a trip to a massage parlor might be better and safer alternatives to jogging, he suggests in his weekly column in the *Rand Daily Mail*.

"A dangerous mania is spreading world-wide and has now reached the stage where it seems as if half the human race is doing it while the other half is either watching it, hoping to take part or recovering from the effects," Dr. Barnard writes.

Joggers run the risk of being knocked down by passing vehicles while they are "far away in some pain-filled garden of the mind, voluntarily punishing themselves for some imagined lapse."

"I see no difference between this form of masochism and that bought for a simple fee from the ladies who specialize in chainmail bras, leather pants and a rack of whips.

"If the poor overweight jogger only knew how far he had to run to work off the calories in a crust of bread he might find it better in terms of pounds per mile to go to a massage parlor."

He warns joggers that every main road is "a sewer of noxious gases from car exhausts"—mostly heavy gases "stirred up by your pounding feet and dragged into your straining lungs with every breath."

Nevertheless, the 55-year-old surgeon concedes that he is keen on exercise himself—he is not against jogging as much as he is running on streets and highways.

"To stay off the road I have to do a daily 400 circuits of my lawn—and I don't even know anybody who wears a chainmail bra," he writes.

NOTHING'S MILDER

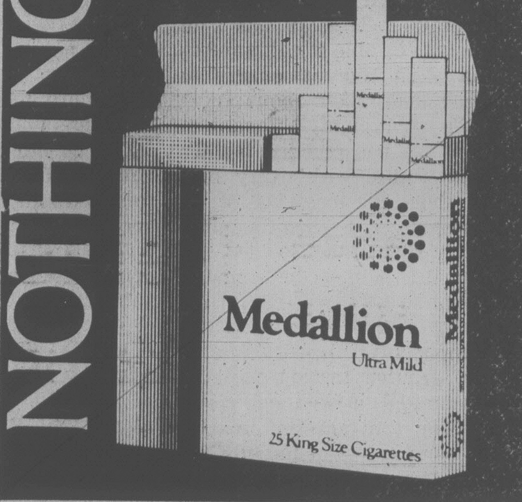

Warning: Health and Welfare Canada advises that danger to health increases with amount smoked — avoid inhaling. Average per cigarette: King Size: 1mg "tar" 0.1mg nicotine.

Huey Fong Skipper Faces Prison Term

HONG KONG (AP) — The captain of a ship that brought more than 3,000 Vietnamese refugees to this British colony has been charged with violating local shipping laws by allegedly carrying too many passengers, authorities announced Sunday.

If found guilty, Captain Hsu Wen-hien, 52, will be liable to four years' imprisonment, possible confiscation of the freighter Huey Fong, a $2,000 fine and an additional fine of about $1,000 for every excess passenger aboard.

The Huey Fong's refugees were finally allowed to land here after a month at sea. Canada had accepted 604 of the refugees before permission to land was granted.

Observers said the charge against Hsu was intended to deter other Vietnamese from coming to the colony, where 5,000 refugees already are waiting to be resettled in other countries.

Thousands of persons, especially ethnic Chinese, have fled Vietnam to other Southeast Asian countries as well as Hong Kong since the Communist victory in 1975.

The United States will have admitted about 50,000 Vietnamese refugees by the end of the 12-month period ending April 30, and U.S. officials in Washington say the Carter administration plans to make a significant increase thereafter. The officials would not disclose the size of the increase.

Hong Kong's new merchant shipping laws, passed during the month the Huey Fong was stranded outside Hong Kong harbor, provide for the setting of the number of passengers allowed when a ship applies for registration. A government spokesman said he does not know how many passengers the Huey Fong was permitted.

Viet refugees at Los Angeles airport

The Huey Fong sailed into Hong Kong on Jan. 19, despite a government warning that Hsu would be subject to the new laws. Refugees on board complained through radio-telephone calls that passengers were sick and there was a lack of food and water supplies.

The 3,318 Huey Fong refugees, finally admitted here on humanitarian grounds, are being kept isolated in a former Royal Air Force base while officials question them about persistent reports that an international syndicate is smuggling refugees from Vietnam.

In the continuing exodus of "boat people," a boat carrying 43 Vietnamese refugees landed Sunday at the Jambu Bongkok Beach in Dungun, 240 kilometres northeast of Kuala Lumpur, Malaysia, a police spokesman reported.

The spokesman said an old man died during the journey and five other refugees were reported to be sick.

There are already 53,000 Vietnamese packed into Malaysian refugee camps.

Colony MOTOR INN
THE SENSATIONAL "DOUBLE TROUBLE"
FROM 8:30
THE NEW LOUNGE
2-3

capital scene

The B.C. Government Retired Employee's Association will meet Tuesday, Feb. 6, St. Mathias Church Hall, 600 Richmond Rd., 2 p.m.

Gorge-Tillicum Community Association General Meeting Specturm Secondary School, Burnside W., 7:30 p.m., Tuesday, Feb. 6.

La Quebecoise, a film about French-Canadian women will be shown at the McPherson Playhouse Wednesday, Feb. 7, 12:15-12:45 p.m.

Ex-Women's Royal Canadian Naval Service monthly meeting Wednesday, Feb. 7, 8 p.m., 515 Cornwall.

The first in a series of health care programs sponsored by the Victoria Medical Society, YM-YWCA and Prime Time will be held Wednesday, Feb. 7, 8 p.m., 880 Courtney. A panel will discuss communicating with your doctor.

Royal Roads Chapter, IODE, annual meeting Wednesday, Feb. 7, noon, Dominion Hotel.

Salvation Army Matson Lodge Women's Auxilary Wednesday, Feb. 7, p.m., 847 Dunsmuir.

Ladies Auxiliary to the Canadian Seottish Regiment (Princess Mary's) monthly meeting Wednesday, Feb. 7, 8 p.m., in the Sergeants' Mess, Bay Street Armoury.

DEEPSEA SHIPS

(All cargoes are forest products unless otherwise stated.)

Victoria — Belenje.

Harmac — Star World.

Duncan Bay — Rondeggen.

Nanaimo — Star Delphian.

WE CHANGE
WOOD WINDOWS
to
THERMO ALUM.
384-1423
The Window Man

Any RRSP saves you money, ours builds it.
Industrial Growth Fund up over 400% in eleven years.*

Industrial Growth, one of six funds managed by Mackenzie Financial Corporation, has proven to be an exceptional way to make your money grow.
$1,000 INVESTED IN 1968 WOULD BE WORTH OVER $5,000 TODAY, and this accomplished during some of the stock market's worst years. Before you invest in any RRSP plan, you owe it to your future to hear the Industrial Growth story. Call or write us for prospectus.
Saving money is one thing, making it grow is another.

GREAT PACIFIC MANAGEMENT LTD.
383-4178
906 Hillside Avenue, Victoria, B.C. V8T 1Z8
PROSPECTUS AND INFORMATION IS AVAILABLE ON OTHER FUNDS OF YOUR CHOICE

*Net unit value growth. This offering is made only by the prospectus in those provinces where such prospectus has been lawfully accepted for filing.
1-31

at Tree Pruning Time . . .
see our selection of
PRUNING SAWS
from the Best Swedish Steel
TREE LOPPERS from 23.95
PRUNING KNIVES
SECATEURS from 9.49
TUBEROUS BEGONIAS
Belgian and California hybrids.
From 99¢ ea.
ALSO EQUIPMENT FOR FRUIT TREE SPRAYING
Ortho HOSE SPRAYERS 8.99
Gilmour HOSE SPRAYERS 12.99
Hudson TANK SPRAYERS from 33.99
Vegetable and Flower Seeds
Jiffy 7's — Seed Trays
Redwood Burl 3.95
OPEN
9:00 a.m. to
8:00 p.m.
Sunday 9-5
PHONE 658-8812
PHONE 658-8812
Elk Lake Garden Centre
5450 PAT BAY HIGHWAY—Just Beside Elk Lake
LISTEN TO GOOD ADVICE FROM HARRY HURN
SAT. and SUN. 8:41-11:26 a.m., 1:45-3:36 p.m. on C-FAX

Super 2-Day Specials
TUES., FEB. 6 and WED., FEB. 7 ONLY
COPPER PIPE
½" type "L" hard.
Limit of 6 lengths per household
38¢ ft.
FLUORESCENT TUBES
4 foot cool white.
F 40 CW
Limit 6 per household
88¢ ea.
SINGLE POLE SWITCHES
DUPLEX RECEPTACLES
BROWN or IVORY
38¢ ea.
FURNACE FILTERS
Assorted Sizes
each 88¢
Bring in your plans or ideas for free plumbing and electrical estimates. Builder prices! Mack, Harry or Rich will be pleased to personally serve you.
We Reserve the Right to Limit Quantities.
PLUMBING, ELECTRICAL, WOOD BURNING — ONE STOP SHOPPING
IN STOCK!
Stainless steel insulated pipe for safe chimneys. Don't take chances on a make-shift job — see us first! We're the experts and we have 6, 7 and 8" chimneys in stock, smoke pipe too—no delay.
WE'RE THE EXPERTS
PATES SUPPLY
WAREHOUSE PRICES
3347 OAK ST. (HASHNA COURT) 388-6313
CLOSED SUNDAYS TO SERVE YOU BETTER
2-6

Victoria Times

MONDAY, FEBRUARY 5, 1979

GORDON BELL, Managing Editor | COLIN McCULLOUGH, Publisher | BARBARA McLINTOCK, Editor

A Divisive Instrument

The federal government's referendum legislation obviously has a high priority with the Trudeau administration; despite widespread misgivings among the opposition in the House of Commons, the Liberals pushed the bill forward through second reading on Friday.

It is difficult to understand the administration's sense of urgency. Ottawa and the provinces are a long way from reaching a consensus on any constitutional reforms which might be presented in a package to the voters for their consideration. Trudeau has said he wants to be able to call a referendum as a countermeasure to Quebec's long talked-about plebescite on sovereignty-association, but that too has receded farther into the future with every new doubt about the existence of an independent French-Canadian state. It seems the soonest the Quebec vote will be held now is sometime in 1980.

But of greater concern to Bill C-9's opponents is the considerable power granted to the cabinet under the legislation to call referendums on "any question relating to the constitution of Canada" or relating to any proposed change in the constitution.

That casts a very wide net. Constitution means not only the British North America Act, that old and creaky statute of the British parliament by which Canadians have governed themselves for 112 years, but much more as well.

The bill defines "constitution of Canada" to mean "the customs, conventions and enactments that comprise the constitution of Canada" and also all "political and judicial institutions and processes." The second clause is a blanket big enough to cover any topic or question the government chooses to submit in a referendum. Even the most sensible, democratic-minded cabinet should not be trusted with such legislation.

A more general concern about Bill C-9 is that it gives permanent statutory life to a mechanism of government which produced very mixed results on the two previous occasions it was used in this country as a weathervane of national opinion. When referendums were submitted to the Canadian people in the past, the enabling legislation was designed for one-time use only. Bill C-9 can be used to stage referendums again and again. The only check is a requirement to consult the House of Commons each time; with a comfortable majority in Parliament, this is a very small hurdle for the governing party to clear.

Of course, the referendum is a fixed feature of municipal politics in Canada, and it has worked well. Perhaps the referendum is particularly suited to nuts and bolts questions at the local level. At higher levels, it has not been very success[illegible]

Referendums are designed to create a national consensus, but in a country as fragmented as Canada they can have a polarizing effect. The wartime referendum on sending conscripted troops overseas was not the only ballot in which Quebecers did not agree with other Canadians on an issue of major national importance. A turn of the century referendum on prohibition of alcohol produced very similar results. The referendum was used in Newfoundland in 1948 to ask if the colony wished to join Confederation or maintain its dependent status, but as Richard Gwyn points out on this page, the alternative which probably would have gathered an easy majority — union with the U.S. — did not appear on the ballot. Even then, the Confederationists needed two referendums to put together a razor-thin majority.

With these lessons of history laid out plainly, the government's eagerness to make such a clumsy instrument a permanent part of the Canadian system of government is hard to understand.

Paying for the Buses

Now that gasoline is shortly going to rise by three cents a gallon to help pay for the bus system, drivers are protesting loudly.

When the new scheme was made public last year, opposition coalesced around the original proposal to raise property taxes to pay bus deficits. That unpalatable alternative was dropped, but the buses have to be paid for somehow and the gas tax seems to be the least painful way.

But the cries of pain and anguish from motorists! One would think that the government was planning to confiscate their automobiles, not just increasing the price of their precious fluid three per cent or so.

Residents of the Gulf Islands have a slightly better case in opposing the special gas tax — they never see a transit vehicle on their peaceful islands unless it's a charter bus full of tourists en route to somewhere else.

Understandably, they resent subisidizing commuting costs for residents of the Victoria region, especially as gas on the islands already costs more.

But they should not jump to conclusions; it might remind us that we, too, are taxed to help pay for something we rarely use — the small inter-island ferries are chronic money-losers. Victorians are taxed to make up their losses, just as the rest of B.C. subsidizes the B.C. Ferries Corp. runs between the mainland and Vancouver Island, and we shell out so the B.C. Railway can send trains across the muskeg to Fort Nelson.

Remove one of the links and the whole finely balanced structure starts to crumble. So pay the extra three cents, Gulf Islanders, and when you come to town, ride your buses all day long.

RICHARD GWYN

Who Wants a Referendum?

OTTAWA — In 1804, Napoleon Bonaparte asked Frenchmen in a referendum whether they wanted "the dignity of an imperial, hereditary regime." Since Napoleon was on a winning streak, Frenchmen overwhelmingly said "Oui".

Napoleon became emperor. The revolution ended. Later came Waterloo. At first glance, referendums appear attractive. Who except a closet fascist could oppose "direct democracy," as referendums have been called? Who would dare challenge, "the public's right to decide," which is what referendums seem to do?

Me.

One disadvantage to referendums is that most of them are fraudulent. Rulers, like Napoleon, only ask the masses what they think when they are certain that the reply will enable them to do what they intended to do anyway or already had done.

Wrong Answer at Times

At times, the masses feed back the wrong answer. When this happens, leaders suddenly are struck deaf. In 1898, Wilfrid Laurier asked Canadians whether booze should be banned. By a large majority, Canadians agreed. Laurier, who thought that Canadians didn't know what was best for themselves, pointed out that only 44 per cent had bothered to vote, and ignored the result.

To make it as likely as possible that the public will return the right answer, leaders ask the wrong question. The real choice before Quebecers is between independence and Confederation.

Quebec Premier Rene Levesque, naturally, won't ask Quebecers to decide which of these options they really want. He'll ask for a "mandate to negotiate sovereignty-association," which is like asking someone whether they'd like to win a lottery. Levesque can no more deliver to Quebecers an economic association with Canada than he can guarantee lottery wins.

As important as the questions that are asked are those that aren't asked. In 1948, Newfoundlanders voted in a referendum to join Canada. It all sounds very democratic. It wasn't. Britain and Canada kept off the ballot sheet the one question to which Newfoundlanders most wanted to say "yes" to — union with the U.S.

Some referendums do deal honestly with honest issues — the British vote to join the Common Market, or, the recent vote by Greenlanders on home rule.

The costs of most referendums, though, outweigh their benefits. Their effect, New Brunswick Premier Richard Hatfield has written in *Report on Confederation* magazine, is to "destroy the true nature and function of government."

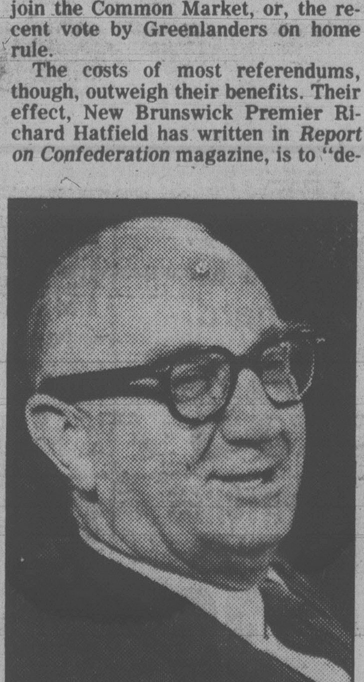

JOEY SMALLWOOD
. . . led the "yes" forces in Nfld.

Imagine a referendum on abortion. For six months, government would halt while the battle raged. The result would polarize society, because, as Hatfield wrote, "there is no incentive for communities to coalesce."

The Commons now is debating Bill C-9, to give the government the power to hold referendums on "questions relating to the constitution."

In its details, like the provision for full parliamentary debate on the wording of the question, and control over campaign spending, the bill is far superior to the comparable Quebec legislation. Further, Prime Minister Trudeau's explanation that the bill is a necessary "counteroffensive" in case Levesque asks a trick question, or to secure public approval for a new constitution, sounds plausible.

Yet the Conservatives are filibustering the bill. And they are right to do so.

One factor is that Trudeau, and the new Liberal national director, Gordon Gibson, have mused about the possibility of having referendums on all kinds of subjects. The effect would be to transform, by stealth, our parliamentary system. Bill C-9 makes this possible by defining "constitution" as broadly as "the political and judicial institutions and processes of Canada."

Too Easy a Solution

Much more serious, Trudeau has made national unity a partisan political issue. It'll be his theme for the election. The timing of the referendum bill — ahead of action on the budget measures, or to deal with civil service collective bargaining — seems designed to bring national unity back into the headlines, and to manoeuvre the Conservatives into appearing unpatriotic.

If Trudeau's real goal is only to "double check" Levesque's referendum and to be able to test public opinion about a new constitution, rather than, as the Conservatives suspect, to have the power to hold referendums on anything and everything, he can do this easily. The legislation that set up Laurier's referendum in 1898, and Mackenzie King's in 1942, dealt only with specific questions — prohibition and conscription.

Trudeau could withdraw his general referendum legislation in exchange for a Conservative commitment to approve speedily specific bills when needed later in the year. A referendum when necessary but not, necessarily, referendums about everything. Easy, too easy. Trudeau's attention, it is clear, is less on the referendum than on the election.

" . . . but we weren't fighting . . . we were just playing school board . . . "

letters

United Way

Very soon now a new chairman and a new team will be assembled to start planning for the 1979 United Way campaign, but before closing the books on the 1978 Campaign, I would like to thank the hundreds of volunteers who worked with us during the past year and the people of Greater Victoria for their generosity.

The 1978 compaign achieved its goal of $926,500 in early December. This represents a nine per cent increase over last year, an accomplishment of which we may be proud in these difficult times of high inflation and unemployment. The 23 agencies supported by the United Way in this area require more help than ever before and because of our success there will be sufficient funds this year to meet their minimum needs.

Victoria has maintained a strong record of success over the past three years indicating a healthy community; it augers well for volunteerism in the area. My sincere thanks to all who contributed to the United Way enabling our agencies to continue providing their quality services to the citizens of this region. — R. D. Mussett, Campaign Chairman.

For That?

A distant relative of mine, a student in an up-Island high school, is preparing for examination. One subject he was advised to study was the "making of beer." At a time where big money is spent to rehabilitate and treat the afflicted of alcohol, one teaches the young ones how to make that stuff, even grade their knowledge.

For that we pay school taxes and high salary to teachers? — Esther Diegel, 1414 Brooke Street.

Incredulous!

It was with incredulity that I read that motorists are to pay three cents more for a gallon of gas to help subsidize a bus system which they rarely, if ever, use.

What is the thinking, if any, behind this? One of the main reasons that the bus system is in the red is that some of the people who use it are not paying enough. I refer here to the older age group. Seniors receiving the pension supplement pay nothing to ride city buses. In my opinion they should have to pay a token amount — perhaps 20 cents.

As for the seniors not on supplement, many of them can afford to pay the regular 50 cent fare — can indeed, afford it much better than some working people. Yet these older citizens ride for the ridiculously low fare of 15 cents.

And the poor car driver, be he 18 or 80, is being asked to subsidize these people! — M. P. Wishart, Victoria.

College Parking Lot

I would like to comment on your editorial of Jan. 23 (Classic Catch-22), regarding the proposed Camosun College parking lot. After describing the opposition to the college's plan, including its latest idea for black topping eight acres of woodland to the northeast of its Lansdowne campus, you asked: "What is a poor college council to do?" In concluding that the college has no alternative but to decide on a site and to bring in the bulldozers you, like Camosun, have neither explored the alternatives adequately nor have you considered the present and future impact which the college's over-all plan (or lack of one) will have on this neighborhood.

First, it could be argued that parking lots are not necessarily the wave of the future and that the college should be discouraging people from bringing their cars to campus. This could be done in a variety of ways such as pay parking, greater use of buses and car pools.

Second, you suggested that a parkade or underground parking would prove too expensive. But the woods which were recently purchased with tax money cost just over $150,000 per acre so that puts an eight acre parking lot well in excess of $1 million.

To blacktop one of the few wooded areas remaining in this city is incomprehensible. The woods have for years been enjoyed by adults and children alike and the environmental impact of moving a parking lot into these woods would be devastating both for the vegetation and for the wildlife which is found there.

The parking lot debate is really only one part of the problem. In a brief which citizens of this neighborhood have compiled, we suggest that Camosun's short-term expansion might be unrealistic in light of demographic trends and that the long-term viability of a campus in this location has not necessarily been demonstrated. Perhaps exploring this larger issue would be of more value than reacting to one segment of it. — Gladys MacPherson, 1994 Ernest Avenue.

Like Tivoli Gardens

I read with interest, your editorial headed Words of Praise which referred to our proposed resurrection of St Ann's Academy. The political decision you so warmly endorsed was, I am sure, made in good faith, though for reasons which are less than immediately apparent.

However, it is obvious you do not understand the philosophy behind the proposal. This is made abundantly clear from your totally inaccurate reference to "a gaudy Disneyland type tourist attraction."

You say that St. Ann's Academy should be maintained as a historic site, which implies that our proposal would not be consistent with such a requirement.

If this is the prime criterion our proposal will undoubtedly meet it in every respect, without the slightest degree of compromise. Our work is actively supported by the department of the environment, responsible in Britain for maintaining the nation's ancient monuments.

Furthermore, we are working on a project situated on one of the most prestigious historic sites in the world. In fact, historical reference has for centuries termed it "the cradle of civilisation."

We are better qualified than most to preserve the dignity of St. Ann's while restoring it as a dynamic feature of the city of Victoria.

If precedent is required to prove the point that our proposal will substantially benefit the people of Victoria, I can do no better than cite Tivoli Gardens in Copenhagen. Denmark has a population of only five millions, yet over six million visitors each year use the wide range of facilities offered at Tivoli.

This 19th century initiative is a classic example of meeting, with brilliant success, the needs of both tourists and residents. Tivoli has earned international fame and is a national institution.

A unique combination of factors exist in Victoria to ensure that our St. Ann's proposal, broader in cultural dimension than Tivoli, will achieve a unique international eminence. — Peter Kellard, Managing Director, KLF (U.K.) Limited.

Patients Will Lose

Congratulations! Your editorial Dangerous Penny Pinching of Jan. 27 is right on the mark, and outlines what we in the health professions have been trying to tell the government for the last several years. There are no areas where hospitals can safely trim expenses.

Hospital expenses for reasons beyond the control of the hospital are inevitably going up, greater than the allowable five per cent. The only way hospitals can stay within this five per cent budget increase is to reduce services drastically. People will suffer physically and psychologically and the level of health care they can receive will deteriorate significantly.

In the opinion of many of us, patient care in this city had already begun to suffer because of budgetary restraints imposed by the government. If it persists in this pigheaded, unjustifiable restriction on hospital expenses in the future, patient care will deteriorate even further. If this happens, the public should realize that it is the direct result of these unrealistic restraints imposed by Mr. Bennett, Mr. McClelland and their colleagues. — Robert J. Raine, M.D., 204-1120 Yates Street.

Eleanor Wheeler

I am trying to contact former Victoria resident, Eleanor Wheeler and have been unable to do so. I would like to write to her in connection with one of my research projects. If any of your readers can give me her current (or recent) address, I would be grateful. I can be reached weekdays from 9 a.m. until 5 p.m. at 387-6262. — Derek Reimer, Head of Aural History Program, Provincial Archives.

All His Work

A quarter of a century ago, a man had a vision. He walked across the floor as a Conservative and became leader of the Social Credit party, and he never looked back. He built British Columbia into the most beautiful province in Canada. No wonder he named it Beautiful British Columbia. He is known all over the world as W. A. C. Bennett. His great spiritual faith, integrity, honor and unity gave fair play to all and he gained love and respect for it.

He must have rubbed off a lot of his high ideals on his son, W. R. Bennett, now one of the greatest premiers. He has achieved one of the greatest accomplishments for people of this province that has ever been done in the distribution of resources shares. Mr. Barrett has made the statement that he will buy them all back.

His concerns for people are very touching, but Mr. Barrett, previous premier to our great Premier Bill Bennett, left this province bankrupt and doubled his own salary after a few months. What can his people expect from him? Nothing. Socialism in Britain has provided the answer of catastrophe and chaos.

Mr. Bill Bennett, my humble thanks to you and your cabinet for speaking out and doing a great job to make our beautiful British Columbia grow. We need your kind of leadership. — Mae Ross, 1404 — 955 Marine Drive, West Vancouver.

15 Miles of Beach!

With a group of interested people I visited Sidney island recently at the invitation of the owner, Mr. Todd, the owner and saw for myself the miles — over 15 — of beautiful sandy beach completely unspoiled and full of wildlife, a perfect mecca for families to escape the urban setting.

Half the population of B.C. is in the Vancouver-Victoria area, to say nothing of Seattle and environs plus the rapidly growing areas of Langford, Colwood, Metchosin and Sooke.

Increasing population and increasing leisure time require large recreation areas readily available without travelling great distances.

I urge the Socreds as a matter of pride not to let this opportunity slip through their hands. How nice it would be for them to say, pointing at Sidney Island: "We bought that — that was our achievement." — Pamela Jones, 2168 Bartlett Avenue.

VICTORIA TIMES, established 1884 is published every afternoon except Sunday by the Times Publishers, 2621 Douglas Street, Victoria, B.C. V8W 2N4, a division of FP Publications (Western) Limited. Second class mail registration No. 0625. All undelivered copies and notices of change of address to be sent to the above address. The Canadian Press is exclusively entitled to reprint the local news published herein.

Ont. Gets Tough On Health Costs

By HUGH WINSOR
The Globe and Mail

There are only two basic ways of approaching the problem of restraining the enormous financial appetite of the health-care system.

One is moral suasion; attempting to persuade doctors, bureaucrats, empire-building administrators, hospital workers or patients to reduce their demands on the system. The second is to turn off the dollar taps.

The first approach should hold out much of the potential. There is a lot of evidence from other jurisdictions, for example, which shows that a different approach by medical personnel, especially where there are different financial incentives or penalties attached, can drastically alter the use of the single most expensive element of the system, the active-treatment hospital bed.

In the Kaiser Permanents health-care scheme in California, a plan operated completely within the private sector, patients spend almost two-thirds less time in active treatment hospital beds than their Ontario equivalents.

There has also been considerable dialogue about unnecessary tests and lab procedures, about high-cost medical personnel to do some tasks that less highly trained people can do and so on.

But the simple fact is that moral suasion has been tried and it doesn't work, at least it doesn't work fast enough. Therefore, the Ontario government (with the prodding of the federal government, which kicks in half the funds and has been setting ceilings on its contributions) is turning off the taps.

If things work out the way Health Minister Dennis Timbrell and his officials envision it, 900 active-treatment hospital beds will be taken out of service next year or converted into less expensive types of treatment. He has also outlined a lot of other twists and modifications which largely affect the way governments and hospital administrators sharpen their pencils.

Members of the public will also be required to pay more of the cost directly and, because of the way Mr. Timbrell's ministry has approached it, the additional burden will fall on those who are least able to carry it.

The alarmist vision conjured up by Emmerson Robinson, chairman of the Hospital Council of Metro Toronto, of patients dying in ambulances as they are turned away from hospital after hospital because there are no beds is an unlikely scenario.

Nevertheless, the budget-trimming is not going to be accomplished without a lot of anguish. Even if everyone is prepared to accept the technician's construct that the ideal hospital structure provides 3½ or four beds per thousand population, the problem is not solved there. The Metro Toronto administrators argue the Ministry of Health is engaging in doubletalk by permitting the existing number of beds as far as formal approvals are concerned, but not providing enough money to pay for them, thus forcing some closures.

When times are tough it is only natural to look for villains. Because of their high profile and because they make so many of the decisions (whether or not to operate, whether or not to test) that determine the cost of health-care, the first focus is on doctors. Hippocrates notwithstanding, we have seen how they respond to financial incentives, so it's not such a bad focus.

But we should also be looking in the mirror. Mr. Timbrell says some studies have shown that up to 70 per cent of the patients do not follow the treatment recommended by their doctors.

"You can bet they are going to end up back in the system with more serious symptoms the next time."

Nor is it the doctors who are eating too much, drinking too much and smoking too much. The real challenge for our health-care administrators would be to come up with a way to penalize the people for the cost they incur from overindulgence instead of hitting the poor devils in chronic care.

Health Minister Dennis Timbrell of Ontario hopes to eliminate a number of active-treatment hospital beds and to crack down on hospital budgets.

Citing health-care abuse, Toronto ambulance attendant Alan Hayter says he's been called out overnight to pick up someone with only a headache.

FROM LOUIS XIV TO SHAH

King Business Still Slumping

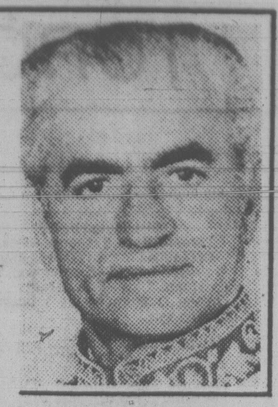

By KEN RINGLE
The Washington Post

These are hard days for royalists. One goes to bed at night secure in the knowledge that somewhere, at least, the elegance of monarchy reigns, only to waken at dawn to the sound of more tumbling tiaras.

Take the shah of Iran, for example. Somebody did. Right off the Peacock Throne, where he'd reigned as Shahanshah, Light of Iran, King of Kings, Shadow of the Almighty and Centre of the Universe, complete with a palace, jewels and his own royal taster.

Once again it's a bear market in the king business, which hasn't really been healthy since Louis Quatorze.

The state of sovereigns, in fact, languishes in such pallid shape that the world numbers only three kings and three queens among its 160 or so heads of state.

That, at least, was the last official count from the Central Intelligence Agency, which keeps a tally on chiefs of state and cabinet members of foreign governments. Impermanance so rolls our global stage that a new list comes out every month.

Things improve somewhat if one adds in the two emperors, two princes, one grand duke, three amirs, one sultan, one life president and a paramount ruler who head states and functions in a kingly way.

But even there the standards are slipping.

Emperor Hirohito of Japan, for example, has no real empire, and His Imperial Majesty Bokassa I of the Central African Empire — an obscure army chief of staff not long before his $30-million coronation in 1976 — is definitely nouveau rex.

Time in the saddle, after all, is the ultimate test of royalty, and has been since the strongest Piltdown man first clubbed others into submission.

Length of reign is the sole criterion used by the U.S. State Department in ranking monarchs for protocol, or was, at least, at President Kennedy's 1963 funeral, when Washingon was last subject to a crowd of kings.

The royal pain these days, of course, is not only new kings but new countries.

Who outside the World Bank knows where to find King Moshoeshoe II of Lesotho? Or King Jigme Singye Wangchuk of Bhutan?

The king business is obviously not what it was.

In the past two decades, monarchs were deposed in Laos, Ethiopia, Afghanistan, Libya, Yemen, Zanzibar and Iraq, and the kings of Jordan and Morocco have lived through a series of assassination attempts.

The royal road, however, is not entirely a one-way street.

Just when everyone had counted him out, Juan Carlos I returned as king of Spain to lead his country toward democracy, which not all kings care to do.

The fewer monarchs there are in the world, interestingly enough, the greater seems to be the fascination with royalty.

Americans in particular, having had no royalty of their own, continue to yearn for it subconsciously, buying Buick regals, Imperial margarine, queen-sized beds and the king of beers and watching *Fall of Eagles* on television.

Those who take their royalty seriously will be comforted to know that the U.S. government does the same. It's important to know, for example — and the State Department does — that Amir 'Isa ibn Salman Al Khalifa of Bahrain is known as "Your Highness," while Prince Rainier of Monaco is called "Your Serene Highness."

Prince Rainier, by the way, is not among the CIA's listed heads of state, which may or may not account for his serenity.

Once upon a time, we like to think, the king business was simpler than that: a treasure house of grace and elegance and all the other illusions we hoard in the deceptive woods of memory.

But it never was simple as the tangled threads of history remind us.

If today there's poignance or absurdity in the Protector of the Peacock Throne awaiting runway clearance from the control tower, we might remember that kings and reigns generally pass away less violently in our technocratic age.

No modern assassin has yet equalled the regicidal panache of medieval England when Edward II was put to death by reaming with a red-hot poker.

Today, power passes with riots instead of wars, with night flights instead of knives and the major death is the death of illusion.

FEIFFER

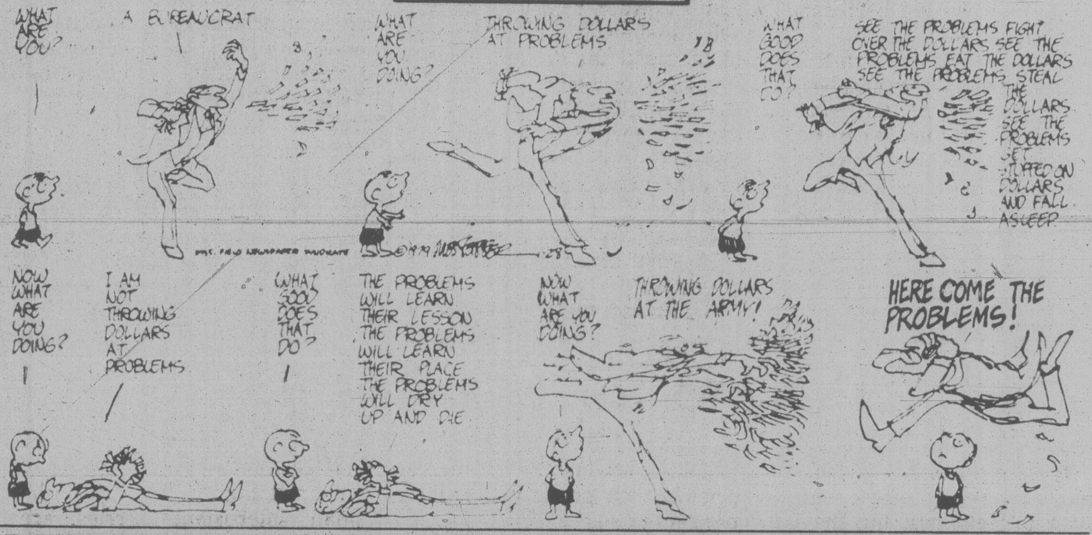

Dictionary Crisis Ties Knot

russell baker

This piece will use names of two people, Pietro and Tess.

For three years Pietro and Tess lived together without marrying. Such an arrangement had cease to be scandalous when they took it up, had even become fashionable. It expressed the partners' re-evaluation of the culture, or their liberation from tired old values, or something. It doesn't matter what. Pietro and Tess did it.

They were married a few weeks ago. "It had got to the point where it didn't matter," Tess explained at the reception. "For all practical purposes we were married anyhow, and very happily, but it was starting to go sour because we didn't have the marriage certificate."

The canker in the love nest was the English language. Though English is the world's most commodious tongue, it provided no word to define their relationship satisfactorily to strangers. When Tess took Pietro to meet her parents the problem became troublesome. Presenting Pietro, she said, "Mommy and daddy, this is my lover, Pietro."

Pietro was not amused. "It made me sound like a sex object," he said. "What's more, Tess's dad kept taking me off alone and trying to pump me for tips about how to become a lover."

Pietro felt demeaned and cheapened. Afterwards he quarrelled with Tess and accused her of not respecting him as a person who had a fine mind and was a first-rate stockbroker. "Next time," Tess said, "I'll introduce you as my stockbroker." Pietro stormed out of the house.

A few weeks later they were invited to meet the president. Entering the reception line, Pietro was asked by the protocol officer for their names. "Pietro," he said. "And this is my mate."

As they came abreast of the president, the officer turned to Mr. Carter and said, "Pietro and his mate."

"I felt like the supporting actress in a Tarzan movie," said Tess. It took Pietro three nights of sleeping at the YMCA to repair the relationship.

"Why don't we call a spade a spade?" Tess suggested. Pietro pointed out that it was all very well to call a spade a spade, but it sounded ridiculous to call a relationship a relationship. Tess insisted they try it anyhow, so when Pietro bumped into Mayor Rizzo one day in Philadelphia, he said, "Frank, let me intoduce you to my relationship, Tess." The mayor said he was delighted, but he looked more like a man who suspected somebody was trying to put one over on him and fled without wishing Tess a nice day.

"Let's get down to basics" Pietro told Tess. "I'm your man and you're my woman. Why don't we just come out and say so?" And so, when Pietro ran into Sammy Davis Jr., at a party, he said, "Sammy, this is my woman, Tess." Whereupon Sammy sized Tess, whirled her into a fast fox trot and brought down the house by shouting, "Tess, you is my woman now."

Back to the drawing board, on which they kept the dictionary.

"This is my beloved," was no good. Sounded like a bad poem.

"This is my companion?" Worse. Invalids, octogenarians, wealthy lunatics and kleptomaniacs had companions, but not persons who were young, enlightened and progressive enough to take turns washing the dishes. "Boyfriend" and "girlfriend" might have worked if they hadn't sounded so 1926. For Pietro, this eliminated, "This is my chick, Tess," "This is my bird, Tess," and "This is my sweetie, Tess."

For Tess it eliminated "This is my beau, Pietro," as well as "This is the man in my life, Pietro." For a while they tried "my friend." One night at a glamourous party Pietro introduced Tess to a marrying millionaire with the words, "This is my friend, Tess." To which the marrying millionaire replied, "Let's jet down to the Carlbbean, Tess, and tie the knot."

"You don't understand," said Pietro. "Tess is my friend."

"So don't you like seeing your friends headed for big alimony?" asked the marrying millionaire.

"She's not that kind of friend," said Pietro.

"I'm his friend," said Tess.

"Ah," said the matrimonialist, upon whom the dawn was slowly breaking, "Ah — your — friend."

As Tess explained at the wedding, they couldn't spend the rest of their lives rolling their eyeballs suggestively ever time they said "friend." There was only one way out. "The simple thing," Pietro suggested, "would be for me to introduce you as 'my wife.'"

"And for me," said Tess, "to say, 'This is my husband, Pietro.'"

And so they were wed, victims of a failure in language.

New York Times

WE THOUGHT YOU SHOULD KNOW

Horizon TC 3

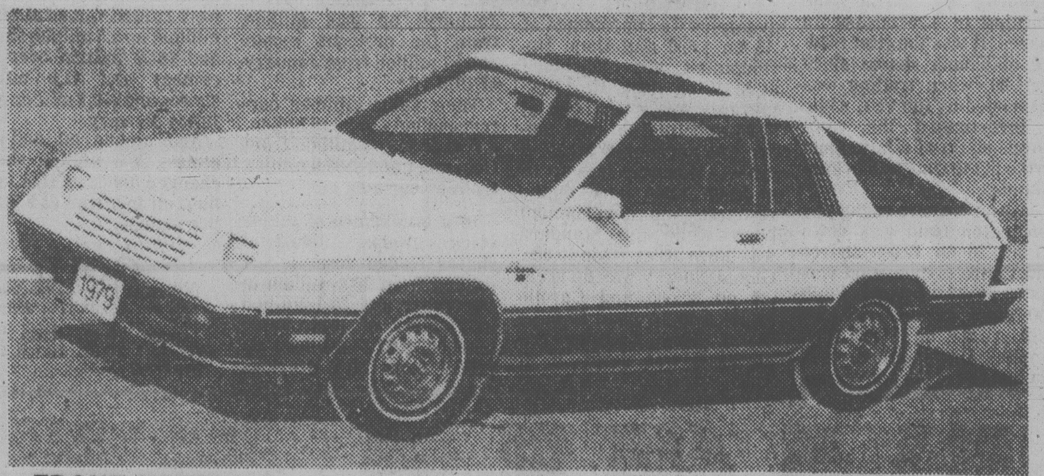

FRONT WHEEL DRIVE

3-DOOR HATCHBACK

$5292 SALE PRICE

YOU GET: * 1.7-LITRE 4-CYLINDER ENGINE

★ Vinyl Bucket Seats
★ AM/FM Radio
★ 4-Speed Transmission
★ Wheel Trim Rings
★ Electric Defogger
★ Floor Mats
★ Sport Stripes
★ Radial Whitewall Tires

ENSIGN
NEW AND USED CARS
YATES AT COOK

CHRYSLER PLYMOUTH
NEW AND USED TRUCKS
QUADRA at CALEDONIA

386-2411

TORONTO STOCK EXCHANGE TRADING

Distributed by CP
Toronto Stock Exchange—Feb. 5

Quotations in cents unless marked $. z—Odd lot, xd—Ex-dividend, xr—Ex-rights, xw—Ex-warrants. Net change is from previous board-lot closing sale.

Stock	Sales	High	Low	1:40 p.m.	Net Ch'ge
A.G.F.M.	z42	275	275	275	
Abacus	2846	375	370	370	— 5
Aby Gln w	100	375	375	375	—20
Abitibi	34115	$17⅝	17⅜	17½	— ¼
Action Trd	1000	91	91	91	— 1
Adanac M	8113	103	100	103	+ 1
Advocate	300	300	300	300	
Afton Min	500	$16½	16⅜	16½	+ ¼
Agnico E	13200	$7	6¾	6¾	+ ⅛
Agra Ind A	900	$6¾	6¾	6¾	
Akaitcho	18500	85	80	80	+ 2
[illegible]	600	58	58	58	
Alt Energy	1120	$19½	19⅜	19⅜	— ⅛
Alta Gas A	21415	$16¼	16⅛	16⅛	
Alta G F	z50	$27½	27½	27½	
Alta G 9.76	320	$27½	27¼	27¼	— ¼
Alta G 6⅜	1800	$24⅞	24½	24½	— ⅛
Alta Nat	700	$45½	45½	45½	— ½
Alcan	22950	$41⅝	40⅞	41	— 1
Alcan pr	250	$29	29	29	
Algo Cent	545	$19⅜	19⅜	19⅜	— ⅝
Algoma St	8098	$29⅛	28¾	28⅞	+ ⅛
All-Can B	1900	$6⅛	6	6⅛	+ ⅛
Almin 4½ p	z10	$38¾	38¾	38¾	
Alum 3rd p	600	$27	27	27	
Am Bonza	6350	$23¾	23¼	23¼	— ⅜
[illegible]					
Can Perm	550	$17¾	17⅝	17¾	
C Safway p	z35	$86	85	85	
CS Pete	4000	$5¼	5⅛	5⅛	— ⅛
Can Trust A	900	$27	26⅞	26⅞	— ⅛
C Tung	620	$23	22¾	22¾	— ¼
C Cablesy A	800	$19¾	19½	19¾	+ ¼
C Cable w	10700	49	47	48	+ 4
Cdn Cel	550	$9½	9⅜	9⅜	— ⅛
[illegible]					
Gaz Metr	100	$5½	5½	5½	+ ⅛
GMC	2860	$67	66¾	67	— ⅜
Genstar L	934	$37¾	37⅜	37¾	+ 1
Gesco Dis	100	330	330	330	
Giant Yk	700	$12½	12⅜	12½	+ ½
Gibraltar	7150	$8	7¾	7⅞	+ ⅛
Glbe Rlty p	1500	$25⅝	25⅝	25⅝	— ⅛
Goldund M	66500	65	61	63	+ 4
[illegible]					
Maritime	3311	$24	23⅜	23¾	+ ½
Martim A p	400	$9	9	9	
Mar T 940	962	$11	10¾	10¾	— ¼
Mark Spnc	500	$8	8	8	— ⅛
Mass Fer	2997	$11⅛	10⅞	11	— ⅛
Mas F A	1560	$17⅜	17⅜	17⅜	
Mas F B	200	$17¼	17¼	17¼	— ¼
Matchan	5100	17½	17½	17½	+ 1
[illegible]					
Rio Algom	1795	$37⅝	37¼	37½	
Rio 580 pr	125	$78⅝	78⅝	78⅝	+ ⅛
R Little	420	275	260	260	—10
Rolland	200	$8⅛	8⅛	8⅛	— ¼
Roman	1130	$28	28	28	— ½
Ronyx Cor	300	335	335	335	—10
Rothm A p	z25	$84¾	84¾	84¾	
Rothm 2p	700	$17½	17½	17½	— ¼
[illegible]					
Zellers A	3600	$9¼	9¼	9¼	
Trust Units					
BBC R un	1451	$16¾	16⅝	16¾	+ ⅛
BM-Rt un	2776	$13⅛	13	13⅛	
C Perm un	301	$8⅜	8⅜	8⅜	
C Realty u	1451	$9	9	9	
TD Realty	960	$26⅝	26½	26½	

today's markets

Toronto

TORONTO (CP) — The Toronto stock market, wavering after last week's losses, declined fractionally in active mid-afternoon trading today.

The TSE 300 index fell .80 to 1,348.76 with losses in three of its four most heavily-weighted groups.

Oil and gas shares dropped 7.19 to 1,846.00, industrial products 1.13 to 1,[illegible] and metals and minerals .60 to 1,202.84. Financial services rose 2.00 to 1,229.99.

Real estate and construction shares fell almost 20 points to lead the six losers among the other 10 groups. Gold shares gained almost 17 points.

Canadian Merrill Ltd. was down ¾ to $16½, Asamera Oil ⅝ to $18⅛ and Total Petroleum North America ⅜ to $18⅛. Numac Oil and Gas was up ¼ to $27¼ and Chieftain Developments ¼ to $29.

Imperial Oil A topped losers, declining ⅛ at $25½ on a volume of 33,663 shares. Brascan A lost ⅛ at $18½ and Alcan 1 at $40⅞.

Trading was active in rights shares of the Bank of Nova Scotia, which fell three cents at 43 cents on a volume of 34,176 shares traded.

CP Ltd. advanced ⅛ at $24, Genstar ½ at $37½, Algoma Steel ⅜ at $29 and Inco [illegible]

Montreal

MONTREAL (CP) — Prices were mixed in moderate afternoon trading on the Montreal Stock Exchange today, with the composite index easing off 0.40 to 230.72.

Volume by 2 p.m. EST was 320,198 shares, compared with the 464,742 shares traded up to the same time Friday.

New York

NEW YORK (AP) — The stock market took another broad loss in selling ascribed partly to energy worries.

The Dow Jones average of 30 industrials dropped 8.14 to 826.49 by noon.

Losers outnumbered gainers by about a 4-to-1 margin among New York Stock Exchange-listed issues.

Analysts said the market was depressed by concern about the energy outlook resulting from the political upheaval in Iran.

London

LONDON (Reuter) — Caution over negotiations between government ministers and trade union leaders pushed prices down at the close of trading on the London stock market.

The Financial Times Index of 30 industrials closed at 460.7, off 6.6.

WANTED
FOR INTERNATIONAL CLIENT
High traffic commercial sites — 10,000 to 12,000 sq. ft. Also 40,000 sq. ft. in Victoria, Duncan, Nanaimo, Port Alberni, Courtenay, Campbell River. To buy or lease.
FRED SUTTON 652-1857
HENDERSON REALTY LTD. 385-9741
2-5

THUNDERBIRD
INSURANCE AGENCIES
A Good Place to Pick up
● YOUR 1979 PLATES
● YOUR INSURANCE
(NO LINE-UPS)
Wawanesa Autoplan
102-1175 COOK ST. 1-29 385-9795 GENE POTVIN

MORTGAGE FUNDS AVAILABLE
Commercial and residential mortgage funds available for city properties. Please call Arthur Putz 682-7171.
CONTINENTAL ESTATES CORP. LTD.
796 Granville St., Vancouver V6A 1G9, 682-7171

A new face... VI 90 for an old friend!
CJVI Radio (Island Broadcasting Co. Ltd.)

OUTSTANDING RENT-A-CAR FRANCHISE OPPORTUNITY
Holiday Rent-A-Car could be one of the smartest franchise opportunities of its time! Read why.
Our concept is simple, but effective. We offer astute people the chance to enjoy the independence of operating their own exclusive and potentially lucrative business while being associated with a young, dynamic international organization.
Holiday has a proven track record. We operate 150 rent-a-car and truck outlets in Canada and the United States. We provide the latest system of controls, marketing/advertising, complete training and operating supplies.
We are looking for suitable candidates for Victoria for Spring 1979 opening.
Capital investment required — $20,000.
Success attracts success. Join our team and share in that success!
Fill in and mail the coupon below or phone 519-672-9580 to learn more about how you can participate in Holiday's fantastic growth. You won't be disappointed.
James S. Tennant
Vice-President
Corporate Development
Holiday Rent-A-Car Limited
444 York Street,
London, Ontario, N6B 1R2
holiday rent a car system VT-3
Name ....
Address ....
City .... Prov. ....
Postal Code ....
Phone Res. .... Bus. ....

VANCOUVER

VANCOUVER (CP) — Prices were mixed in moderately-active trading today on the Vancouver Stock Exchange.

On the curb exchange, Consolidated Cinola Mines dropped .30 during the morning to 4.30 on 160,470 shares. It was the first trading of Cinola shares since Jan. 29, when trading was suspended by the VSE while it investigated the company's claim of a large gold strike in the Queen Charlotte Islands.

Also on the curb exchange, Burlington Gold was down .01 at .26 on 47,000 shares and Cobre Exploration was up .03 at .57 on 40,000. Paulson Mines was done one-half cent at .44½ on 21,000. Bonneville Development was unchanged at .18 and Yamo-to Industries was unchanged at .73.

In the industrials, Great National Land was unchanged at .62 on 2,500 shares and Taro Industries was down .05 at $3.10 on 2,400. International Hydrodynamics was unchanged at .15 on 1,500 and Daon Development was unchanged at $17⅛ on 1,300. Keg Restaurants was unchanged at $1.65 and International Ionarc was unchanged at .30.

SNA Resources was up .06 at .31 on 88,500 shares on the resource and development board, while Silver Standard was down .03 at .83 on 50,600. Global Energy was up .05 at .39 on 37,500 and Carolin Mines was up .15 at $4.15 on 35,025. New Frontier Exploration was down .15 at $3.35.

Toronto Trading Marks Increase

TORONTO (CP) — The Toronto Stock Exchange says a total of 103.9 million shares were traded during January, up 33.3 million from the previous month and 37 million from January of 1978.

Their value climbed correspondingly to $1.19 billion, a rise of $450.5 million from December and $595.9 million from a year ago.

In a breakdown of major stock groups, industrial shares traded rose to 52.1 million from 36.8 million in December and 29.1 million in January of 1978. Value touched $937.5 million, up $257.5 from the previous month and $512.7 on the yearly basis.

In the mining sector, a total of 31.5 million shares were traded valued at $116.4 million, up 9.5 million shares and $61.9 million over December and 11.9 million shares and $59.2 million over 1978's January.

And among oil and gas issues, 20.3 million shares changed hands at $138.1 million, an increase of 8.5 million shares.

GOLD

LONDON (AP) — Closing gold prices Monday in U.S. dollars an ounce:

London 246.50, Paris 234.94, Frankfurt 238.87, Zurich 243.50, Hong Hong 235.84.

HARD-HATTED WOMEN shown working at the Sheng Li oil fields in China's Shantung province are members of a repair and restoration crew. The women do work most men would find arduous.

LONDON

LONDON (CP) — Closing stock quotations Monday in new pence unless pounds are indicated (x-indicates that quotations includes dollar premium based on latest conversion rate, 0.6704):

Associated Brit Foods 65, Babcock and Wilcox 149, Bass Charrington 166, BICC 120½, xBlyvoors 437½, BOC International 69½, Boots 188½, Bowater 183½, Brit Am Tob 312½, Brit Assets Trust 79, Brit Petroleum 934, xBroken Hill Prop 566½, Buffels 13¾, Burmah Oil 93, xCanadian Pac 14¾, xCharter Cons 151½, Cons Gold 204½, Courtaulds 109, De Beers 462, Distillers 207, Dunlop 63, EMI 131½, xF.S. Geduld 23 7-16, Gen Elec 321½, Glaxo 474½, Grand Metropolitan Hotels 117¼, Gr Un Stores A 296, Guest Keen 237½, Hawker Siddeley 202, Hoover A 211, ICI 353½, Imp Tob 87¼, xIntl Thomson 290½, Kloof 920, Marks and Spencer 85, Metal Box 308, Minorco 232, xPhillips 870, Pilkington Bros 282½, Plessey 106, Rank A 240, Rio Tinto Zinc 283½, Roan Consol 110, Sel Trust 504, Second Scott Inv 101¼, Shell T and T 590½, Tanganyika 188½, Thorn 343, Tube Investments 354, Ultramar 220½, Unilever 540, Union Corp 354, Vaals 22½, Vickers 179½, Western Driefontein 30½, Western Deep Level 12¾, xWest Mines 111⅜, W Holding 28⅞, Woolworth 62½, Zambian Copper 14¾.

Bonds, Brit Transport 59¼, Brit Cons 2½ 19⅞, Treasury 8½ 88½, War Loans 28½.

Metals

LONDON (AP) — Closing metals Monday in pounds sterling a metric ton; silver in pence a troy ounce:

Copper spot 992-994; copper future 1,001-1,002

Tin spot 7,230-7,240; tin future 7,170-7,175

Lead spot 550-552; lead future 508-509

Zinc spot 394-395; zinc future 406-407

Silver spot 358.9-359.1; silver future 369.4-369.5

Building Starts Up By 8%

TORONTO (CP) — Southam Business Publications Ltd. says a survey shows the value of construction starts for 1978 in Canada was $16,194,107,000 compared with $15,005,876,000 for 1977, an eight-per-cent increase.

However, the survey by its CanaData division also showed the total number of housing starts was 18 per cent below that of 1977, and job starts were six per cent below year-ago levels.

$ Exchange

IN VICTORIA today purchase of U.S. funds in terms of Canadian dollars is 1.1945 for cash, 1.1950 for cheques and 1.1545 for coins. Selling rates are 1.2080 for cash and 1.2050 for cheques.

IN MONTREAL, the U.S. dollar in terms of Canadian funds at noon today was down 2/25 at $1.1972. Pound sterling was up 1.01 at $2.3825.

IN NEW YORK, the Canadian dollar was up 3/50 at $0.8353 and pound sterling was up 19/20 at $1.9900.

Early Quotes

By The Canadian Press

Following are 10:15 a.m. PST prices on a selected list of stocks provided by the Vancouver Stock Exchange. Net change is from previous day's close.

Stock	Sales	High	Low	10:15	Ch'ge
Resource and Development					
Sna Res	67000	37	26	35	+10
S Stndrd	47100	89	84	88	+2
Carolin	33525	415	400	405	+5
Global	32500	39	35	37	+3
N Frontr	31750	370	325	330	—20
Sabina	21000	105	95	100	+10
UFC	20600	62	55	55	—4
TX Res	20500	25	22	25	+3
S Jcinto	18500	56	55	55	—2
Table Mt	16600	102	100	102	+5
INDUSTRIALS					
I Hydro	1500	15	15	15	
Daon Dv	1200	$17	17	17	— ⅛
Taro	1000	310	310	310	—5
GN Land	500	62	62	62	
Int Inrc	500	30	30	30	
Balco	300	$10½	10½	10½	

Foreign Exchange

MONTREAL (CP) — Monday's foreign exchange nominal selling rates at 11 a.m. supplied by the Bank of Montreal. (These rates are called nominal because they fluctuate during the day and vary at each bank. x-Fixed monthly rate):

Australia dollar 1.3575, Austria shilling .0870, Bahamas dollar 1.2100, Barbados dollar .6100, Belgium franc .04050, Bermuda dollar 1.2050, Brazil cruzeiro .0654, xBulgaria lev 1.3209, China renminbi .6520, xColombia peso .0362, xCzechoslovak crown .2300, Denmark krone .2307, Caribbean dollar .4535, France franc .2777, Germany .6365, Greece drachma .0350, Hong Kong dollar .2515, India rupee .1520, Italy lira .001420, Jamaica dollar .7, Japan yen .005910, Kuwait dinar 4.3450, Mexico peso .0540, Netherland guilder .5905, N.Z. dollar 1.2630, Norway krone .2325, xPoland zloty .0382, Portugal escudo .0270, xRomania leu .2576, Saudi Arabia riyal .3578, Singapore dollar .5525, South Africa rand 1.37, Spain peseta .01715, Sweden krona .2725, Switzerland franc .7020, Trin-Tob dollar .5080, U.K. pound 2.3830, U.S. dollar 1.1978, xUSSR ruble 1.7089, Venezuela bolivar .2662.

Quotations in Canadian funds.

DOCKERS VOTE NO

VANCOUVER (CP) — British Columbia longshoremen have voted more than 50 per cent to reject a new, three-year contract, according to Bob Peebles, Canadian area director of the International Longshoremen's and Warehousemen's Union.

Immigration Consultants in Huge 'Bilk'

TORONTO (CP) Unscrupulous "immigration consultants" are bilking members of Toronto's ethnic community and the federal government is doing nothing to stop them, says the Association of Immigration Lawyers.

— "Ottawa is encouraging a situation which it well knows is harming countless innocent people," Mendel Green, a spokesman for the immigration law specialists, said in a recent interview.

Green, other lawyers and some RCMP and Metropolitan Toronto police officers said Ottawa's failure to set standards for immigration consultants is giving people a licence to steal.

Green and others gave some examples of people who had been swindled. One case involved two immigrant sisters who paid a consultant $14,000 after he promised to bring their third sister to Canada. The sister was in a mental institution in their native land.

Another involved an immigrant appealing a deportation order who paid a consultant $1,000 to represent him at the hearing. A lawyer who was present said the consultant said only one thing at the hearing: "I hope to God you let him stay."

But proving criminal fraud is almost impossible, says one RCMP officer.

Ratan Panda, executive-director of Indian Immigrant Aid, which offers free counselling services to immigrants, said there is a definite need for controls.

"People do get ripped off because they don't know any better and because they don't know where to turn."

She points out that bad lawyers can be reported to the law society but an immigrant who feels he has had a raw deal from a consultant has no where to go.

One immigrant, who is appealing a deportation order, said he paid a consultant $1,400 which he was told would be used to bribe immigration officers and police.

Asked why he went to a consultant instead of to a public agency, he said: "He is one of my people. I thought one of my own kind would give me better service."

Green said many consultants tell clients that money must be provided for bribes.

"The immigrants expect this because quite often this is the way the system worked at home. Many find it impossible to believe the system is honest."

Bill Halkett photo.

SLEEK VESSEL shown here is one of two purchased by Provincial Emergency Program for rescue work. Boat, powered by 160 horsepower motor, underwent trial and display in Inner Harbor area. Aboard are Passage Marine's John Rowland, in bow, and PEP assistant director Jack Baker.

PQ Referendum Must Include Word 'Separation,' Sauve Says

MONTREAL (CP) — Jeanne Sauve, federal minister of communications, says Ottawa would accept only one question as valid in Quebec's forthcoming referendum on independence: "Do you favor separation from the rest of Canada?"

Interviewed during the weekend on Radio-Canada, the French-language CBC, Mrs. Sauve said the Quebec government must offer a clear alternative to voters, and must state clearly that negotiation of economic association with English Canada could come only after Quebec separates.

The wording suggested by Mrs. Sauve, asking whether Quebecers favor "separation," is the only question which would be acceptable to federal authorities, she said.

The Parti Quebecois government has always rejected the word separatism as a description of its goal, saying it has negative connotations and suggests the PQ is a party of nation-wreckers. The government has also downplayed the term independence, preferring to speak instead of sovereignty-association.

The question to be asked in the referendum has yet to be drafted, but Premier Rene Levesque has said it will couple political sovereignty with economic association. The two would be negotiated with Ottawa jointly, rather than step-by-step.

Prime Minister Trudeau has stated many times that if the PQ won its referendum, he would refuse to negotiate if he considered the question unfair. Trudeau has also raised the possibility of holding a federally-sponsored referendum, either in Quebec or on a nationwide basis, if Ottawa considers the Quebec referendum result to be invalid.

GIBRALTAR SETTLES

WILLIAMS LAKE (CP) — Gibraltar Mines and the Canadian Association of Mining and Allied Workers have reached an agreement that would end a strike that began eight months ago.

Labor Minister Allan Williams who began meetings with both sides last month, said six outstanding items — two of them monetary — were covered in the proposed settlement that was reached with the help of mediator Ken Albertini.

The agreement has to be ratified by the 400 union members who became involved in a strike-lockout May 26. No date was set for the ratification vote.

Details of the settlement have not been released.

Rights Ignored: Bennett

SMITHERS (CP) — Premier Bill Bennett says former members of the Co-operative Commonwealth Federation, the forerunner of the NDP, would be ashamed to see what the NDP has become.

Bennett told a Social Credit mini-convention here that sweeping socialist policies have replaced the CCF philosophy that individual rights are important.

Meanwhile, northern ranchers asked the government to introduce an extensive wolf-poisoning program to replace the present system of shooting the animals from helicopters because the growing wolf population is ruining their businesses.

Howard Lloyd (SC-Fort George) said Environment Minister Rafe Mair has agreed to consult with government biologists about the wolf situation and a policy statement will be made soon.

Northern industry spokesmen also asked the convention to build vocational training schools in more localized areas so people are not lured away from the north when they go out for training.

DOWNTOWN

Probably the only downtown core building on the market today. This building is in excellent condition, both interior and exterior. New 5-yr., triple net lease with 5-year option. Showing high return on asking price of **$365,000.**

DUNSMUIR PROPERTIES LTD.
388-7868

CALL
EVAN WILLIAMS
388-5464 pager 745
BING RICHARDS
385-3806 2-7

ESTIMATOR AND CONTRACT MANAGER

with minimum 6 years' experience in Canada. Company specializes in shopping centres, warehousing, apartments, office structures, both frame and concrete. Three separate positions at Nanaimo, Vancouver, Calgary. Relocation allowances.

Complete resume to Box No. 158, Victoria Press

CHEMICAL ENGINEER/CHEMIST TECHNICAL SALES CONSULTANT LOCATION: VANCOUVER ISLAND
Salary Range: $22,000-$26,000

Betz Laboratories Limited, a leader in Industrial Water Treatment and Pulp & Paper Process Chemicals has an immediate opening for a Representative.

The position is suited to an ambitious, self motivated individual with "Problem solving" capabilities.

Pulp and Paper Process Engineering experience preferred, minimum — 3 years. Our company is expanding rapidly, therefore an excellent opportunity for advancement exists. Advancement and increased earnings are a direct result of your efforts. Company car, profit sharing, excellent benefits package.

Please forward resume in confidence to:

Mr. R. Sigurdson
Betz Laboratories Limited,
#25 — 444 Bruce Avenue,
Nanaimo, B.C.
V9R 1S6
Phone (604)754-1561

BE YOUR OWN BOSS

Establish yourself on the ground floor of a rapidly expanding business marketing a nationally known product. Successfully introduced in the U.S., territories are now available in Western Canada. We will consider part-time dealers initially but you must be expansion minded with a desire to develop a full-time business. Our company provides you with retail locations, then you take over and restock and collect the money. A complete training program is provided by us. You do not need previous experience. No need to quit your regular job until you are a proven success in the business. Automatic merchandising is the answer and we are successful in every phase of the business.

NO SELLING
NO SOLICITING
SHORT HOURS
HONEST PROFITS

We are interested in individuals looking for a career who can start immediately and have available a minimum cash investment of $2,700.00 which is fully secured by product and inventory. Earnings can grow to $900.00 per month and more depending on your investment of your time and effort. If you can give this program 6 to 12 hours per week to start, have a reliable car and meet the investment requirements, write today. Your first letter should contain a brief personal resume including personal and credit references.

POLYFAB PLASTICS LTD.,
910 RICHARDS STREET,
VANCOUVER, B.C. V6B 3C2.

School District 88
Terrace
SECONDARY PRINCIPALSHIP

Applications are invited for the Principalship of Stewart Secondary School with the appointment to be effective September 1, 1979. This modern, well equipped school presently has a population of 66 students in Grades 8 to 12 with a professional staff of 8.3 F.T.E. teachers. There is an administrative allowance starting at $5880.00.

QUALIFICATIONS

1. Demonstrated leadership ability in improving instruction
2. Recent successful administrative experience and/or recent successful teaching experience at the Secondary level.
3. Professional Teaching Certificate

Please forward applications together with supporting documents to arrive by February 16, 1979, to:

Mr. F. M. Hamilton,
District Superintendent,
School District 88 (Terrace)
Box 460,
Terrace, B.C. V8G 4B5

ANALYTICAL STUDIES ENGINEER

The System Planning Department has an immediate vacancy for an experienced Electrical/Electronics Engineer. The position involves developing and improving electric power system analysis techniques. Duties include 1) recommending changes to computer software and hardware in order to improve System Planning's analytical efficiency and 2) operating and developing high speed analogue and digital hardware for a transient network analyzer.

Applicants should have a Bachelor's degree and post graduate work in Electrical Engineering with four years of experience in analogue and digital analytical techniques. Must be, or eligible to register as, a Professional Engineer with the Association of Professional Engineers of B.C.

Salary commensurate with experience. Salary range: $1,927 to $2,705 per month. Position is open to men and women.

Apply quoting job no. EN-115-E-M-28 and the name of this newspaper to:
Ms. J. Alderdice, Personnel, B.C. Hydro
555 West Hastings Street, Vancouver, B.C. V6B 4T6

DISTRIBUTION PLANNING ENGINEER

Engineer with distribution systems' experience in electrical utility is required for System Planning Department. Responsibilities are to establish long-range load forecasts, to develop economic and efficient electrical distribution systems for various areas of the province and, in conjunction with the Subtransmission Planning and Substations Planning sections, co-ordinate alternatives developed by each section to arrive at the optimum system development plan to meet the forecast load. Excellent report writing skills are essential.

Electrical Engineering degree and eligibility for P. Eng. registration in B.C. are essential. Salary range: $2,092 to $2,903; starting level dependent on related experience (minimum 4 years) and qualifications. Position is open to men and women.

Apply quoting job no. EN-61-E-M-13 and the name of this newspaper to:
Ms. J. Alderdice, Personnel
B.C. Hydro
555 West Hastings Street
Vancouver, B.C. V6B 4T6

B.C. HYDRO

ONE WEEK SPECIAL
$129,900
Monday, Feb. 5th, to Saturday, Feb. 10th

934 FOUL BAY ROAD
3 bedrooms, 4-piece ensuite, family room, 3 fireplaces, double garage and work area, over 1800 sq. ft. finished plus full basement on a 90'x120' lot. Double glass, electric heat. Call now.

BILL WONNACOTT
656-5373 656-5584
BOB HAHN
595-1642 386-3231

BLOCK BROS. REALTY LTD. 2-6

BRITISH CUSTOM TAILORS
1311 Blanshard Street
383-2632

Our 19th ANNIVERSARY SALE continues . . .
Sale ends Saturday, Feb. 10th

master charge
CHARGEX
2-6

NOW OFFERED FOR SALE
$45,000
New Single Family Homes in an attractive subdivision
Check these features and compare:

- ☑ 3 bedrooms
- ☑ fireplaces
- ☑ double glazed windows
- ☑ 5-year home warranty
- ☑ cedar siding
- ☑ individually decorated
- ☑ coloured fixtures
- ☑ 10¾% mortgages

$1,250 DOWN
$300 PER MONTH
(for qualified purchasers)
SAT. & SUN.
1 P.M. - 4 P.M.
Corner of Mills Rd. and Bowerbank Rd.

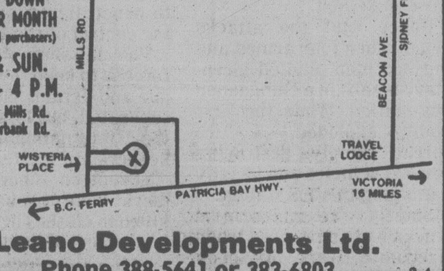

or call
Leano Developments Ltd.
Phone 388-5641 or 383-6803 2-4

ANNUITIES
SUNLIFE'S ANNUITY RATES ARE COMPETITIVE. CONSIDER A LIFE ANNUITY INCOME AVERAGING ANNUITY, REGISTERED RETIREMENT SAVINGS PLAN.

SunLife OF CANADA
JOHN R. H. LEY
C.D. C.L.U.
814-1175 DOUGLAS — 382-3145

Harbour Court
CONDOMINIUMS
In beautiful
Harbour Square
Entrance — 525 Broughton St.
In the heart of the Harbour . . . one, two, and three bedroom luxury apartments, some with views.
$76,500 to $100,900
DAILY VIEWING:
1:00 P.M. TO 4:30 P.M.
Exclusive with
Royal Trust Corporation
477-0191 or 384-8001

BEACH DRIVE
$57,500
Large 2-bedroom, 1½ bathroom condominium located in a most desired area of Oak Bay. This quality, adult-oriented building offers an excellent retirement opportunity to those who desire security and privacy, yet the convenience to most amenities. View anytime with
GARY BRIDGE
388-6454
595-6968
REALSPAN PROPERTIES LTD
846 BROUGHTON 2-5

SPECIAL SAVINGS Account 9½%

saanich peninsula savings credit union

Member owned, member responsive. Come in and talk to us. You'll soon see why "service" is our middle name.

Interest calculated monthly, paid quarterly.
Subject to a minimum monthly balance of $500.

Six branches to serve you.

Sidney Branch	Royal Oak Branch	Shelbourne Branch	Brentwood Bay Branch	Quadra Branch	Cadboro Bay Branch
2297 Beacon Avenue	4480 West Saanich Road	3750 Shelbourne Street	7103 West Saanich Road	3960 Quadra Street	3831 Cadboro Bay Road
P.O. Box 2189	Victoria, B.C.	Victoria, B.C.	P.O. Box 31	Victoria, B.C.	Victoria, B.C.
Sidney, B.C.	V8Z 3E9	V8P 4H4	Brentwood Bay, B.C.	V8X 4A3	V8N 4G1
V8L 3S8	Telephone 479-1631	Telephone 477-9561	V0S 1A0	Telephone 479-1617	Telephone 477-9595
Telephone 656-1116			Telephone 652-1116		

FISH PLANT PROTEST GOES BEFORE BOARD

A board of inquiry will decide whether a contract between the United Fishermen and Allied Workers Union and B.C. Ice and Cold Storage Ltd. discriminates against female workers.

Kathleen Ruff, director of the B.C. Human Rights Branch, said today a board appointed by Labor Minister Allan Williams will hold public hearings into the charges laid by B.C. Ice employee Susan Jorgenson in August, 1977.

Ms. Jorgenson said she has not been permitted into an all-male classification at the plant.

"And she is alleging that the collective agreement discriminates against her and other women employees on the basis of sex because a pay increase, awarded to men employees after 1,000 hours of work, is not available to the female employees."

Mrs. Ruff said efforts by her branch failed to settle the matter, and the case was referred to Williams.

Named to the board of inquiry were Jack Bourne, Lynn Smith and Claire Alcott, all of Vancouver.

Parking 'Bind' for Camosun

Camosun College will be in a "terrible bind" if 26 wooded acres behind Lansdowne Campus is designated as park land, chairman Janet Baird said today.

She was responding to an 800 signature petition calling for preservation of the area known as Hudson's Bay Wood as a wildlife habitat.

The petition was presented to Provincial Secretary Hugh Curtis last week by a group of residents opposed to Camosun's plans to build a parking lot on the property, which is held by the B.C. Buildings Corporation.

Opposition to the parking plan is unfair, Baird charged.

Camosun needs to use part of the acreage to expand parking facilities and has already compromised by reducing the size of the proposed lot, she said.

A government approved $6 million building project can't begin until the parking problem is solved, she said.

The college must add 120 parking stalls to meet municipal building regulations and the National Building Code.

"We have to move and move fast."

Camosun believed the property has always been intended to eventually be used for educational purposes, not as a nature preserve, Baird stated.

"It's not like Beacon Hill Park," she said.

She blamed self-interest groups for the present confusion.

"Everybody's delusion is to heave it (the parking lot) onto someone else's corner, which isn't an exactly altruistic way of looking at it.

"We've come up with every conceivable solution. I don't see what else we can do."

During the last few months Camosun has modified its parking plans several times. Administrators met with residents' groups to discuss traffic congestion problems and landscaping.

Camosun principal Dr. Lloyd Morin said today he has been informed Curtis wants Camosun to build the lot on the smallest possible area and has asked for statistics stating minimum possible lot size.

BAIRD

BCBC has already approved use of four acres in the woods for parking facilities.

The college is planning to go to Oak Bay this week with a request for a permit to start construction of the lot.

The residents' petition was also sent to Oak Bay and Saanich councils and to Education Minister Pat McGeer.

Baird said if the permit is denied it will delay construction of the new buildings for the campus.

"I suppose we'll have to thrash away with government some more and come up with a solution."

UN Unit, Guerrillas Fight Bloody Battle

BEIRUT (AP) — Palestinian guerrillas fought a bloody battle with a unit of United Nations soldiers from Fiji because the Fijians "executed" one of their guerrilla comrades, a radical Palestinian group said Sunday.

Two Fijian soldiers were killed and four Norwegian soldiers died in a helicopter crash as they tried to rescue two other Fijians who were wounded in the southern Lebanon clash Saturday, UN officials reported.

The Popular Front for the Liberation of Palestine said one of its fighters was killed and six other guerrillas were wounded in the gun battle, which was reported to have occurred near Qana, eight kilometres southeast of Tyre.

The six deaths represented the highest single casualty toll yet suffered by the 5,000-man UN Interim Force in Lebanon since it arrived last spring after an Israeli invasion aimed at wiping out Palestinian bases near the Israeli border.

A statement by the PFLP, a Marxist group, said one of its fighters was kidnapped by the Fijians, taken to their headquarters in Qana and "executed at the entrance of the Qana barracks."

The statement said PFLP men and Lebanese allies went to try to obtain the guerrilla's release when the Fijians opened fire, "so we were forced to shoot back."

The helicopter, carrying two crew members and two medical officers, was about to land at Qana to evacuate Fijian wounded when it crashed, killing all aboard, a Norwegian UN official here reported. He said an investigation into the crash has begun, but initial reports indicate the U.S.-made Huey craft either had a technical malfunction or hit a telephone line.

Another UN official here said he has no information to verify the claim that Fijians executed a guerrilla. There was no confirmation of the Palestinians' account of the clash.

On Saturday, a UN spokesman in New York City, Rudolf Stajduhar, said only that the guerrillas had tried to penetrate an area under the control of the Fijians.

The mission of the UN force is to keep the Palestinian and Israeli combatants separated, but Israel claims the international peacekeepers are ineffective.

Seventeen other UN soldiers have been reported killed in clashes or accidents in southern Lebanon.

Bomb Attacks Sweep Ulster

DUNGANNON, Northern Ireland (CP) — Irish Republican guerrillas Sunday night planted firebombs which destroyed buses and trucks in a wave of attacks throughout County Tyrone, west of Belfast.

Police said the attacks began when four armed and masked men planted incendiary bombs in a Dungannon bus station. When the first bomb exploded, a fire spread rapidly, destroying several vehicles and heavily damaging the bus station.

Shortly after, several trucks were destroyed when firebombs went off in a trucking depot at Tamnamore, near Dungannon. Police said they believed both attacks might have been carried out by the same gang.

At Coalisland, 16 kilometres from Dungannon, two bombs exploded within seconds of each other starting fires and badly damaging a lumber yard.

Elsewhere in the county, several vehicles were damaged in three other firebomb attacks.

Police said the attacks all bore the hallmark of the Provisional wing of the outlawed Irish Republican Army (IRA).

Earlier Sunday, a retired prison officer and his wife were shot to death in their Belfast home and their bodies were found later by their policeman-son.

Authorities identified the victims as Patrick Mackin, 60, former head of a prion officers' training school,and his wife Violet, 58.

No group asserted responsibility for the killings but prison officials have been frequent targets of extremists of the IRA.

WINDOW SALE CONTINUES

—BEST TIME TO "WRAP UP" SAVING IS NOW!—BEFORE SPRING

SKILLED "WESCRAFTSMEN" WILL CUSTOM MAKE YOUR WINDOWS AND DOORS NOW — AND INSTALL LATER . . .

CALL FOR FREE ESTIMATES NOW! 652-1131

COURTENAY 339-4263 NANAIMO 758-2441

WESCRAFT

"MAKING (and INSTALLING) FINE QUALITY WINDOWS FOR 25 YEARS"

2189 KEATING X ROAD

2-6

Commerce Capital Trust

804 Fort St.
Victoria, B.C.
388-9172

OPEN SATURDAY 10-3 P.M.

$10\frac{1}{2}$%

One Year Guaranteed Investment Certificate

ELIGIBLE AS AN RRSP

3-28

Member: Canada Deposit Insurance Corporation

OK TIRE STORES

RETREADS

ECONOMY CARS 550x12 A78x12 600x12 A78x13 600x13 B78x14 650x13	20.95 OK
COMPACT CARS 700x13 C78x13 645x14 C78x14 695x14 D78x14	21.95 OK
INTERMEDIATE CARS E78x14 F78x14 F78x15 560x15	22.95 OK
STANDARD SIZE G78x14 G78x15	23.95 OK
STATION WAGONS H78x14 H78x15 J78x15	24.95 OK

3030 NANAIMO ST.

Turn off Finlayson at Trader Vic's

386-3156 1-23

"WARNING"!!

If you renew your 1979 Car Insurance before seeing Bayshore — you more than likely will pay too much.

"THE Bayshore CHALLENGE"

We challenge you to find a LOWER CAR INSURANCE rate for 1979.

Now there is an alternative — See Bayshore for CAR INSURANCE & so much more.

Bayshore Insurance Agencies Ltd.

Victoria — Vancouver — Courtenay (Open Saturdays)

Valentine's day FEBRUARY 14TH

the Bay

For friends, lovers and other valentines

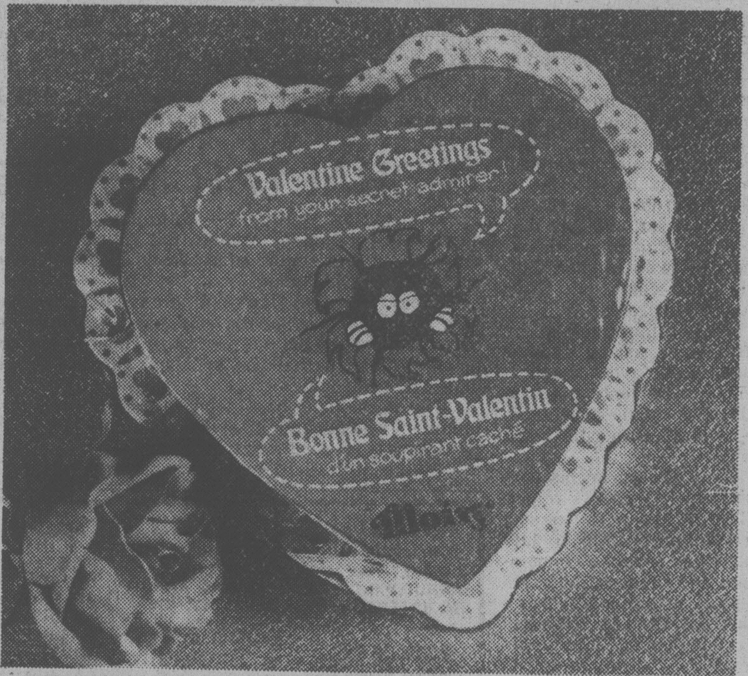

Sweet thoughts for your funny valentine

Choose from a heart shaped box with various humorous sayings and filled with 75 grams of Lowney's assorted chocolates, or a heart shaped box with Disney's favorite folks, containing 75 grams of Smiles 'n Chuckles chocolates.

Sale 1.69

Candies, Main Floor

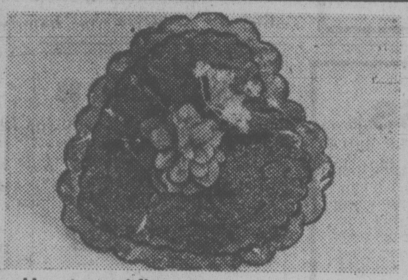

Hearts and flowers

A red or pink foil box is topped with a contrasting flower and filled to the brim with 150 grams of assorted chocolates.

Sale 3.39

Candies, Main Floor

A heartful of chocolates

300 grams of luscious chocolates in a foil wrapped, heart shaped box.

Sale 5.19

Candies, Main Floor

Traditional heart with flange

Ribbon trim around this heart shaped box makes a lovely gift. Filled with 300 grams of chocolates.

Sale 6.39

Candies, Main Floor

African violets

Now in full bloom, these make great gift ideas. In 4" pots, you can choose from a variety of coloured blooms

Sale 1.49

Garden Shop, 2nd Parkade Level

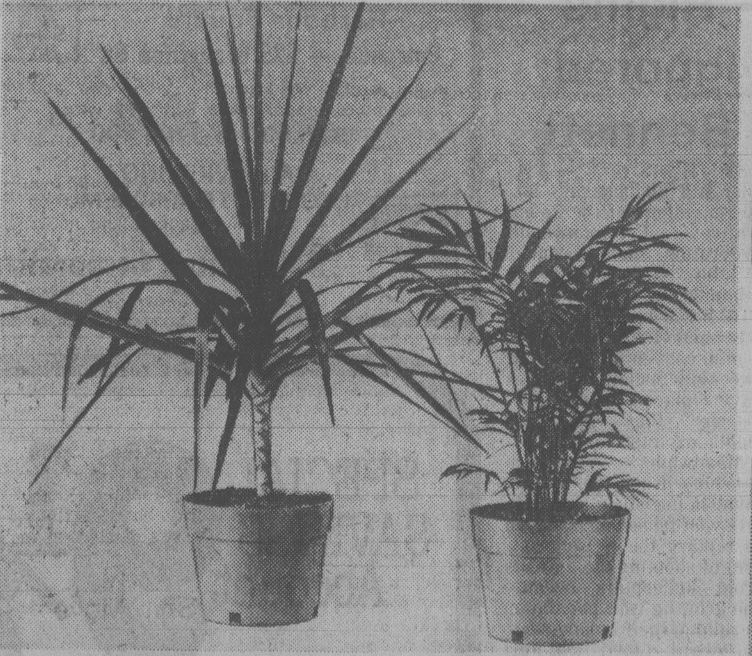

A valentine that keeps on growing

Beautiful 8" tropicals are now sale priced for Valentine giving. Choose from Margenta, Schefflera, Dieffenbachia, a rubber plant, Areca palm or a Janet Craig. These are all guaranteed to be healthy plants. Regular 8.99

Sale 6.99

Prices on plants and accessories in effect until February 14. There is no delivery on live plants. Personal shopping only, please.

Lion macrame hangers

54" hanger of jute macrame in gold or brown, one of these hangers will put the finishing touch to your plant. Pot not included.

Sale 9.99

Garden Shop, 2nd Parkade Level

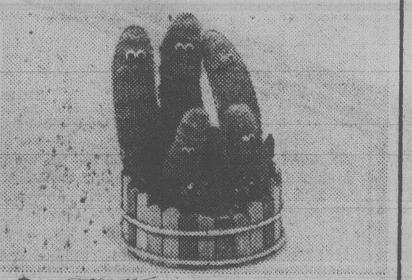

Desert family

This amusing, attractive display makes a great Valentine gift. A family of 5 cacti in a wooden pot.

Sale 17.99

Garden Shop, 2nd Parkade Level

Watereze indoor watering hose

To accompany your plant gift, here is the ideal item to make indoor watering easier. 50 ft. of hose connects quickly to you tap. Fully guaranteed.

Sale 8.99

Garden Shop, 2nd Parkade Level

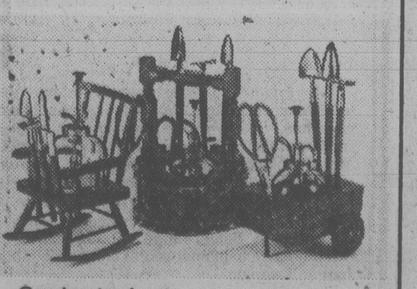

Garden tool sets

Choose from a variety of unique styles including a wishing well, rocking chair and wheelbarrow. All come with garden tools and mister and are boxed for gift giving.

Sale 6.99

15.

STORE HOURS: MONDAY, TUESDAY & SATURDAY 9:30 A.M. TO 5:30 P.M. WEDNESDAY, THURSDAY & FRIDAY 9:30 A.M. TO 9:00 P.M. TELEBUY 385-1311.

Hudson's Bay Company

A Great Start!
THE VICTORIA AIRFORCE
Mornings CFAX 1070

where in Victoria do you buy
Glidden PAINTS?
LUMBERWORLD
3955 QUADRA 479-7151

Their AHOP Dream Home Becomes A Nightmare

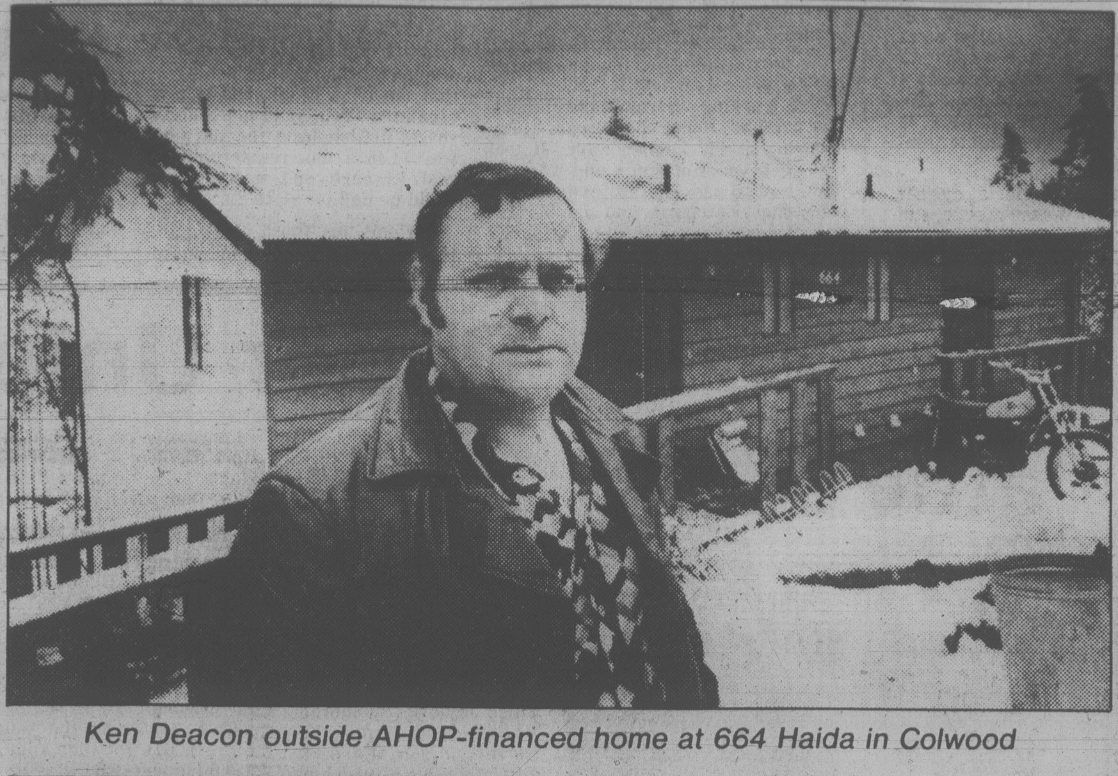

Ken Deacon outside AHOP-financed home at 664 Haida in Colwood

Deacon slides a hand in the growing gap beneath home's foundation

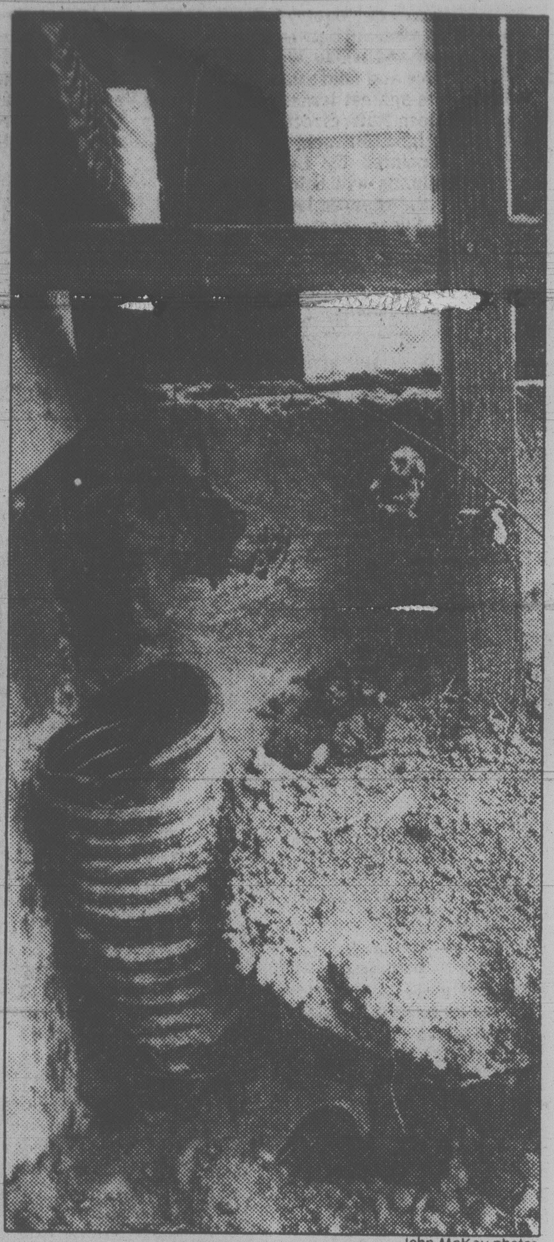

—John McKay photos

Ground has dropped from top of drain

By DEREK SIDENIUS
Times Staff

Rainer Dangschat and Ken Deacon's six-month-old, $90,000 dream house on Triangle Mountain has become a creaking, groaning, shifting monster.

They say the two-storey duplex at 664 Haida which was approved by Central Mortgage and Housing Corporation under the Assisted Home Ownership Program is slipping slowly downhill into an abandoned gravel pit 35 feet below their property.

Cracks have formed in the foundation and walls, the fireplace in Deacon's side is coming apart, the floors aren't level, some of the windows are improperly sealed, there are water marks on the ceiling, the driveway has sunk, and a gap is widening between the building and a concrete holding wall in front, they say.

"I'm scared to go to bed at night in case the house breaks apart," says Nancy Earl, who along with her daughter Margaret, 13, and son Bert, 11, lives with Dangschat.

Outside, the water and sewer lines as well as sections of the plastic perimeter drain are exposed. During the recent cold snap taps had to be kept running so the lines wouldn't freeze.

CMHC's chief building inspector in Victoria, M.A. Gustavson, carried out an inspection on Dec. 28 and found 20 defects but Deacon and Dangschat say that's only a start. They each list more than 50.

The two families purchased the duplex last July from Langford builder Steve McBeath of Mode Homes Ltd., each paying $45,000 financed under AHOP. They each put $2,250 down and pay $418 a month on their mortgages.

Deacon says he began to notice minor problems in early December but didn't realize the gravity of the situation until a builder friend visited on Christmas Day.

Since then, he says, he's been trying to get CMHC's help, without success.

"Their attitude is I should go and buy another house and pick it apart too," he says.

Dangschat, a liquor store employee, has retained a lawyer but Deacon says he's been unemployed since he left the Armed Forces last summer and can't afford one.

Last week, in desperation, Deacon says he took his case to B.C. Housing Minister James Chabot who indicated he would investigate.

"Where do you turn for help?" he asked. "This is the first house we've ever bought. I guess I was naive. I didn't know what to look for but I thought that because it was approved by CMHC it had to be okay."

Gustavson said there was some debate at the outset concerning the suitability of the site but an engineer was called in to design the foundations and the plans were subsequently approved by the Capital Regional District building inspector.

"There were undoubtedly some oversights on the final inspection," he said. "But as far as we are concerned the building is safe and secure."

Gustavson said CMHC does not guarantee that buildings it approves meet all building standards. The corporation's essential function is to assist persons in buying houses, he added.

He said it is up to the prospective buyer to call in experts to ensure the building is properly built.

Gustavson said the onus is on the builder.

"We can do nothing except exert pressure on the builder to make the necessary repairs," he said.

McBeath said today he is prepared to correct the problems.

"I'm just waiting for their (Dangschat and Deacon's) permission to start. I told them on Jan. 8 I'd attend to the problems but they haven't given me the go-ahead."

He said fill put in the front of the building is pressing against the foundation and causing the concrete and walls to crack. However, he said, there is no chance of the building breaking apart or moving downhill.

The problem could be remedied, he said, by reinforcing the retaining wall and changing the design of the entrance ramps to each side of the duplex.

"I can't understand why there are these problems," he said. "CMHC approved it all when I sold the building."

Redfern Opposes 'Rush Job'

Redfern Street residents opposed to a group home for the mentally handicapped in their neighborhood say they aren't against integration of the retarded into residential settings.

Spokesman Murray Kilshaw, 927 Redfern, said today people in his block are against the proposed home not because of the type of people who will live there, but because the usage is against current zoning and because the Capital Region Association for the Mentally Handicapped is trying to do a rush job.

"We look like a bunch of red-necks who don't want any handicapped in our neighborhood, but that's just not the case," Kilshaw said.

He said he and a number of other neighborhood residents have had personal involvement with mental health organizations in the past and are not bigoted in their outlook.

Kilshaw said he has done substantial volunteer work with the Canadian Mental Health Association, and in 1977 was chairman of the CMHA's sub-committee for services to youth.

"Our concern is how many people are going to occupy this house and the suitability of the building.

"We're not fighting the mentally handicapped . . . we want proper facilities provided but we don't want to see rush jobs."

Kilshaw said the house in question, at 937 Redfern, has four bedrooms and limited yard space.

"And yet they're renovating it to accommodate eight . . . it's going to be jammed full."

The Capital Region Association purchased the house several months ago to serve as a home for eight young mentally handicapped people who were to live there with two group home parents.

The property cost about $75,000.

Kilshaw said the neighbors are also concerned because if the area is re-zoned to allow the group-home use it will affect property values.

"I have my first house right now; it's an investment for me and I'm seriously concerned about my property value. Regardless of who occupies what type of group home, it's bound to affect values in the neighborhood."

Kilshaw said at least 25 neighbors in the immediate vicinity of the planned group home are opposed to the proposal.

The neighborhood group wants a public hearing before any re-zoning changes are made.

Kilshaw said the residents are also upset because municipal officials have not taken a stand on the issue so far.

"It's a delicate subject for them, but I think we're almost getting reverse discrimination here."

Head-On Crash Victim Critical

A 27-year-old Saanich man is in critical condition in Victoria General Hospital after two cars collided head-on early today on a curve of the Trans Canada Highway near the entrance to Goldstream Park.

Stephen Hayes, 210 Homer, received undetermined injuries in the mishap that occurred at 6:10 a.m.

Members of the Langford fire department used their Jaws of Life machine to remove Hayes from the wreckage.

The driver of the other car, Milton Harris, 52, of Shawnigan Lake was not injured.

Colwood RCMP said the highway was made treacherous by black ice.

About half an hour earlier a truck driven by Dennis Waddell, 36, of 15 Pedder Bay Drive, skidded into a ditch and flipped over on its side on the Malahat just south of the Shawnigan Lake turnoff.

Waddell escaped injury.

Icy road conditions were also blamed for four single-car mishaps on Ocean Boulevard in Metchosin between 8 a.m. and 9:30 a.m.

One of the cars overturned and another skidded into a ditch but no serious injuries were reported.

Stowaway Trio Bids To Stay

An immigration hearing is under way in Victoria into a bid by three stowaways from the Colombian freighter Manuel Majia to stay in Canada.

The men are Henry Marines, 30, Jimmy Salazar, 25, and Moises Cetre, 25, all of Colombia.

A longshoreman spokesman who helped unload the ship at Ogden Point said Saturday the stowaways were kept in cold, cramped quarters without toilet facilities.

A Canada immigration spokesman said, however, the three were well cared for and in good condition.

Today's hearing was to consider their request for permission to stay and work in Canada.

The three are believed to have stowed aboard at Tumaco, Colombia, 11 days ago.

Les Godfrey, one of 10 longshoremen unloading mahogany from the Manuel Mejia, said Saturday the longshoremen took up a collection to buy the three stowaways cigarettes and fruit.

Under the Immigration Act, ship captain Alvaro Corzon Viviescas must detain the three on board while the ship is in a Canadian port or face a substantial fine.

Viviescas denied the stowaways were crowded into tight quarters. He said the space, measuring about three by four by six metres, allowed them more room each than that given most of his seamen.

"They were genial, talkative, clean and didn't look mistreated," said Gerald Elliott, an immigration spokesman.

arthur mayse

The Sea's a Threat to Longshore Folk

THE WINTER IN ITS PASSING has brought us to those touchy weeks when we regard the sea with a divided mind. It is kitten-smooth today. But the breeze is backing into the southeast, our ever-ready tide book lists a series of big floods coming up . . . and how will the sea be dealing with us tomorrow?

To longshore dwellers, the sea is always both friend and enemy. When it is good, which is for much of the year, it is very, very good. On a summer day while inlanders swelter, we enjoy refreshing salt airs. Our view is constantly changing. One minute, a pair of fishing herons dominate it. The next, a passing freighter demands our attention. Those are the days when, lulled into unwariness, we forget that the sea can also be horrid.

In a southeaster, with a tide of 15-feet-plus running, this shore by which we abide becomes a battleground. Looking out from our living-room windows, we seem to gaze uphill into a succession of crested and galloping breakers. It's a product of optical illusion, this feeling that the next wave must surely break on our heads. Still, it is not conducive to happiness.

There is also the sound, or rather the multiplicity of sounds that give a gale its theme music. First, there's wind in a steady, deep-chested humming that rises to a howl in the gusts. Then there's the spaced pounding of the surf, with between each tom-tom beat, a long rush and sigh of water retreating with its freight of sand and pebbles down the beach.

Given long enough — and we have known gales to blow with unremitting fury for most of three days — that combination of sounds can exert an almost hypnotic influence. We go about our affairs with it constantly in our ears. When it dwindles at last, we find silence a strange and dubious commodity.

Sometimes the sea in a gale will build up windrows and ridges along the fear-ranged beach. Again, it may deliver a wealth of good drift — cedar chunks and fir bark to be harvested and laid away for our fireplace.

But the gale that waterfront people dread is the one that breaks through their defences to snatch away their precious land.

Unless those defences I mentioned happen to be solid rock, we all live with that threat.

Occasionally someone with no experience of living "on the beach," as Up-Islanders put it, takes over a waterfront property. The itch to have everything neat and tidy asserts itself. He brings in a machine and goes to work on those haphazard drift-log tangles that encumber his shoreline.

Before he has proceeded far with this self-defeating plan, he can count on one or more doom-croaking oldtimers descending on him with warnings. The natural, wild beach is his best protection against gale damage: monkey with it, and he is courting trouble.

So holds one school of waterfront thought. We subscribe to it ourselves, and so far have managed to co-exist amiably with the wolfish sea.

The heavy old drift-logs ranged along our frontage have so far proved effective in absorbing the impact of battering seas. Beyond them, twin stumps stand deep-imbedded in the raw gravel of the beach. We call this pair "The Grey Ladies", and bless them when the big winds blow and the waves come piling in. They take the brunt — break up the pattern of the advancing combers, and weaken their destructive power.

Some shore-dwellers place their trust in breakwaters. The thing about breakwaters, as we've observed them through years of beach-living, is that some work while some do not.

I could point out to you the melancholy shards of one breakwater which, in logic, no combination of wind and tide should have breached. Long, wide and seemingly unimpregnable, it interposed its bulk between a garden and the sea.

Man proposes, but the sea disposes. Midway through it's first gale, that breakwater developed a crack. The water got in behind it and tumbled it outward to its ruin.

I doubt that such a creature exists as a sea-proof breakwater. But the nearest approach to such is what's call shot-rock. This consists of great, jagged, angular masses of rock fractured from its parent structure by blasting-powder "shots." Its angles jam into each other and lock together to form a hard-to-crack barricade.

A friend up the line who tried sloping logs and had them peel away like dominoes when the sea assaulted them has now turned to shot-rock. He still picks seaweed and other flotsam off his second-story sun-deck after a blow, but his breakwater seems to be holding.

Ship Movements

NAVY

Mackenzie, Saskatchewan and Qu'Appelle at sea, returning 11 a.m. Feb. 9; Chignecto and Chaleur at sea, returning 3 p.m. Feb. 8; Endeavour at sea, returning on or before Feb. 9; all other ships in port.

OCEAN SCIENCES

Parizeau working Equator stations, Pandora II and Richardson at Pat Bay, Vector undergoing refit in Yarrows shipyard.

200 TREES LOST TO ROOT ROT

Another 200 trees are being cut down in the Goldstream Park campsite area because they are infected with root rot.

John Walter, provincial parks branch information officer, said today parks officials discovered after a number of trees crashed to the ground without warning several years ago that a root- eating fungus was the cause.

A survey was conducted and bores taken from every tree in the area to find out which ones were infected.

About 100 trees were cut down last year.

Once the current tree-cutting project is completed in a couple of weeks, the root-rot problem should be cleared up, Walter said.

He emphasized the trees are being removed for safety reasons.

Walter said root rot eats away at the trees' underpinnings with no visible signs of infection.

He said there have been cases where trees crashed perilously close to campers, but no one has been hurt.

Police Probe To Resume

MONTREAL (UPC) — Jean Keable, head of a provincial inquiry into illegal police activities in Quebec, says his team will return to work "at full stride" this week for the first time since the Supreme Court of Canada prohibited the investigation from prying into the RCMP.

"I won't comment on who we want to question, or what we want to know in the in-camera testimony," Keable said Sunday. "But we will be back at work at full stride early this week."

The Keable commission will resume closed-door hearings for the first time since the Supreme Court of Canada last October prohibited it from investigating the general and internal operations of the Royal Canadian Mounted Police.

Keable said it had taken so long to get proceedings going again because he and other lawyers had returned to their regular legal practices to await the Supreme Court decision.

The French language weekly *Dimanche Matin* reported the inquiry would now concentrate on questioning Montreal's Urban Community police about their handling of terrorist Front de Liberation du Quebec communiques from 1970 to 1975.

However, both Keable and police officials refused comment on the newspaper report that lawyers representing police officers objected to demands from the inquiry that documents still listed as "top secret — confidential" be produced during the testimony.

Keable said he hoped to deliver his final report to Quebec Justice Minister Marc-Andre Bedard by the inquiry's extended March 31 deadline.

41 Years at RJH, Syme Retires

SYME . . . worked way up

A man who started work at $20 a month and rose to be the Royal Jubilee Hospital's "Mr. Jack-of-All-Trades" has retired after 41 years with the hospital.

Jack Syme joined the hospital staff as an office boy in January, 1938.

Lacking a university background, Syme spent years studying at his kitchen table. It took five years of study and work for him to pass the professional purchaser's course and another two to graduate in hospital organization management.

Syme, who became the hospital's first purchasing manager in 1950, knows every nook and cranny of the hospital and the duties of every one, from janitor to nurse and specialist.

His records in 1941 list items that show how hospital costs have escalated. You could get a dozen sheets at that time for $16. Coal was $4.46 a ton, feather pillows cost $3 each and a bedspread could be had for $1.45.

Perhaps his most challenging job was the furnishing and equipping of the $3½ million Royal West Wing, which was opened in 1963, nine years after its initial planning.

When George Masters was hospital administrator he also introduced Syme to the field of public relations. It was Syme in the early 1960s that co-ordinated a 20-week local radio program that explained the function of every department in the hospital.

Syme was a charter member of the Hospital Purchasing Association of B.C. and a few days ago the association honored his achievements by making him an honorary life member at a special ceremony in Vancouver.

Syme, 60, is taking an early retirement that promises to keep him almost as busy as he has been at the hospital.

He's been giving night classes on the principles of buying at Camosun College for the past five years and intends to carry on his tutoring. He'll also actively pursue his hobbies of woodworking, gardening and photography.

HOT TO TROT is Prime Minister Trudeau's son Sacha, 6, shown taking the reins of a sulkie during ice races Sunday on Ottawa's Rideau Canal. The prime minister looks on proudly as unidentified harness racer, at right, gives Sacha some pointers.

Paper Unions Puzzled

VANCOUVER (CP) — A union leader in the three-month strike-lockout at Vancouver's two daily newspapers says he was puzzled by a suggestion from the publishers that they would be willing to have the dispute submitted to a third-party inquiry.

Phil Needham, co-chairman of the joint council of unions at Pacific Press Ltd., which produces the morning *Province* and evening *Vancouver Sun*, said he expected informal talks — which had been held for about a week — to continue.

But on Thursday, publishers Clark W. Davey of the *Sun* and Paddy Sherman of the *Province* said in a joint statement that the talks with representatives of the pressmen's and mailers' unions had produced no basis for agreement on how to return to direct bargaining.

They said they would be willing to take part in an independent inquiry into the dispute.

Needham said there was nothing new in the publisher's statement and wondered what their motive was for releasing it.

"Is that part of their bargaining stance, is that a tactic?" he asked. "I don't know what their object is."

Needham said direct negotiations are preferrable to a third-party inquiry and if the company was suggesting an industrial commissioner, that alternative had already been considered by the unions.

He said he hopes informal talks will continue.

"I'm not discouraged by the company release," Needham said. "I'm still hopeful something can be put together."

Pacific Press has been shut down since Nov. 1 when two of six unions went on strike and the other four unions were locked out. About 1,400 workers are off the job.

A press manning clause, which determines how many pressmen are on a given shift, has been a stumbling block in negotiations.

Meanwhile, marathon weekend negotiations between the Newspaper Guild and management of *The Montreal Star* have led to a tentative agreement in principle on a new contract there, union spokesmen said late Sunday.

Union and management spokesmen refused to disclose details of an apparent compromise on a return-to-work protocol — the last obstacle to settlement of the more than seven-month-long labor conflict.

Three craft unions ratified terms of new contracts last week, but the Guild, which represents employees in four departments — editorial, adverrising, circulation and delivery — had been holding out over the terms of the protocol.

Talks stalled on the issue of back pay for the Guild's 550 members, who were furloughed two days after pressmen walked out last June 16, forcing the afternoon daily to cease publication.

George Light, president of the *Star's* Guild local and chief union negotiator, said the excutive would recommend acceptance of the contract terms, hammered out in previous negotiations, at a meeting of the union's membership Tuesday or Wednesday.

The proposed agreement is retroactive to June 16, 1978, and includes wage increases of 33.6 per cent during the three-year contract. The salary of a reporter with a minimum of five-years experience would increase from $383.50 to $512.50 by Jan. 1, 1981.

Star publisher William Goodson said the newspaper would be able to resume publication next week if Guild members ratify the agreement.

20-Hour Fire Destroys Plant

EDMONTON (CP) — A 20-hour fire at an oil treatment plant near the southern Alberta community of Taber caused $150,000 damage, officials of Calgary-based Mooreland Exploration Co, said Sunday.

The plant exploded and burned, sending flames more than 300 metres in the air. The cause of the fire that destroyed the plant and four storage tanks was unkwnown.

Company officials shut off the flow of oil to the well and let the fire burn itself out.

Bill Lord, Taber fire chief, said: "Company officials said that the damage was to above-ground storage tanks and tubing and piping. They are insured and they say the damaged items will be replaced."

The fire's extreme heat and the explosive nature of the burning materials were determining factors in his department's decision to let the blaze burn itself out, Lord said.

"We would have required a major foam unit to extinguish the fire, and seeing as there little danger to the town, we decided to let it burn and make sure it didn't spread."

DRIVE-IN THIEVES LEAVE SAFE BEHIND

MONTREAL (CP) — Thieves used a snowplow truck to smash in the front of an east-end liquor store on the weekend, but they failed in their attempt to cart off the store's safe.

A police spokesman said Sunday the thieves drove into the store, smashing through the front window and loading the safe onto the front end of the payloader truck, normally used for snow removal. But as the truck was backing out, the safe fell off onto the sidewalk.

"They couldn't get it back onto the truck and they fled," the spokesman said.

Although police arrived within minutes, there was no sign of the thieves.

NEW METHOD ENDS SMOKING

WORKS IN JUST 24 HOURS

A simple, pleasant method to end smoking permanently has been developed at leading universities. Now, you can end smoking without drugs, discomfort or weight gain through R.E.S.T. (Reduced Environmental Stimulation Technique). Clinically proven to be the most effective method for most smokers, it boosts willpower while reducing tension. Private, personalized and professionally supervised, the R.E.S.T. method can be successfully used in your own home. It takes just a phone call with no cost or obligation for you to learn all the facts about R.E.S.T. and other techniques to stop smoking.

SMOKERS WHO WANT TO STOP SMOKING FOR LIFE CAN — PHONE: "PERSONAL IMPROVEMENT CENTRE" FOR INFORMATION.

1177 West Hastings, Vancouver
682-0411
777 Douglas Street, Victoria
384-0912 or Zenith 2280

ANNOYING AND WASTING WATER STOP NOISES

GET THE GENUINE WATER MASTER 'Thrust-Back Collar' TOILET TANK BALL

America's Largest Seller

The efficient Water Master Tank ball instantly stops the flow of water after flushing every time.

$1.25 AT HARDWARE STORES

Colony MOTOR INN
THE SENSATIONAL "DOUBLE TROUBLE"
FROM 8:30
THE NEW LOUNGE

Feb. 7 and Feb. 14
WINSDAY
tickets good for
Feb. 14
BIG BONUS PRIZES
TOTAL OF 100 OF $5,000.00 EACH

HOME IMPROVEMENT IDEAS FROM GRANITE
Kenitex
THE MIRACLE COATING that eliminates painting. Insulates, decorates and weather proofs. Applied over any surface. Over 6 million applications world wide since 1948. There are no substitutes. Come in, visit us. You be the judge.
PHONE 384-4148 FOR FREE ESTIMATES
GRANITE INDUSTRIES LTD. serving all of Vancouver Island
516 WILLIAM ST. — VICTORIA — 384-4148

FRESHLY BAKED GLAZED DONUTS 99¢ doz.
7 DAYS A WEEK 'TIL 9
Feltham at Shelbourne — 477-9541
GRAHAM MEATS
Prices Effective Tues., Feb. 6-Thurs., Feb. 8 — 7 Days 9-9

GRAHAM'S OWN PORK SAUSAGE		$1.33 lb.
McCAIN PIZZA SUB	11-oz. pkg. ea.	$1.65

Stock-Up SALE!

GREEN GIANT NIBLETS CORN	12-oz. tin	2/93¢
CREAM CORN	14-oz. tin	2/93¢
SUMMER SWEET PEAS	14-oz. tin	2/89¢
FRENCH CUT BEANS	14-oz. tin	2/83¢
VIVA TOWELS	2-roll pkg.	$1.09 ea.

We Reserve the Right to Limit Quantities

SAVE SIDNEY ISLAND!

Development now threatens Sidney Island. It remains the last undeveloped and uninhabited gem of the larger Gulf Islands. A recent Islands Trust report states that "the public acquisition of Sidney Island is of great importance to the preservation and protection of the Gulf Islands Trust Area and would be of significant benefit to the people of B.C." The Sidney Island Committee continues its campaign to convince the government to purchase the entire island. A public trust fund has now been established for B.C. residents to demonstrate their concern.

You are asked to help. Please care enough to respond — NOW! Please check your involvement and forward to:

Sidney Island Committee
P.O. Box 6007, Station C
Victoria, B.C. V8P 5L4

- ☐ I support the government purchase of Sidney Island for the present and future citizens of British Columbia.
- ☐ I am writing my M.L.A. or Premier Bennett on this urgent matter.
- ☐ I enclose my personal donation to the SAVE SIDNEY ISLAND FUND. (Donations of $5 or more are tax deductible and a receipt will be issued).

Name ....
Address ....

Tom Cino . . . sells Premium Ex-Lease Vehicles

1978 Plymouth Horizon
5-Door, 4 cylinder, automatic, radio.
1978 Chrysler Le Baron
Station Wagon, loaded.
1978 Volkswagen Convertible
4 cylinder, 4 speed, AM/FM stereo.
1976 Dodge Maxi Van
V-8, automatic, power steering, power brakes, radio.

idealease — CHRYSLER LEASING SYSTEM
ENSIGN LEASE LTD.
1855 Quadra at Caledonia 386-2411

Empress

FRED FARLOWE
PRESIDENT AND GENERAL MANAGER

STAN LIM
GENERAL SALES MANAGER

BRIAN McLEAN
NEW CAR SALES MANAGER

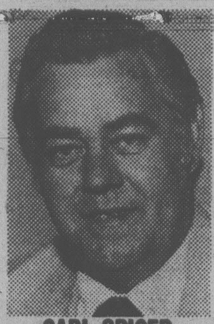
CARL SPICER
USED CAR SALES MANAGER

JOHN SPRINGER
LEASE MANAGER

RUSS LANG
CUSTOM SERVICES MANAGER

CHARLIE PETERSON
GRAND SALES MASTER
GM HONOR CLUB

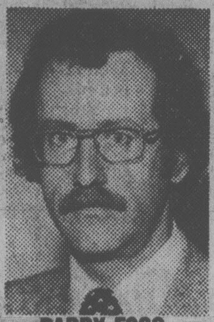
BARRY FOSS
GRAND SALES MASTER
GM HONOR CLUB

BILL REYNOLDS
SENIOR SALES MASTER
GM HONOR CLUB

MARTIN CUMMINGS
SALES MASTER
GM HONOR CLUB

KARL KUESTER
SALES MASTER
GM HONOR CLUB

KEN ALGER
SALES MASTER
GM HONOR CLUB

MIKE CASTLE
SALES MASTER
GM HONOR CLUB

JACK YOULDEN
SALES MASTER
GM HONOR CLUB

ALAN SHEARNE
SALES MASTER
GM HONOR CLUB

ERROL RICHARDSON
SALES REPRESENTATIVE

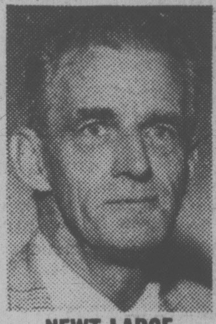
NEWT LARGE
SALES REPRESENTATIVE

SAM TAYLOR
SALES REPRESENTATIVE

LEA WALLE
SALES REPRESENTATIVE

ART MOYSYCHYN
SALES REPRESENTATIVE

The "good names" on our Sales and Management team thank all of the people who bought vehicles from us and made 1978 the most successful sales year in our history. We intend to stay successful and will continue our efforts to retain your confidence in Empress Pontiac Buick GMC now and in the future. Talking about the future, we have three exciting new reasons why Empress — more than ever before — should be the car buyers' choice in 1979 . . . !!

THESE GOOD NAMES ARE YOUR PASSPORT TO PEACE-OF-MIND MOTORING!

Continuous Protection Plan

GM

This new plan is available to new vehicle purchasers only and provides added protection. It can save you money, time and worry.

- Repair protection covers engine, transmission, steering, suspension, air conditioner, electrical, brakes
- Good for 3 years or 60,000 kilometres
- Good anywhere in Canada or United States
- Provides car rental allowance and/or towing allowance when necessary

Empress Crown Seal USED VEHICLE WARRANTY

This new plan is exclusive to Empress used vehicle purchasers and is included with the purchase of all Crown Seal vehicles. It gives you peace of mind and worry-free driving.

- Covers all power train repairs
- Good for twelve months or 20,000 kilometres
- Good anywhere in Canada or United States (except Alaska)
- Administered promptly by Empress Pontiac Buick management

POLYGLYCOAT® Lusterizing Sealant

This new process is available to new or used vehicle buyers (past, present and future!) and protects the exterior finish of your vehicle.

- Protects against wind, water, extreme temperatures
- Keeps your car looking like new
- Never need to wax your car
- 3-year warranty on new vehicles
- 1-year warranty on used vehicles

A lot of good names. All in one place.

EMPRESS PONTIAC • BUICK • GMC LTD. 2867 DOUGLAS STREET (AT TOPAZ) PHONE 382-7121

WALES WINS RUGBY THRILLER

LONDON (CP) — Wales took a commanding lead in the European five-nation Rugby Union championship Saturday by defeating Ireland in a 24-21 thriller in Cardiff while England and Scotland were playing to a 7-7 draw at Twickenham.

It was the second victory in as many starts for the Welsh, who charged back from a 21-9 halftime deficit. They got tries from Allan Martin and Paul Ringer and four penalty goals and two conversions from Steve Fenwick. Alf McLennan and Colin Patterson scored tries for Ireland while Tony Ward had three penalty goals and two conversions.

Wales now has four points while England, France, Ireland and Scotland have one point each.

Mike Slemen's try and Neill Bennett's penalty goal gave England its points against Scotland. The Scots replied with a try by John Rutherford and a penalty goal by Andy Irvine. The match also served as the annual battle between the two countries for the Calcutta Cup.

Record Indian Test Innings

KANPUR, India (AP) — India, after 2½ days of play, reached its highest score in test cricket Sunday when it closed its innings at 644 for seven wickets in the sixth test match against the West Indies.

At the close, the visitors had scored 137 for two wickets.

India's huge total was largely realized by three centuries, two of which were made Saturday.

While Gundappa Vishwanath and Anshuman Gaekwad made 179 and 102, all-rounder Mohinder Amarnath made a triumphant return to test cricket with an unbeaten 101 Sunday.

The century by Amarnath, who had been dropped from the team for three months, signalled the declaration of the innings by skipper Sunil Gavaskar.

It was Amarnath's second century in 23 tests.

Kapil Dev, another all-rounder, delighted the crowd with a brisk and powerful 62.

The hapless West Indian bowlers toiled for 2½ days for their seven wickets.

Weather Erases Outdoor Sports

Poor ground conditions erased all outdoor sports events Sunday in the Greater Victoria area.

Soccer and rugby matches were all postponed and the 12th annual Thetis Lake relays have been switched to Sunday, March 18.

Holidays by Wardair

DON'T THINK OF US AS ONLY A CHARTER AIRLINE

THINK OF US AS YOUR *scheduled* HOLIDAY AIRLINE

Wardair is now, more than ever before, your best holiday value. Compare us to other scheduled airlines. You get so much more for your money. Here's why! We now have…

NEW ONE PRICE CHILD FARE (ages 2-11 inclusive) **$349** Round Trip

A simple way to figure out your round trip fare
For your convenience we have arranged our fares to Britain on a separate outgoing and return basis.

ONLY ROUND TRIP FARES CAN BE BOOKED.
Your total fare cost varies depending on your dates of departure and return. To calculate it is simple. All you do is choose your destination, period of departure and price from chart Ⓐ Then select, from chart Ⓑ your period of return and price indicated beside your destination city. Add the two prices together and the result is your total fare cost.

For example: VANCOUVER TO LONDON

Departure date: Monday, April 30	$235
Return date: Wednesday, Sept. 5	+$259
Your total round trip fare	$494

DEPARTURES FROM CANADA TO BRITAIN

Ⓐ VANCOUVER TO	Apr 13 to May 16 / Sept 16 to Dec 12	May 17 to June 27 / July 27 to Sept 15	June 28 to July 26
LONDON (Gatwick)	$235	$260	$285
MANCHESTER	$227	$252	$277
GLASGOW (Prestwick)	$225	$250	$275

RETURNS FROM BRITAIN TO CANADA

Ⓑ VANCOUVER FROM	Apr 20 to June 14 / Sept 24 to Dec 25	June 15 to Aug. 2 / Aug 19 to Sept 23	Aug 3 to Aug 18
LONDON (Gatwick)	$234	$259	$284
MANCHESTER	$227	$252	$277
GLASGOW (Prestwick)	$224	$249	$274

Prices quoted are for Canadian originating passengers.

	VANCOUVER TO: Dep. Day	Stops	First Flight	VANCOUVER FROM: Dep. Day	Stops	First Flight
LONDON (Gatwick)	Mon	via Edmonton	Apr 30	Tue	via Edmonton	May 1
	Tue	Non-stop	May 1	Wed	Non-stop	May 2
	Wed	via Calgary	May 2	Thu	via Calgary	May 3
	Thu	Non-stop	May 3	Fri	Non-stop	May 11
	Thu	via Manchester	Sep 20	Fri	via Manchester	Sep 21
	Fri	Non-stop	May 11	Sat	Non-stop	May 12
	Fri	via Prestwick	Sep 21	Sat	via Prestwick	Sep 22
MANCHESTER	Wed	Non-stop	May 2	Thu	Non-stop	May 10
	Thu	Non-stop	Sep 20	Fri	Non-stop	Sep 21
GLASGOW (Prestwick)	Sat	Non-stop	May 5	Sun	Non-stop	May 13
	Fri	Non-stop	Sep 21	Sat	Non-stop	Sep 22

This is Wardair's operating schedule and is subject to change. Please check individual flight availabilities with a Travel Agent as some flights may be sold out.

"Wardair Class" – where you're more than just a passenger. As you board our aircraft our experienced flight attendants will greet you with a warm friendliness… each one ready to look after your every need. On each flight you will be served a hot and generous meal presented individually on attractive china dinnerware… not throw-away plastic. You will be offered chateau wines, liqueurs, bar service, tea, coffee, etc. You'll get the best possible service at better than charter class fares on other scheduled airlines… that's Wardair Class.

New flexibility – return whenever you want. All you have to do is **BOOK 30 DAYS AHEAD,** be away from Canada at least 6 days, return whenever you want and still take advantage of our low-cost Pre-Booking Flights.

A new International Flight Schedule.
Simple to use, it gives our complete Pre-Booking Flight Service at a glance… including day and time of departure, and the type of wide-body jetliner you'll be flying. You will also see that the majority of our flights are NON-STOP.

Child Fares – the kids can go for less.
Wardair now has only one round trip fare for children ages 2-11 inclusive which applies from April to October to all destinations in Britain. Infants under 2 still travel at no charge!

A fleet of all wide-body jetliners. The only airline in Canada with all Boeing 747's and McDonnell Douglas DC-10's. This means you always fly Wardair Class in total comfort.

Remember – we're more than just an airline. We can help look after your other travel needs. We will arrange hotel accommodation, reserve a rent-a-car, book a tour and confirm a seat on selected connecting airlines. It's all part of the service when you fly Wardair Class.

SEE A TRAVEL AGENT

Pick up your new Holidays by Wardair International Schedule and book now!

For your convenience we accept AMERICAN EXPRESS • VISA • MASTER CHARGE whether you book through a Travel Agent or Intervac.

All Advance Booking Charter Flights are approved by the Canadian Transport Commission. **To Book:** All ABC (Pre-Booking flights) flights must be booked 30 days ahead. A passport, social insurance or birth certificate number is required for each passenger at time of booking. A $50 non-refundable deposit is payable at time of booking and must be received by Intervac within 7 days, with balance payable 42 days before departure. If you book from 42-30 days ahead full payment including a $50 non-refundable deposit must be paid at time of booking. Failure to comply with these provisions may result in cancellation of reservations without notice. Ask about Intervac's Fare Protection Insurance for just $8 per person. **Not included:** $12 Canadian transportation tax payable with final payment. Aircraft type subject to change without notice.

All one price "All Wardair Class"

Intervac
A Wardair Company

NATIONAL LEAGUE SUMMARIES

WALES CONFERENCE

Norris Division

	G	W	L	T	F	A	P
Montreal	53	37	9	7	227	132	81
Los Angeles	54	23	24	7	197	194	53
Pittsburgh	52	21	23	8	180	185	50
Washington	54	17	29	8	179	231	42
Detroit	54	11	29	14	169	209	36
Adams Division							
Boston	54	32	13	9	221	166	73
Buffalo	51	21	19	11	169	164	53
Toronto	53	21	22	10	169	170	52
Minnesota	52	21	24	7	168	175	49
CAMPBELL CONFERENCE							
Patrick Division							
NY Island	52	33	9	10	236	143	76
NY Rangers	52	29	18	5	216	182	63
Atlanta	55	29	22	4	217	190	62
Philadelphia	52	23	18	11	170	163	57
Smythe Division							
Chicago	52	19	24	9	155	186	47
Vancouver	54	18	29	7	161	204	43
St. Louis	55	13	35	7	163	237	33
Colorado	53	12	33	8	150	216	32

NEXT GAME: Feb. 12 — Toronto at Chicago.

LOS ANGELES 4, COLORADO 1

First Period

No scoring.

Penalties—Malinowski C 1:03, Heaslip LA 8:19, Van Boxmeer C 14:03.

Second Period

1. Colorado, Beck 11 (Gardner, Spruce) 6:05
2. Los Angeles, Taylor 30 (Manery, Dionne) 9:06
3. Los Angeles, Williams 10 (Apps, B. Wilson) 16:50

Penalty—Kitchen C 8:02.

Third Period

4. Los Angeles, Simmer 4 (Dionne, Manery) 10:37
5. Los Angeles, Jensen 16 (Murphy, Palmer) 19:56

Penalties—Simmer LA 4:35, Colorado bench (served by Spruce) 13:26.

Shots on goal by

Los Angeles	10	14	13	— 37
Colorado	5	12	14	— 31

Goal—Lessard, Los Angeles; Plasse, Colorado.

Attendance—6,912.

VANCOUVER 1, BOSTON 6

First Period

1. Boston, Middleton 22 (Cashman, Smith) 3:06
2. Boston, McNab 27 (Middleton, Cashman) 3:43

Penalties—none.

Second Period

3. Boston, O'Reilly 15 (Ratelle, Wensink) 0:34
4. Vancouver, Manno 3 6:52
5. Boston, Middleton 23 (McNab, Smith) 19:29

Penalties—O'Brien B 4:45, Graves V, O'Reilly B 7:50, Sims B, 8:20, Snepsts V 13:22.

Third Period

o. Boston, Doak 5 (Sims, Ratelle) 7:03

7. Boston, Songin 3 (Ratelle) 7:33

Penalties—Graves V (minor), O'Reilly B (major, misconduct) 0:34, Goodenough V 6:52.

Shots on goal by

Vancouver	12	10	8	— 30
Boston	13	8	6	— 27

Goal—Bromley, Vancouver; Gilbert, Boston.

Attendance—14,232.

ATLANTA 4, PHILADELPHIA 7

First Period

1. Philadelphia, Kelly 5 (Bridgman, LaPointe) 3:01
2. Atlanta, Carr 3 (Pronovost, Marsh) 4:07
3. Philadelphia, Hovda 1 (Wilson, Clarke) 4:39

Penalties—Marsh A 1:02, Hill P 11:29.

Second Period

4. Philadelphia, Wilson 6 3:11
5. Philadelphia, Saleski 11 (Hovda, Clarke) 11:37
6. Philadelphia, Gorence 5 (Bridgman, Kelly) 12:36
7. Philadelphia, Leach 22 (Barber, Watson) 13:29
8. Atlanta, Laurence 9 16:14
9. Philadelphia, Ververgaert 14 (Dunlop, Hill) 18:39

Penalties—Pronovost A 2:25, Plett A 7:03, Kea A, Leach P 8:46.

Third Period

10. Atlanta, Murdoch 4 (Phillipoff) 16:05
11. Atlanta, MacMillan 27 (Pronovost, Houston) 19:57

Penalties—Philadelphia bench 4:08, Hill P 7:04, Phillipoff A, Bathe P (majors) 9:23, Dunlop P 9:35, Hovda P 18:45.

Shots on goal by

Atlanta	6	4	11	— 21
Philadelphia	11	13	6	— 30

Goal—Bouchard, Lemelin, Atlanta; Stephenson, Philadelphia.

Attendance—17,077.

N.Y. ISLANDERS 4, CHICAGO 5

First Period

1. Chicago, Mikita 12 (Marks, Logan) 4:28
2. Chicago, Murray 11 (Russell, O'Connell) 5:53
3. NY Islanders, Gillies 24 (Bossy, Marshall) 7:30
4. NY Islanders, Trottier 35 (Gillies, Persson) 8:53
5. NY Islanders Kaszycki 10 (Bourne, Price) 16:48

Penalties—Lorimer NYI 5:26, Mulvey C 10:51, Trottier NYI 12:56, Trottier NYI 17:43, Wilson C 19:13.

Second Period

6. Chicago, Mikita 13 (Koroll, Marks) 6:49
7. NY Islanders, Bossy 43 9:50

Penalties—Bulley C 3:21, Gillies NYI 5:28, Howatt NYI, Boldirev C 7:16.

Third Period

8. Chicago, Mulvey 8 (Kerr, Murray) 10:04
9. Chicago, Higgins 3 (Wilson, Bulley) 11:30

Penalaties—Howatt NYI (minor, major), Logan C (major) 14:07.

Shots on goal by

NY Islanders	12	9	10	— 31
Chicago	15	13	9	— 37

Goal—Smith, NY Islanders; Esposito, Chicago.

Attendance—11,196.

PITTSBURGH 3, DETROIT 8

First Period

1. Detroit, Woods 9 (Bolduc, Libett) 4:03
2. Detroit, Huber 5 (St. Laurent, Woods) 6:54
3. Pittsburgh, Schutt 18 (Mahovlich, Tallon) 10:26
4. Detroit, Nedomansky 22 (St. Laurent, Larson) 16:40
5. Detroit, Huber 6 (Woods, Leblanc) 18:02

Penalties—Schultz P (double minor, misconduct) 15:13, Thompson D 19:00.

Second Period

6. Detroit, Bergman, 10 (Carroll, Leblanc) 9:37

5. Detroit, McCourt 18 (Thompson, Huber) 11:08

8. Detroit, Nedomansky 23 (Thompson, Bergman) 18:16

Penalties—Mahovlich P, Bergman D 4:48, Huber D 8:04, Bladon P 9:25.

Third Period

9. Pittsburgh, Schutt 19 (Kindrachuk, Carlyle) 1:25
10. Pittsburgh, Kehoe 14 (Campbell) 12:12
11. Detroit, Thompson 15 (Huber, Gloeckner) 12:55

Penalties—Schultz P (minor, major, misconduct), Mahovlich P (minor, major), Bladon P, St. Laurent D, Hamel D (majors), Larson D (minor, double major, gross misconduct), Woods D (game misconduct) 4:06, Kindrachuk P, Gloeckner D 15:27, Lee P 17:32.

Shots on goal by

Pittsburgh	8	6	7	— 21
Detroit	13	8	6	— 27

Goal—Laxton, Pittsbupgh; Vachon, Detroit.

Attendance—13,644.

ST. LOUIS 1, BUFFALO 3

First Period

1. St. Louis, Federko 23 (Murdoch, Brownschidle) 14:42

Penalties—Korab B 2:49, Komadoski StL 12:19, Perreault B 14:07, Gibbs StL 15:37, Fogolin B 18:47.

Second Period

2. Buffalo, Savard 13 (Richard) 3:51

Penalties—Giroux StL 7:26, Brownschidle StL 17:29.

Third Period

3. Buffalo, Robert 11 (Guevremont, Savard) 12:14
4. Buffalo, Robert 12 (Ramsay) 19:23

Penalty—Gibbs StL 16:13.

Shots on goal by

St. Louis	11	11	10	— 32
Buffalo	11	17	11	— 39

Goal—Staniowski, St. Louis; Edwards, Buffalo.

Attendance—16,433.

TORONTO 4, MINNESOTA 6

First Period

1. Toronto, Ellis 12 (Maloney, Salming) 2:42
2. Minnesota, Fidler 10 (G. Smith, Manery) 6:31
3. Minnesota, Carlson 1 (Younghans, Sharpley) 7:37
4. Toronto, Sittler 23 (Salming, Wilson) 9:27
5. Minnesota, MacAdam 13 (B. Smith, Maxwell) 12:09
6. Toronto, Anderson 10 (Salmilg, Hutchison) 17:39

Penalties—Turnbull T 4:46, Potvin M 7:58.

Second Period

7. Minnesota, Sharpley 14 (Manery, Fidler) 0:21
8. Minnesota, Payne 10 (Sargent, MacAdam) 16:39

Penalties—Palmateer T (served by Boutette) 4:22, MacAdam M 6:44, Manery M 12:18, Quenneville T 17:58.

Third Period

9. Minnesota, Sargent 12 (Maxwell, MacAdam) 4:36
10. Toronto, McDonald 21 (Boutette, Turnbull) 8:09

Penalty—Williams T 2:38.

Shots on goal by

Toronto	10	9	7	— 26
Minneqota	15	16	14	— 45

Goal—Palmateer, Toronto; Meloche, Minnesota.

Attendance—11,623.

MONTREAL 8, WASHINGTON 4

First Period

1. Washington, Maruk 18 (Picard, Labre) 1:08
2. Washington, Charron 19 (Walter) 2:09
3. Washineton, Edberg 5 2:25
4. Montreal, Mondou 18 (Shutt, Lafleur) 6:35
5. Montreal, Lafleur 39 (Shutt, Savard) 10:18

Penalties—Rissling W, Chartraw M 0:10, Lupien M, Rissling W (misconducts), Tremblay M 11:12.

Second Period

6. Montreal, Savard 6 (Napier) 11:00
7. Montreal, Shutt 24 (Robinson) 13:09
8. Montreal, Mondou 19 (Shutt, Lafleur) 13:27
9. Washington, Sirois 21 (Edberg, Polis) 15:41

Penalties—Connor M (double major, misconduct), Rowe Wash (minor, major), Maruk W 0:17, Lafleur M, Walter W 1:22, Labre W 8:04, Lafleur M 8:14, Charron W 10:05, Napier M, Stewart W (majors) 14:49.

Third Period

10. Montreal, Lambert 17 (Napier) 1:49
11. Montreal, Lafleur 40 (Shutt, Robinson) 5:45
12. Montreal, Mondou 20 (Lafleur, Robinson) 8:24

Penalty—Connor M 6:27.

Shots on goal by

Montreal	9	13	10	— 32
Washington	13	8	2	— 23

Goal—Larocque, Montreal; Inness, Washington.

Attendance—13,479.

SATURDAY

COLORADO (3) — Rey Comeau, Randy Pierce, Barry Beck; ST. LOUIS (6) — Bernie Federko 2, Harvey Bennett, Inge Hammarstrom, Jack Brownschidle, Brian Sutter. Attendance8 9,786.

MONTREAL (6) — Steve Shutt 3, Larry Robinson 2, Rejean Houle; TORONTO (3) — Darryl Sittler 2, Biore Salming. Attendance: 16,485.

VANCOUVER (5) — Ron Sedlbauer 2, Hilliard Graves, Lars Lindgren, Larry Goodenough; WASHINGTON (1) — Bob Sirois. Attendance: 17,724.

N.Y. RANGERS (2) — Ron Duguay, Mike McEwen; LOS ANGELES (4) — Marcel Dionne, Mike Murphy, Steve Jensen, Randy Manery. Attendance: 13,471.

BOSTON (4) — Jean Ratelle 2, Gary Doak, John Wensink; N.Y. ISLANDERS (4) — Mike Bossy 2, Bob Nystrom, Wayne Merrick. Attendance: 14,995.

CHICAGO (4) — Ivan Boldirev 2, Bob Murray, Grant Mulvey; ATLANTA (2) — Dave Shand, Ken Houston. Attendance: 14,247.

DETROIT (2) — Vaclav Nedomansky, Greg Carroll; PITTSBURGH (4) — Ross Lonsberry, Peter Lee, Peter Mahovlich, Del Chapman. Attendance: 14,682.

BUFFALO — Gil Perreault, Rene Robert; MINNESOTA (1) — Al MacAdam. Attendance: 15,872.

IARUSCI JOINS DIPS

WASHINGTON (AP) — Washington Diplomats have purchased Canadian defender Robert Iarusci from the North American Soccer League champion New York Cosmos.

Year of the Ligier?

SAO PAULO, Brazil (CP) — Indications from the season's early Formula One motor races show the other drivers on the circuit will be hard pressed to prevent Frenchman Jacques Laffite and his Ligier car from winning the 1979 world title.

Laffite won his second consecutive Formula One race when he easily took the Brazilian Grand Prix on Sunday and clearly demonstrated the Ligier's superiority over the rest of the field.

After handily winning the Argentina Grand Prix two weeks ago, Laffite completed the 195-mile, 40-lap Brazilian race over the twisting, hilly Interlafgos race track in on hour, 40 minutes 9.64 seconds. His speed averaged at 117 miles an hour.

Only team-mate Patrick Depailler, who was fourth in Argentina, offered any challenge to Laffite, finishing second just five seconds behind the winner.

Argentina's Carlos Reutemann kept the Lotus team hopes alive for a repeat of its 1978 glory by placing third. But he was 44.14 seconds behind Laffite.

Lotus lost its No. 1 driver and reigning world champion Mario Andretti early in the race. The American was forced to retire with engine trouble after three laps.

Fourth place went to Didier Pironi of France in a Tyrrell.

Gilles Villeneuve of Berthierville, Que., drove his Ferrari to fifth place. South African Jody Scheckter, also with a Ferrari, was sixth.

Reutemann, who is second in the world driver standings with 10 points, eight behind Laffite, was forced to wait an hour and a half for confirmation of his third-place finish.

A protest had been lodged that he was pushed at the start, but officials rejected it and upheld Reutemann.

The season's third race will be the South African Grand Prix on March 3 in Johannesburg.

Ticats Trade Ray Nettles

HAMILTON (CP) — Hamilton Tiger-Cats, confident of signing intercollegiate star John Priestner to a Canadian Football League contract, have traded middle linebacker Ray Nettles to Ottawa Rough Riders in exchange for defensive back Larry Cates and lineman Frank Pomarico.

Ticats' head coach John Payne said that although the club has not come to terms with Priestner, "things look good."

Colony MOTOR INN
THE SENSATIONAL
"DOUBLE TROUBLE"
FROM 8:30
THE NEW LOUNGE

WANTED YOUR CAR FOR CASH
- Mercedes
- Jaguar
- BMW
- Sports Car
- Cadillac
- Lincoln
- Corvettes
- Family Cars
- Vans
- Light Trucks

PLEASE . . .
- No Oldies
- No Tired High Milers
- No Major Damaged Cars
- No Eastern Rust Buckets

Extra Top Dollars Paid for Low Mileage Local Quality Automobiles
Depape Motors Ltd.
779 Pandora 1-29 384-8035

Credit Foncier
CREDIT FONCIER TRUST
10¼% annually for 5 years GUARANTEED
TERM INVESTMENTS
Other terms and interest payment methods available
Ask for our brochure.
Victoria: 1019 Blanshard St. (604) 388-6601
Vancouver: 681-5464 • White Rock: 531-7525
Vernon: 542-4377 • Prince George: 564-2300
MEMBER CANADA DEPOSIT INSURANCE CORPORATION
SERVING BRITISH COLUMBIA SINCE 1894

HIT THE TASTE BULLSEYE.
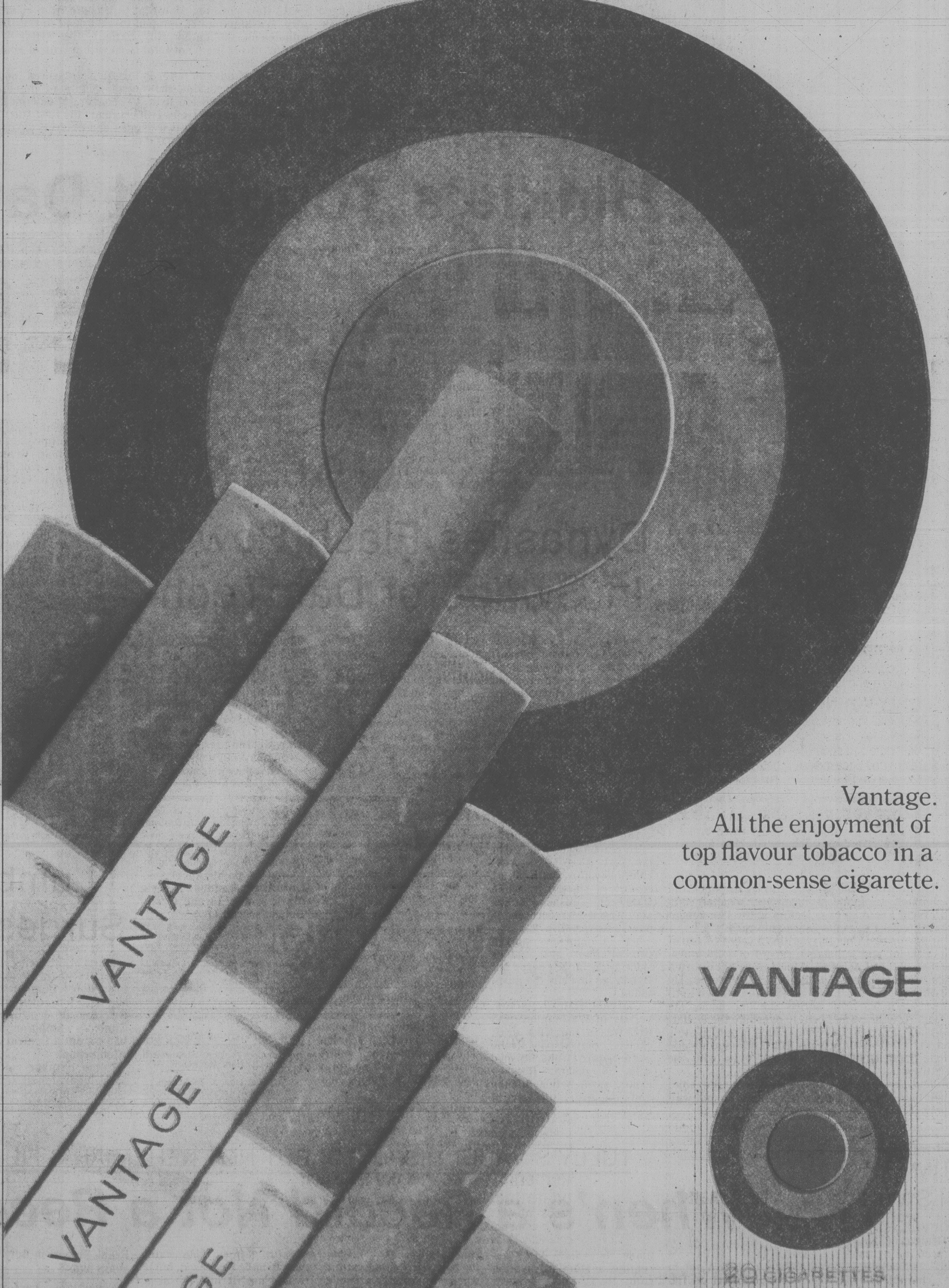

Vantage.
All the enjoyment of top flavour tobacco in a common-sense cigarette.
VANTAGE
20 CIGARETTES
KING SIZE
SMOKE SMART
Warning: Health and Welfare Canada advises that danger to health increases with amount smoked—avoid inhaling.
11 mg. "tar" 0.8 mg. nicotine.

Photo by John Yankoski

GLEN PIERCE wins first PCCA title

Pierce Is In, Sparkes Is Out

By BILL WALKER
Times Staff

DUNCAN — Glen Pierce of Vancouver, often the bridesmaid of provincial curling, is in, and Bernie Sparkes, also of Vancouver, the veteran and nine times in the Canadian championship, is out.

That was the story in the Pacific Coast Curling Association men's playoffs here at the weekend.

Five times a runner-up in previous PCCA finals, Pierce, with a brand new rink this year, finally made it to the top with a final 9-3 victory over the tournament dark horse, Ivan Carlisle of Port Alberni.

Along the way, Pierce scored a major upset when he registered a big three in the 10th end to defeat his arch-rival and defending B.C. champion, Sparkes, 8-7, in the "B" final of the eight-rink, modified double knock-out event.

Sparkes was seeking to enter his 10th Brier and tie Garnet Campbell of Saskatchewan for the honor of being in the most Canadian finals.

Sparkes had led all the way in the semi-final after taking a 4-1 lead in the third end, thanks to two misses by Pierce in the second, when Sparkes scored three, and another miss by Pierce with his final stone in the fourth when Sparkes stole a single point.

But Pierce scrapped back and in the 10th end it was the Sparkes' rink that was guilty of missed shots. All of them had a miss and Sparkes a pair, drawing through the house twice to enable Pierce to have a free draw for three and the winning point.

On the first draw of the playoff, Friday, Sparkes had edged Pierce 6-5.

In the final against Carlisle, it was tied 3-3 after six ends with Carlisle, who trailed early, getting even on the sixth with a deuce as Pierce missed a takeout with his final rock.

A miss by Carlisle gave Pierce a chance for two on the seventh and he was quick to jump on that opportunity. Then in the eighth end, all sorts of things — and all bad for Carlisle — happened as his rink turned sour at the critical moment.

Pierce put the game out of sight with a steal of four as Carlisle raised the fourth Pierce stone into the rings trying to draw to the eight-foot against three.

Carlisle qualified for the final by winning "A" Event Saturday with a 5-4 victory over Sparkes. Carlisle scored two in the 10th end for that win and did not have to throw his last stone as Sparkes was heavy in attempting a last-rock freeze.

Pierce had to win five straight games after losing his opener to Sparkes. He defeated Jim Armstrong of Richmond 5-1, Brent Giles of Vancouver 8-7 in 11 ends, Carlisle 6-5 in the "B" semi-final, then took care of Sparkes and Carlisle in Sunday's climax.

Sparkes gained the "B" final with a 7-5 victory over Wayne Saxbee of Abbotsford.

The two Victoria rinks, Bart Longmore of Playland and Steve Skillings of Victoria, both went out quietly and without much fuss. Longmore, who lost a 4-3 heartbreaker to Skillings on the opening draw, was eliminated in his second game by Giles, 8-5. Skillings, who never did get his game together, went down to to Carlisle, 8-3, and Saxbee, 9-7.

Pierce now meets the winner of the B.C. Curling Association championship in a best-of-three series for the B.C. championship at Cranbrook, Feb. 12-13.

Winner of that series will represent B.C. in the Macdonald Brier Canadian championship at Ottawa, March 4-10.

Members of Pierce's winning rink are third Wayne Matthewson, second Bruce Davey and lead Fugi Miki.

FINAL	
Carlisle	010 002 00x x—3
Pierce	100 110 24x x—9
"B" FINAL	
Pierce	100 102 010 3—8
Sparkes	031 010 101 0—7
"B" EVENT	
Carlisle	101 001 002 0—5
Pierce	020 010 010 2—6
Sparkes	002 101 020 1—7
Saxbee	110 010 101 0—5
Saxbee	020 013 010 2—9
Skillings	203 000 101 0—7
Pierce	300 200 101 01—8
Giles	021 010 020 10—7
Pierce	000 102 101 x—5
Armstrong	000 010 000 x—1
Giles	202 021 001 x—8
Longmore	010 100 300 x—5
"A" FINAL	
Carlisle	010 010 010 2—5
Sparkes	001 002 001 0—4
"A" SEMI-FINALS	
Sparkes	021 020 020 x—7
Saxbee	000 100 101 x—3
Carlisle	100 202 201 x—8
Skillings	001 010 010 x—3

SPORTS SHORTS

. . . And the Angels Sing

Times News Services

The Angels are elated, the Yankees haughty, the Twins dazed, and Rod Carew silent following the baseball trade that sent the 33-year old first baseman from Minnesota to California on Saturday.

"One of the best deals that has been made in the American League for many years," said Angels' owner Gene Autry.

"I'm thrilled to death," added California manager Jim Fregosi.

In return for Carew, a seven-time AL batting champion who grew disenchanted with the tight-fisted wayq of Twins' owner Calvin Griffith, Minnesota received outfielder Ken Landreaux, pitchers Paul Hartzell and Brad Havels, and catcher-third baseman Dave Engle.

It was a steal, says Kansas City manager Whitey Herzog, who added that the Angels "didn't give up anything."

The Twins and Yankees almost had a deal worked out, but last week Carew was quoted as sayilg he felt "pushed around" and that he wouldn't let New York buy him. Yankee president George Steinbrenner angrily issued a statement that said it was clear to him that Carew did not "understand the priviledge of playing for the New York Yankees" and that all bets were off.

This left the stunned Twins with little choice but to accept the Angels' offer.

Carew went into seclusion after the trade.

★ ★ ★

Prince George boxers dominated their classes during the weekend to lead the city to its second consecutive Northern British Columbia Winter Games title at Smithers. The Prince George win marked the first time in the five-year history of the games that the host city has not won.

With more than 1,400 athletes competing in 17 sports, Prince George finished with 307 points while Smithers had 294.5 and third-place Prince Rupert picked up 246.5. Terrace was fourth with 242 and Kitimat fifth with 224.

★ ★ ★

The National Basketball Association's All-Star game at Pontiac, Mich., may have helped dispel the myth that the Western Conference is dominated by big, but plodding players. After six-foot-three David Thompson of Denver Nuggets scored 25 points, led the West to a 134-129 triumph and earned the game's Most Valuable Player honors on Sunday, West coach Len Wilkens of Seattle SuperSonics said: "People have said that the West teams have been big and slow. I thought we were big but not slow."

Thompson, who missed the only practice Saturday because his plane arrived late, was the runaway star of the run-and-gun contest that delighted a record crowd of 31,745 fans. The East's Julius Erving of Philadelphia, runnerup in the MVP voting, was the led all scorers with 29 points and grabbed eight rebounds while George Gervin of San Antonio added 26 points.

★ ★ ★

Affirmed, the triple crown winner in the United States last year, burst out of his slump with substitute rider Laffit Pincay aboard and won the $232,500 Strub Stakes by 10 lengths at Santa Anita on Sunday. Trainer Laz Barrera benched Affirmed's regular jockey, Steve Cauthen, and went to the stronger Pincay for the 1¼-mile test for four-year-olds and the move paid off as Affirmed broke a five-race losing string. Longshots Johnny's Image and Quip finished second and third, respectively, in a field of nine.

★ ★ ★

The combination of Danny Ongais, Hurley Haywood and Ted Field teamed to guide a hastily-constructed 1979 twin turbo Porsche 935 to an easy victory in the 18th annual 24 Hours of Daytona (Fla.) endurance auto race.

Their car performed smoothly, setting a speed record of 109.249 mile an hour and a distance record of 2,626 miles, until 11 minutes before the finish. A puff of smoke spurted out as Ongais wheeled around the 3.84-mile course. He limped to within 500 feet of the finish line and parked until time ran out. Then he crept across the line under the checkered flag. No one was about to overtake the leader. The second-place Ferrari Daytona, which was privately entered and driven by Californians Tony Adamowicz and John Morton, finished 192 miles behind, even with the leaders' late trouble.

Haywood said the turbo packed it in. Their crew chief made a quick decision and told Ongais to pull up and wait until the checkered flag falls, then come over the line.

Flyers Win for Quinn

By The Canadian Press

Philadelphia Flyers' first National Hockey League win in 10 games was a cause both for celebration and — at least for new coach Pat Quinn — also some consternation.

"I don't care if we did score seven," Quinn said after the Flyers 7-4 snuffing of the Atlanta Flames on Sunday night. "I don't want them scoring four."

The win came in Quinn's second game at the Flyers' helm after replacing the fired Bob McCammon.

In other games Sunday, Chicago Black Hawks edged New York Islanders 5-4, Montreal Canadiens doubled Washington Capitals 8-4, Detroit Red Wings dumped Pittsburgh Penguins 8-3, Los Angeles Kings beat Colorado Rockies 4-1, Boston Bruins defeated Vancouver Canucks 6-1, Buffalo Sabres downed St. Louis Blues 3-1 and Minnesota North Stars beat Toronto Maple Leafs 6-4.

"It feels like we've had the piano lifted off from our back," Bobby Clarke, the Flyers' captain, said of the victory breaking the winless streak. "It gives you some of your confidence back."

Atlanta coach Fred Creighton's reaction to the loss was restrained, considering.

His team managed only 21 shots to the Flyers' 30 in a game that came close to costing Atlanta indefinitely the services of premier goalie Danny Bouchard following a first-period goalcrease collision that forced him to be pulled for the last two periods. X-rays revealed a badly bruised rib, but no fracture.

Pierre Mondou's first National Hockey League three-goal effort powered Montreal to a come-from-behind victory. Washington had jumped to a 3-0 lead in the first 2½ minutes of the game. Guy Lafleur, the NHL's leading scorer, raised his point total to 90 with a pair of goals, his 37th and 38th, and three assists.

Rick Middleton and Peter McNab scored goals 37 seconds apart during the fourth minute of the opening period to lead Boston over Vancouver. Middleton scored twice in the game. Gilles Gilbert made his first start in the Boston nets in almost two months and made 29 saves.

Summaries are on page 13.

Cats Settle For 4-4 Tie

By ERNIE FEDORUK
Times Staff

One would like to believe that a squad with the greatest amount of ammunition stands a good chance of winning the war, but it didn't turn out that way for Victoria Cougars.

The Cougars outshot Billings Bighorns by a one-sided 48-20 margin but the Western Hockey League teams settled for a 4-4 tie at Memorial Arena on Saturday.

Cougar coach Jack Shupe considered it a gross injustice. Vancouver Canucks' scout George Woods, checking the talent for his National Hockey League employers, regarded it as "junior hockey, typically."

And both could be right.

The Bighorns, capitalizing on Kevin Eastman's shaky start in the Victoria net, scored some easy goals on their limited chances. No such luck for the Cougars, stymied by Neal Girard's strong goaltending and their own shooting inadequecies.

One could have suspected it was going to be "one of those nights" by the way things happened at the start.

First 13 minutes of play was spent in Billings' zone. Mike Shields provided Cougars with a 1-0 lead in the sixth minute and it would be only a matter of time, or so it seemed, that the home team would chase the visitors out of their Blanshard Street building.

In that first 13 minutes, Cougars fired 15 shots at Girard. Eastman, at the other end, handled none until John Eger let go a sharply-angled shot at 13:30. Tie game, 1-1. Billings' fourth direct shot at Eastman, by Ian McInnes in the final minute of the opening period, made it 2-1.

And so it went. Cougars continued to control play but by the midway mark Billings had the advantage on the scoreboard, 4-2.

The 17-year-old Eastman seemed nervous and showed little of the form he displayed earlier this in this campaign and last season. While he appeared shaky on the first goal, you could give him benefit of any doubt because Eger's shot was partially screened. On Billings' second and fourth goals, however, the young Victoria goaltender went down before Bighorn attackers pulled the triggers on their shots.

Shupe, who feels Eastman has lost some of his confidence, replaced the youngster with Steve Amiss after Billings' fourth goal. Amiss handled nine shots directed his way in the remaining 30 minutes without a miss and the Cougars battled back to salvage a point on third-period goals by Geordie Robertson and Randy Irving.

The tie disappointed Shupe, particularly since his lineup went back to normal with the return of George Fritz, Scott Lang and Bob Smith from the injured list.

The Victoria coach has alternated his netminders for most of the season, but said he may have to go with Amiss until Eastman regains some of his lost confidence. Amiss, who always plays well against New Westminster, had previously been scheduled to start against the Bruins in Tuesday's game at Memorial Arena.

The Bruins pulled six points ahead of third-place Victoria as Richard Martens scored the team's first shutout, a 2-0 Sunday victory over Seattle Breakers.

(Summaries on page 15)

Hinkle's Toughest Day

PEBBLE BEACH, Calif. (AP) — Things were going so bad for Lon Hinkle that his competitors — the men who were trying to beat him — were feeling sorry for him.

"I didn't think I had a chance," he said.

Somehow, with the famed Pebble Beach Golf Links taking its toll of the challengers, Hinkle survived a split finger, his own 77 and "the worst-looking putting you ever saw" to win the Bing Crosby National Pro-Am golf tournament Sunday in a three-man, sudden-death playoff.

Hinkle won the playoff against Mark Hayes and Andy Bean by sinking his only birdie of the day on the third extra hole. The three had finished regulation play tied at 284.

"This probably was the toughest day I've ever had," the emotionally-drained Hinkle murmured after he had holed the 10-foot winning putt.

The victory, Hinkle's second on the PGA tour, was worth $54,000 from the total purse of $300,000. Hayes and Bean each won $26,400.

Jim Nelford of Burnaby, closed with a 71 for a 287 total and finished in a tie for sixth place with Jay Haas to win $10,425 — his biggest pay day of his brief professional career. His total earnings on the PGA tour for last year amounted to just under $30,000.

Hinkle started with a five-shot lead, but blew it in eight holes.

Hayes had a three-shot lead at one time. He blew it in 90 seconds with a four-putt green.

Bean had a chance to win it all, after starting the day eight shots back.

Hinkle came from three behind without benefit of a birdie to gain a spot in the playoff.

"I was sweating blood," he said.

Bean shot a closing 69 and Hayes had a par 72 — despite the four-putt disaster — to tie Hinkle.

Hinkle, Bean and Hayes all made routine pars on the first extra hole. Bean went out with a bogey on the next one and Hinkle failed on a three-foot birdie putt that would have won it. On the third playoff hole, the par-3 17th that juts into the surf of Carmel Bay, Hinkle finally took it with the birdie putt.

"I was just plugging along feeling sorry for Lonnie," Hayes said later. "Now I guess I don't have to."

*L. Hinkle, $54,000	70-68-69-77—284
A. Bean, $26,400	72-73-70-69—284
M. Hayes, $26,400	73-73-66-72—284
L. Thmpsn, $13,200	71-69-76-70—286
B. Bryant, $13,200	71-70-73-72—286
J. Nelford, $10,425	72-74-70-71—287
J. Haas, $10,425	68-77-74-68—287
C. Strange, $8,700	70-70-74-74—288
J. Snead, $8,700	74-72-69-73—288
G. Gilbert, $8,700	72-73-70-73—288
M. Pfeil, $6,900	71-75-71-72—289
B. Wadkins, $6,900	75-70-73-71—289
L. Elder, $6,900	73-70-75-71—289
G. Morgan, $5,550	69-73-72-76—290
J. Schroeder, $5,550	70-71-75-74—290
F. Zoller, $4,350	72-72-73-74—291
G. Jones, $4,350	75-70-69-77—291
J. Heard, $4,350	71-72-72-76—291
O. Moody, $4,350	71-72-75-73—291
T. Aaron, $4,350	74-72-73-72—291
B. Lietzke, $4,350	73-75-72-71—291
G. Knudson, $1,519	71-76-73-74—294

* - Won sudden-death playoff.

LINDSAY UNBEATEN

BURNABY (CP) — Lindsay Sparkes of North Vancouver is the only undefeated rink after four draws in the British Columbia women's curling finals.

Sparkes, provincial and Canadian women's champion in 1976, downed Carol Klinck of Cranbrook 6-4 and doubled Dianne Burton of Duncan 8-4 Sunday.

On Saturday, Sparkes trounced Ruth Wolsey of Prince George 11-2 and beat Marlene Newbauer of Haney 6-4.

Carol Busat of Fort Nelson is in second place with a 3-1 record after edging Newbauer 7-6 in 11 ends.

Dynasties Flash Power In Sweep of DataTech

Seattle Dynasties demonstrated to Victoria basketball fans on the weekend why they are considered one of the top amateur teams in the United States.

The reigning AAU Northwest champions handily swept a pair of Northwest International Men's Basketball League games from Victoria DataTech posting a 108-87 triumph Saturday and a 111-89 decision Sunday at Central Junior High School.

The sweep leaves Seattle, third-place finisher in two of the last three U.S. AAU championships, with a 9-1 record in the NIBL while DataTech finishes league play with a 5-7 record and is now 12-8 over-all.

The Technicians played two of their best games since early in the season but Dynasties just had too much talent.

Clarence Ramsey, a University of Washington grad who was a top NBA draft choice, played a strong game Saturday and finished with 28 points. Ramsey looked even better Sunday and rang in an impressive 37 points.

Curt Peterson, a seven-foot centre who played in Sweden last year, was the other big man for Dynasties as he scored 22 Saturday and 26 Sunday.

"They're awesome," said Victoria coach Walt Burrows. "It's too bad we had to play them right now. We played well and it was good experience for us but we need a win to boost morale."

DataTech has lost seven straight games and would like to get the winning feeling back before competing in the B.C. championships later this month.

The Victoria club travels to Staten, Ore, to compete in a high-calibre tournament next weekend and could play a few more exhibition games depending on when the B.C. tournament is held.

Varick Cutler continued to lead the DataTech scorers. The six-foot-eight centre scored 26 points Saturday and added 28 points Sunday.

Billy Loos, who injured his right ankle the previous weekend in Yakima, got little floor time but still managed 20 points Saturday and 14 Sunday.

Bob Burrows had a strong game Saturday and contributed 18 points and Mike Gains scored 12 points in the second half but no other DataTech players managed double figures on the weekend.

In a senior "B" exhibition that followed the Strathcona Ivy's Disco of Victoria defeated Burnaby Kerfoot Datsun 106-96. Lorne Dakin scored 26 points for Ivy's, Gord Hoshal added 17, Rick Mark scored 16 and Grant Boland scored 14.

VICTORIA (89) — Bob Burrows 8, Brent Mullin 2, Don Burrows, Ken Shields 9, Dave Morgan 4, Billy Loos 14, Mike Gains 9, Brian Brumwell 2, Varick Cutler 28, Chris Hall, Brian MacKenzie 6, Dave Mulcahy 7.

SEATTLE (111) — Mel McDonald 12, Clarence Ramsey 37, Jeff Case 16, Al Peeler 6, Verne Thompson 10, Curt Peterson 26, Hollis Millerl 2.

VICTORIA (87) — Bob Burrows 18, Mullin, Tom Sinnott, Don Burrows 2, Morgan, Loos 20, Gains 15, Brumwell 2, Cutler 26, Hall, MacKenzie, Mulcahy 4.

SEATTLE (109) — McDonald 14, Ken James 2, Ramsey 28, Case 19, Peeler 2, Thompson 10, Peterson 22, Miller 11.

Lumber Squad Surges To Victory

Marg Mainwaring dunked 28 points Sunday to lead Victoria Home Lumber to a 71-60 decision over Seattle Browers in a senior "A" women's exhibition basketball game at Central Junior High School.

Home Lumber enjoyed a 35-26 lead at half time but Seattle came back to take a 55-53 lead midway through the second half before Victoria surged in front to stay.

Lynne Nutley led Seattle with 11 points.

VICTORIA (71) — Glenis McFarren 2, Linda Rebitt 6, Karen McComber 3, Marg Mainwaring 28, Bev Gait 2, Sandy Lewis 17, Lesley Godfrey 13, Lorna Lundeen.

SEATTLE (60) — Barb Hale 4, Sharon Barker 6, Mary Ann Hopper 10, Janice Kendrick 10, Jo Sealey 7, Lynne Nutley 11, Alice Schrag 8, Nan Tucker 4.

KITIMAT GIRLS WIN

VANCOUVER (CP) — Karina Dzuiba of Kitimat captured the British Columbia schoolgirls' curling championship Sunday in New Westminster.

Dzuiba defeated Patti Jennings of North Vancouver 12-11 in a sudden-death playoff after the two had tied for first place Saturday.

At Port Moody, Guy Corrigan of Fernie captured the provincial schoolboys' crown.

TULLY'S VAULT DISPUTED, BUT NOT NEHEMIAH'S FIFTH

When's a Record Not a Record?

EDMONTON (CP) — Mike Tully of UCLA sat in the stands Saturday as fellow Californian Dan Ripley challenged his world indoor pole-vault record at the Edmonton Journal International Indoor Games.

They both knew, along with the man sitting beside Tully, that if Ripley bettered Tully's record of 5.62 metres (18 feet 5¼ inches), the new mark might not stand.

Ripley grazed the bar at 5.63 (18 feet 5¾ inches) but made the vault. After accepting a standing ovation from 10,314 fans, he went over to Tully's sideline seat, where his fears were confirmed.

Bob Hersh, records committee chairman for the U.S. Amateur Athletic Union (AAU), was sitting beside Tully. Hersh told Ripley he would recommend the AAU not recognize the record. Hersh said the mounts used to hold up the crossbar were too flexible and had acted as shock absorbers, keeping the bar from falling at times when a vaulter's nudge should have knocked it off.

Ripley's record jump was clean, said Hersh, but had the mounts been more properly rigid, "he wouldn't have been jumping at 5.63 metres."

Ken Twigg, meet organizer, said Ripley's jump must be submitted to Canadian and U.S. AAU committees for a decision.

Twigg said the Commonwealth Games pole vault was to have been used, but it would not fit into the area allocated to the pole vault in the Edmonton Coliseum.

Meanwhile, hurdler Renaldo Nehemiah, 19, basked in the warmth of his fifth world indoor record of the 1979 track season. The University of Maryland speedster produced an effortless 6.36-second finish in the 50-metre hurdles, shaving a 10th of a second off the mark set by East Germany's Frank Siebert in Berlin four years ago.

Nehemiah now holds world indoor records in four hurdling events: 6.95 seconds for 60 yards, down from 7.02, which he also set; 6.88 for 55 metres; 6.04 for 50 yards, set in Toronto Friday, and Saturday's 50-metre mark.

A sprinter from Edmonton and a pair of British Columbia athletes were the only Canadians to record victories in the star-studded meet.

Ian Newhouse of Edmonton won the 400 metres while Ann Mackie-Morelli of Richmond captured the women's 800 and favored Debbie Brill of Vancouver took the women's high jump, clearing 1.88 metres.

Mackie-Morelli, timed in 2:06.39, edged Debbie Campbell of Victoria (2:06.85) as the two finished almost two seconds ahead of the rest of the field.

NOTICE
EXCITING W.H.L.

MAKE-UP GAME CANCELLED JAN. 13
NEW WESTMINSTER BRUINS
vs.
COUGARS
TOMORROW NIGHT 8 P.M.
MEMORIAL ARENA
Tickets now on sale 10 a.m.-5 p.m. daily at Arena box office and Hillside Mall.
ALL SEATS RESERVED
Adults $4.00
Youths and O.A.P. $3.00
Children 13 and Under $1.50
GET YOUR TICKETS NOW
2-6

Mahre, Nelson Elevate U.S. Ski Fortunes

Times News Services

Phil Mahre, 21, United States' brightest hope from White Pass, Wash., won a World Cup ski slalom At Jasna, Czechoslovakia today and kept alive his battle with Peter Luescher of Switzerland for the overall World Cup lead.

Mahre boosted his total to 123 points to move into third place in the World Cup standings. The American overtook Andreas Wenzel of Liechtenstein, who did not ski today due to an injury he suffered in a recent car accident.

Ingemar Stenmark of Sweden, who won Saturday's giant slalom at Jasna, remains second with 135.

Mahre was clocked in 53.74 seconds in the first run, 49.29 in the second for a total time of 1:43.03 minutes. Leonardo David of Italy was second in 1:43.81. Stenmark was third in 1:44.65.

Luescher was clocked at 1:44.92 to finish seventh.

Bojan Krizaj of Yugoslavia was runner-up in Saturday's giant slalom with a clocking of 2:57.53, and Heini Hemmi of Switzerland was third in 2:57.68.

Mahre's victory came right on the heels of one by Cindy Nelson as the U.S. enjoyed its biggest weekend in years.

The 22-year-old leader of the U.S. women's alpine team, Nelson won her first World Cup downhill race since 1975 Sunday, edging her closest rival — Caroline Attia of France — by two one-hundredths of a second at Pfronten, West Germany.

Annemarie Moser-Proell of Austria, a five-time World Cup champion and winner of all this season's previous downhills, fell 100 yards from the finish.

Nelson was timed in one minute, 18.62 seconds over the 2,080-metre course which was extremely fast and too difficult for some of the best skiers competing in the event.

Olympic giant slalom gold medallist, Kathy Kreiner of Timmins, Ont., finished 26th with a time of 1:21.32. She was the only Canadian in the field of 52 starters.

Moser-Proell posted the best intermediate time, but she approached the final bend too fast, lost control and slammed against the side rails, slightly injuring her hand.

The Alpine combined, consisting of the special slalom and the downhill, was won by defending Cup champion Hanni Wenzel of Liechtenstein, who won Saturday's slalom and was 11th in the downhill. This brought her over-all World Cup points total to 181 and put her within striking distance of Moser-Prmell, the leader, whose total remained at 196.

Nelson was third in the combined and now has 115 points for fifth place in the over-all standings.

Morrissey Surprise Winner

JANET MORRISSEY . . . elation shows

THUNDER BAY, Ont. (CP) — Janet Morrissey, the new Canadian women's figure skating champion, doesn't mind contradicting herself as long as she gets where she wants to go.

All last week at the Canadian championships, Morrissey insisted she was not concerned about what her opponents were doing in the women's singles event.

"I try not to think about the ones I'm going against," said the 19-year-old university student from Ottawa.

But going into the freeskating final Saturday, Morrissey was less than a point behind defending champion Heather Kemkaran of Toronto. Kemkaran, 20, skated her four-minute program first, performing conservatively but earning good marks from the judges.

"They (Heather's marks) made me want to go out and really skate, to give it all I had," said Morrissey.

Her efforts to ignore her opponent disappeared.

What happened was that Morrissey presented an exciting program that thrilled the crowd and impressed the judges enough for her to win the freeskating and edge ahead of Kemkaran in the final standings.

Thus Morrissey has the lone women's berth on the Canadian team going to the world championships in Vienna March 13-18.

Also going to Vienna will be Brian Pockar of Calgary, who defended his men's title against the challenge of Toronto's Vern Taylor.

Taylor also joins the world team along with new senior pairs champions Barbara Underhill of Oshawa and Paul Martini of Woodbridge, Ont. Only three other pairs contested the event, with Susan Gowan and Eric Thomsen of Vancouver.

Toronto's Lorna Wighton and John Dowding handily defended their senior dance title and go to Vienna along with runnersup Patricia Fletcher and Michael de la Penotiere, also of Toronto.

Deborah Albright of Toronto finished third in the women's singles while Gordon Forbes of Ottawa was the bronze medal-winner in the men's competition, moving up from seventh spot in 1978.

The team chosen for the junior world championships in Augsburg, West Germany, March 28-April 1 includes junior women's champion Kay Thomson of Toronto and third-place finisher Kathryn Osterburg of Calgary and novice men's champion Brad McLean of Port Moody, and runnerup Darin Mathewson of Windsor.

Canadian junior champion Brian Orser of Penetanguishine, Ont., who caused a stir by becoming the first junior to land a difficult triple Axel jump, was ineligible for the world junior team because, at 17, he is a year too old.

And Tracey Wainman, the 11-year-old prodigy who won the novice women's title this year after going to the junior world championships last year, was left off the junior team this time.

Canadian Figure Skating Association officials said Wainman's coach, Ellen Burka of Toronto, preferred that the youngster stay home to prepare for the jump to junior ranks, or maybe even seniors.

Others on the junior world team are junior dance champions Kelly Johnson and Kris Barber of Toronto and pairs champions Lorri Baier and Lloyd Eisler of Cambridge, Ont.

"No wonder your brother never writes!"

SPORTS MENU

TONIGHT

HOCKEY

8:15p.m. — South Vancouver Island Junior "B" League, Juan de Fuca vs. Fuller Lake, Juan de Fuca Arena.

8:15 p.m. — South Island Big Six League, Buckaroos vs. Duncan Blades, Memorial Arena.

TUESDAY

HOCKEY

8 p.m. — Western League, New Westminster Bruins vs. Victoria Cougars, Memorial Arena.

7:30p.m. — South Vancouver Island Junior "B" League, Saanich vs. Juan de Fuca, Pearkes Arena.

BASKETBALL

6:30 p.m. — Greater Victoria High School Girls' League; Parkland at Esquimalt, Spectrum at Mt. Douglas, Stelly's at Oak Bay, Victoria at Claremont, Belmont at Dunsmuir, Reynolds at Lambrick.

8 p.m. — Greater Victoria High School Boys' League; Parkland at Esquimalt, Spectrum at Mt. Douglas, Stelly's at Oak Bay, Victoria at Claremont, Belmont at Dunsmuir.

WHA SUMMARIES

	G	W	L	T	F	A	P
Quebec	47	25	18	4	180	155	54
Winnipeg	49	24	19	6	198	181	54
N. England	45	23	15	7	186	157	53
Edmonton	44	23	21	0	171	151	46
Cincinnati	49	20	24	5	172	179	45
Birm'gham	47	19	24	4	169	189	42
x-Ind'apolis	25	5	18	2	78	130	12

x-disbanded.

NEXT GAMES: Tuesday — Birmingham at Edmonton, New England at Quebec.

EDMONTON (3) — Al Hamilton (3rd, 4th), Blair MacDonald (19th); QUEBEC (6) — Serge Bernier (24th, 25th, 26th), Richard Leduc (18th), Marc Tardif (29th), Real Cloutier (44th). Attendance: 8,225.

CINCINNATI (1) — Bill Gilligan (10th); WINNIPEG (8) — Morris Lukowich (39th), Kent Nilsson (23rd, 24th, 25th), Peter Sullivan (31st, 32nd), Terry Ruskowski (11th), Bill Lesuk (12th). Attendance: 8,660.

SATURDAY

NEW ENGLAND (2) — Blaine Stoughton (14th), Warren Miller (14th); BIRMINGHAM (2) — Paul Henderson (16th), Rick Vaive (17th). Attendance: 8,127.

BUY NOW AND SAVE!!
New 3, 5 and 10 Speeds and 1978 prices!
Trade-ins welcomed
Mon. thru Sat. 8:30 to 5:30
RUSS HAY BICYCLE SHOP
2542 Government St.
384-4722

Feb. 7 and Feb. 14
WINSDAY
tickets good for
Feb. 14
BIG BONUS PRIZES
TOTAL OF 100 OF $5,000.00 EACH

HOCKEY TRAIL

American League
Philadelphia 2 Maine 2
New Haven 9 Hershey 3
Nova Scotia 4 New Brunswick 2
Springfield 6 Rochester 2

Central League
Kansas City 3 Salt Lake 2
Dallas 4 Tulsa 3

International League
Toledo 6 Fort Wayne 3
Flint 4 Grand Rapids 2
Saginaw 5 Milwaukee 3
Kalamazoo 11 Muskegon 1

Pacific League
San Diego 1 Phoenix 1

Quebec Major Junior
Chicoutimi 7 Hull 5
Quebec 5 Montreal 5
Sherbrooke 6 Shawinigan 4
Trois-Rivieres 7 Cornwall 0
Verdun 10 Laval 7

Ontario Major Junior
Oshawa 7 Sault Ste. Marie 0
Toronto 6 Brantford 3
Kitchener 7 London 6
Ottawa 5 Niagara Falls 4

Alberta Junior
St. Albert 4 Taber 3
Sherwood Pk. 7 Cal Chinooks 4
Cal Canucks 7 Red Deer 4

B.C. Junior
Penticton 4 Revelstoke 3
Kamloops 8 Kelowna 4
Bellingham 4 Merritt 3

Pacific Junior
Surrey 7 Coquitlam 6

SATURDAY

Exhibition
Cincinnati (WHA) 4 Phoenix (PHL) 1

American League
Hershey 6 Binghamton 2
Nova Scotia 2 Maine 0
Philadelphia 5 Rochester 3
New Haven 6 Springfield 2

Central League
Dallas 3 Kansas City 1
Oklahoma City 3 Tulsa 2
Salt Lake 7 Fort Worth 5

International League
Fort Wayne 6 Grand Rapids 4
Port Huron 4 Milwaukee 1
Toledo 2 Saginaw 2
Muskegon 8 Kalamazoo 5

Western International
Trail 9 Cranbrook 3

Ontario Major Junior
Brantford 6 Sault Ste. Marie 3
Sudbury 7 Toronto 5
Windsor 4 Peterborough 2
Niagara Falls 6 Kingston 2

Alberta Junior
St. Albert 8 Cal Canucks 2
Taber 8 Sherwood Park 3
Fort Sask. 5 Red Deer 2

B.C. Junior
Kamloops 9 Kelowna 1
Revelstoke 6 Penticton 5
Abbotsford 3 Merritt 2
Bellingham 9 Nanaimo 6

Pacific Junior
Richmond 9 Surrey 3

West Intercollegiate
B.C. 6 Calgary 4

Caps Bolstered

VANCOUVER (CP) — Midfielder Ray Lewington, 22, from Chelsea of the English League, has signed a North American Soccer League contract with Vancouver Whitecaps.

GOVERNMENT CERTIFIED
AIR BRAKE COURSE
PRE-REGISTER AT
SAFERWAY DRIVING SCHOOL LTD.
2720 TURNER VICTORIA
385-8212
NANAIMO 758-3421

JUNIOR SUMMARIES

Western Division	G	W	L	T	F	A	P
Portland	47	31	6	10	282	179	72
New West	48	25	20	3	207	197	53
Victoria	49	19	21	9	207	214	47
Seattle	49	13	27	9	194	237	35
Eastern Division							
Brandon	48	40	2	6	346	138	86
Saskatoon	50	15	23	12	276	288	42
Edmonton	51	12	29	10	203	288	34
Regina	49	11	33	5	201	349	27
Central Division							
Billings	53	31	15	7	291	201	69
Lethbridge	49	25	19	5	269	222	55
Calgary	52	21	26	5	266	284	47
Medicine Hat	51	11	33	7	197	342	29

NEXT GAMES: Tuesday — New Westminster at Victoria, Lethbridge at Medicine Hat.

SASKATOON (7) — Dan Erikson 2, Brent Ashton, Mark Chartier, Terry Paskaruk, Kevin Tendler, Ian Tennant; LETHBRIDGE (6) — Dave Snopek 2, Duane Sutter, Ralph Andreesen, Doug Morrison, Gord Williams. Attendance: 3,510.

MEDICINE HAT (4) — Darren Halasz, Steve Tsujiura, Curt Broadhead, Ken Goodwin; CALGARY (13) — Sid Giroux 3, Rocky Greenwood 2, Sheldon Currie 2, Garry Slezak 2, Ralph Krueger, Buzz Gottschalk, Brad Purpur, Dale Cross. Attendance: 2,090.

EDMONTON (2) — Steve Blue, Butch Barkwell; BRANDON (11) — Dave McDonald 2, Steve Patrick, Dave Stewart, Mike Perovich, Brad McCrimmon, Don Dietrich, Kelly Elcombe, Brad Kempthorne, Ray Allison, Tim Lockridge. Attendance: 1,712.

SEATTLE (0); NEW WESTMINSTER (2) — Neil Meadmore, Kent Reardon. Attendance: 2,294.

BILLINGS (4) — Don Nachbaur 2, Lindsay Carson, John Eger; PORTLAND (9) — Perry Turnbull 2, Ed Cooper 2, Alvin Szott, Joel Elliott, Bart Yachimec, Florent Robidoux, Ron Chorney. Attendance: 3,464.

SATURDAY

BILLINGS 4, VICTORIA 4

First Period

1. Victoria, Shields 15 (Adams, Pederson) 5:21
2. Billings, Eger (Pocza) 13:30
3. Billings, McInnis (Nachbaur) 19:11

Penalties—Bustin Bi 2:47, T. Robertson V 6:22, Nachbaur Bi, Robinson V 7:29, Victoria bench (served by Shields) 15:01.

Second Period

4. Billings, Pocza (Eger, Earley) 7:14
5. Victoria, Yachimec 1 (Palmer, T. Robertson) 8:54
6. Billings, Zilkie (Earley, McTaggart) 10:24

Penalties—McTaggart Bi 1:13, Verstraete Bi, Feltrin V majors 8:35, Robinson V 10:16, McTaggart Bi, Lang V 15:34.

Third Period

7. Victoria, G. Robertson 17 13:10
8. Victoria, Irving 12 (G. Robertson, Pederson) 17:39

Penalties—Palmer V 3:33, Lang V 11:05, McTaggart Bi 16:50.

Shots on goal by

Billings	5	9	6—20
Victoria	18	11	19—48

Goal—Girard, Billings; Eastman, Amiss, Victoria.

Attendance—2,400

REGINA (7) — Dirk Graham, Doug Wickenheiser, George Trainor, Darren Bobyck 2, Brian Ziegler, Trevor Bowering; MEDICINE HAT (4) — Lorne Osmond 2, Brian Keates, Rod Van Slyke. Attendance — 1,916.

Torrey Rewarded

UNIONDALE, N.Y. (AP) — General-manager Bill Torrey, a major contributor to New York Islanders' rise from National Hockey League also-rans to championship contenders, has signed a multi-year contract with the team.

Special
MON., TUES., WED. ONLY
Buy 1 Dinner
(Lasagna or Spaghetti)
Get Another at No Extra Charge
(Special offer applies to eat-in customers only)
Not valid with other specials or coupons.
PIZZA PATIO
Tillicum & Gorge Location only
382-3188

CROCKETT AND JONES
SEMI ANNUAL SHOE SALE
CONTINUES
Large selection of Men's quality footwear in hard-to-find NARROW FITTINGS and LARGE SIZES at outstanding savings. Famous names like Hartt, Bally, Ambassador and Crockett & Jones. Many groupings starting as low as $35.00.

Crockett & Jones
916 Douglas Street 383-6215
Across from the Strathcona

TILDEN
NO-GIMMICK CAR RENTALS
Our rates are a pleasant surprise!
At Tilden, it's our policy for every station to have its rates printed and displayed—because we don't want you to think that we charge "what the traffic will bear"!
Also, we think it's gimmicky to feature absurd "come-on" prices when the real cost ends up being the kind of surprise you don't need—once you've figured it out! What we feature is what you pay!
So next time you need wheels, get them with no gimmicks—from Tilden. And as we include 200 kilometres on the house per day at most of our stations, we think you'll find our rates an even more pleasant surprise!
Featuring fine cars by General Motors.
Reservations 386-1213

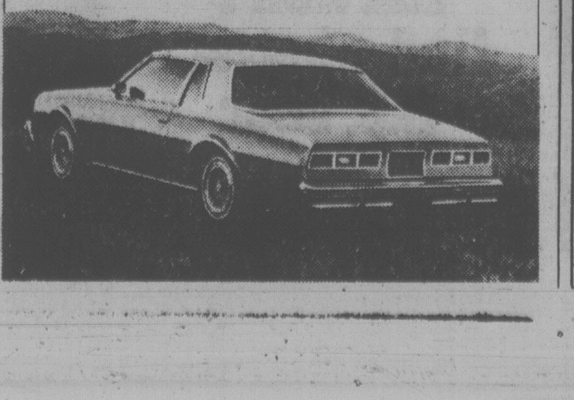

Firestone Quality Service
Count on it!
Clip and save coupons.
Your satisfaction is our prime concern.

WITH THIS COUPON
FRONT WHEEL ALIGNMENT
WE USE MOOG
No extra charge for cars with air conditioning or torsion bar adjustment. Correct caster-camber, set toe-in, toe-out, adjust steering box, centre steering wheel.
$9.95 MOST CARS
EXPIRES FEB. 28/79

WITH THIS COUPON
OIL CHANGE
Includes: Oil filter, oil (4 qts.), labour.
CARS AND LIGHT TRUCKS
$6.88
WE USE TEXACO OR OR OTHER QUALITY PRODUCTS
EXPIRES FEB. 28/79

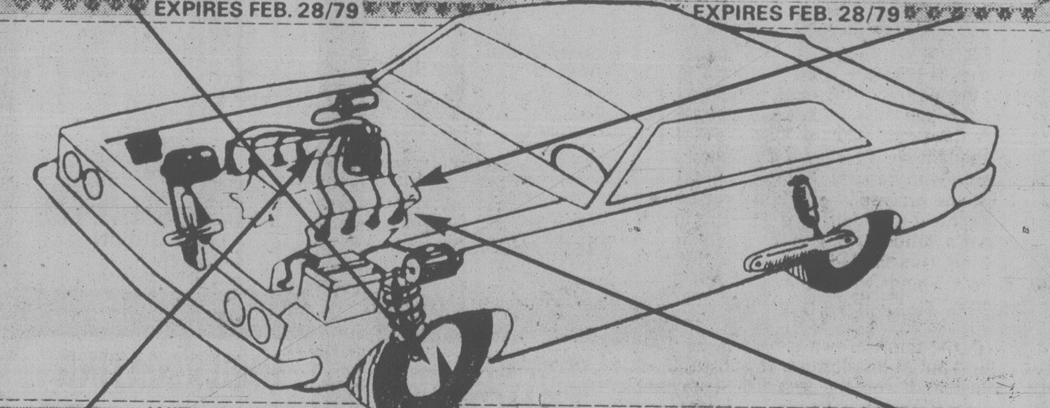

WITH THIS COUPON
ELECTRONIC TUNE-UP
WE USE CHAMPION
Includes: NEW plugs, NEW points, NEW condenser, NEW rotor. We also adjust timing and carburetor, lubricate heat riser valve. Check 10 other major points. Labour included.
4 CYL. $34.95
6 CYL. $39.95
8 CYL. $44.95
MOST CARS AND LIGHT TRUCKS
EXPIRES FEB. 28/79

WITH THIS COUPON
AUTOMATIC TRANSMISSION OIL & FILTER SERVICE $23.95
REAR-WHEEL DRIVE
We'll install NEW transmission filter, replace transmission pan gasket, clean and inspect oil reservoir, add required transmission fluid and road test car.
MOST CARS. Includes material and labour.
WE USE TEXACO OR OR OTHER QUALITY PRODUCTS
EXPIRES FEB. 28/79

PARTS BAG
We want to make sure you know exactly what we repaired, so we return all worn out parts in a bag.

FLOOR MATS
We like to keep everything neat, so when we work on your car, we put in floor mats.

NATIONWIDE TIRE & SERVICE WARRANTY
Honoured at over 160 stores coast to coast in Canada.

WITH THIS COUPON
FRONT DISC BRAKE SERVICE
$34.95 MOST CARS
• Install new disc pads
• Repack front outer wheel bearings
• Inspect front rotors, front calipers, master cylinder, brake hardware, brake hoses
32,000 km warranty
WE USE CERTIFIED BRAKES
EXPIRES FEB. 28/79

With so many self-serve stations these days important service checks often don't get done.
At Firestone we do them.
• Licensed mechanics
• All parts covered by Manufacturer's Warranty
• All prices include labour
• Call for an appointment

USE OUR Firestone CREDIT PLAN OR
master charge
AMERICAN EXPRESS
CHARGEX VISA
® Reg'd T.M. - Firestone Canada Inc., Reg'd User
Firestone Stores
2882 DOUGLAS ST.
AT GARBALLY AT BURNSIDE
385-1404
Also in Nanaimo
STORE HOURS:
8:00-5:30 Mon.-Fri.
8:00-4:00 Sat.
ASK ABOUT OUR 90 DAY PAYMENT PLAN
CALL FOR AN APPOINTMENT

Trip for T-Birds

Victoria Thunderbirds, the defending Vancouver Island and B.C. all-native champions, will compete in the eighth annual Rainbow Invitational soccer tournament in Hawaii, April 8-14.

The T-Birds, coached by Alex Nelson, will face six other visiting sides as well as several Hawaiian clubs.

A team from Powell River, which represented the province last year, will also be competing.

T-Birds have raised $4,000 of their $6,000 portion of expenses. Raffles and a cabaret night are planned to help reach the objective.

OAK BAY WINS OWN TOURNEY

Oak Bay won its own high school girls' invitational basketball tournament Saturday, downing Princess Margaret 50-46 in the final.

In high school boys' exhibition play the same night, Belmont Braves beat Courtenay 90-71.

Series with Pandas Crucial for Vikettes

University of Victoria Vikings have all but clinched a playoff berth but the Vikettes' hopes of reaching the Canada West University Athletic Association's post-season showdowns will ride with a crucial, stretch-run series with Alberta Pandas.

The leading Vikings assured themselves of finishing no worse than in a tie for second place in the men's league by defeating Lethbridge Pronghorns 96-60 Saturday at McKinnon Gym.

Even if Vikings lose their remaining six and Lethbridge or Calgary win all of their matches, a tie for second could develop but Vikings would claim the position because Victoria finished with a 3-1 record against the Pronghorns and are 2-0 over the Dinosaurs.

But Vikettes' playoff hopes aren't quite as solid. Saturday's 68-61 upset by the Lethbridge girls, combined with Alberta Pandas' weekend sweep over UBC Thunderettes, places greater emphasis on Victoria's remaining games.

Vikettes, three games behind Calgary Dinnies, hold second place over Alberta by only one game.

Both Victoria teams complete their home schedule against Alberta next weekend, then finish up with visits to Edmonton (Alberta) and Calgary.

Vikings put their concentration on defence but also enjoyed good shooting from the field to handle Pronghorns easily Saturday.

Vikings scored on 57 per cent of their shots from the field compared to Lethbridge's 41 and out-rebounded the Southern Alberta squad 49-28.

A late collapse stung Vikettes. Trailing by five points with about two minutes remaining, the Lethbridge girls scored the game's final 12 points to grab the seven-point victory.

Victoria's Luanne Hebb topped all scorers with 29 points.

★ ★ ★

MEN'S LEAGUE

	W	L	F	A	P	
Victoria	13	1	1276	925	.929	--
Alberta	10	4	1071	969	.714	3
Lethbridge	7	7	1108	1129	.500	6
Calgary	7	7	969	1044	.500	6
U.B.C.	4	10	944	1093	.286	9
Sask.	1	13	980	1188	.071	12

Saturday

Victoria 96 Lethbridge 60
Alberta 75 British Columbia 79
Saskatchewan 86 Calgary 89

WOMEN'S LEAGUE

	W	L	F	A	P	
Calgary	14	2	1083	848	.875	--
Victoria	11	5	1029	880	.688	3
Alberta	10	6	1072	903	.625	4
Sask.	7	9	1018	978	.438	7
Lethbridge	6	10	862	1005	.375	8
U.B.C.	0	16	766	1218	.000	14

Saturday

Victoria 61 Lethbridge 68
Alberta 95 British Columbia 61
Calgary 74 Saskatchewan 61

VICTORIA SCORING

VIKETTES (61) — Jane Boe 6, Jan Turner 2, Susan Shaw 13, Michele Belanger 6, Tracy McAra 5, Luanne Hebb 29.

LETHBRIDGE (68) — Ruth Wilson 12, Lana Simpson 11, Val Cooper 4, Donna Hanna 10, Diane Turner 6, Julie Thibeault 12, Cathy Gorman 11, Barb Hall 2.

VIKINGS (96) — Ian Hyde-Lay 8, Greg Kazanowski 7, Tom Narbeshuber 5, Chris Hebb 3, Robbie Parris 19, Ted Anderson 10, Gerald Kazanowski 3, Ken Kirzinger 14, Reni Dolcetti 13, Gary Budd 8, Kelly Dukeshire 6.

LETHBRIDGE (60) — Mike Urban 4, Perry Mirkovich 13, Kelly Goheen 8, Ernie Hill 11, Rob Wilson 13, Jim Duxbury 6, Dave Adams 5.

American Olympics Shut Out Canadians

SEATTLE (AP) — Goals by Don Ebert and Larry Hulcer lifted the United States Olympic team to a 2-0 soccer victory over the Canadian Olympic squad Saturday night at the Kingdome.

Hulcer, a midfielder from St. Louis University, drove past defenders Ian Bridge and Mike McLenaghan with less than five minutes remaining and scored from 15 yards to clinch the victory.

In another match, Nikolai Koleslov scored with seven minutes remaining to wrap up a 3-1 victory by the Soviet Union's national team over the U.S. nationals. The Russians had opened an international tour Wednesday in Los Angeles by edging the Mexican national squad 1-0.

Field conditions at Vancouver Sunday forced cancellation of a scheduled contest between the Canadian and American Olympic clubs.

Truckers Trip Leading Trios

Lake Cowichan Baird's Trucking edged Oak Bay Trios 8-6 Saturday in a Peart Division game of the South Vancouver Island Junior "B" Hockey League at Lake Cowichan Arena.

Victory moved Truckers to within two points of the division-leading Trios.

In another Saturday game, Saanich Braves of the Patterson Division trampled Kerry Park Islanders of the Peart Division 13-2 at Mill Bay Arena.

Ron Hughes capped a four-goal performance by scoring both the winning and insurance goals during the third period for Lake Cowichan. Rob Frost added two goals for Truckers.

John Brown scored the last four goals of the game for Trios, who were tied 2-2 after the first period and trailed 4-3 going into the final 20 minutes.

Marty Blitch of Oak Bay made 36 saves and Shane Theobold of Truckers blocked 35 shots.

At Mill Bay, Murray McLaren and Ron Jobson set the pace for Saanich with three goals each, Phil Varcoe and Bruce Tuck each added two tallies.

Reg Rodgers scored both Kerry Park goals.

Tony Burns and Dave Peters combined to make 44 saves for Islanders and Marty Wakelyn blocked 24 shots for Saanich.

PATTERSON DIVISION

	G	W	L	T	F	A	P
Saanich	10	9	0	1	64	20	19
Fuller Lk.	9	6	3	0	47	36	12
Juan de Fuca	9	4	4	1	40	48	9
Esquimalt	9	1	6	2	26	69	4

PEART DIVISION

	G	W	L	T	F	A	P
Oak Bay	7	3	3	1	35	29	7
Lk. Cowichan	5	2	2	1	30	27	5
Kerry Park	7	0	7	0	23	61	0

SCORING LEADERS

	G	A	P
W. Proceviat (E)	65	43	108
T. Parsons (E)	40	61	101
E. Beauchemin (S)	47	49	96
M. McLaren (S)	43	48	91
G. Hollett (FL)	45	45	90
W. Larsen (S)	28	61	89
M. Allen (E)	33	49	82
B. Malli (FL)	33	49	82
D. Bodger (FL)	23	42	65
T. Patterson (S)	30	32	62

Cadets Win

DUNCAN — Royal Roads tripped Cowichan 12-3 here Sunday in a second division match of the Vancouver Island Rugby Union.

Steve Kerr, Bill Pigden and Rob Gundling each scored a try for Royal Roads and Norm Thorne kicked a penalty goal for Cowichan.

THE Arena

join the VICREC family

TUESDAY
TINY TOTS SKATING 1:30-3:00 p.m.
WEDNESDAY
TINY TOTS SKATING 9:30-11:00 a.m.
LADIES SKATING 1:30-3:00 p.m.
THURSDAY
TINY TOTS SKATING 1:30-3:00 p.m.
PUBLIC SKATING 4:00-5:45 p.m.
FRIDAY
PARENT & TOT HOCKEY 7:00-8:00 p.m.
TEEN SKATING 8:15-10:00 p.m.
SATURDAY
FAMILY SKATING 10:00-11:30 a.m.
PUBLIC SKATING 2:30-4:00 p.m.
SUNDAY
PUBLIC SKATING 2:30-4:00 p.m.
ADULT SKATING 8:15-10:00 p.m.
FOR FURTHER INFORMATION PLEASE PHONE 384-1522
CLIP AND SAVE

LONGHORN STEAKHOUSE
4066 SHELBOURNE 477-8022
Luncheon Specials
Served every day of the week
11:30 a.m.-2 p.m.
SUNDAY — Hot Roast Beef Sandwich with gravy, french fried potatoes, chef's salad, choice of dressing, soup du jour
MONDAY — Curried Shrimp and Chutney on rice, green peas, soup du jour
TUESDAY — Tasty Barbecue Beef Ribs golden french fried potatoes, chef's salad, choice of dressings, soup du jour
WEDNESDAY — Oven Baked Chicken golden french fried potatoes, chef's salad, choice of dressing, soup du jour
THURSDAY — Hot Roast Pork Sandwich gravy, mashed potato with vegetable soup du jour
FRIDAY — Sooke Oysters on Toast golden french fried potatoes, chef's salad, choice of dressings soup du jour
SATURDAY — Oven Roasted Turkey Sandwich gravy, mashed potato, vegetable soup du jour
ONLY $3.40
1-29

sambo's
in the new Cedar Hill Mall just up from Shelbourne
2-5
EAT WHAT YOU WANT—WHEN YOU WANT
Open Sunday - Thursday 6 a.m. - 12 a.m.
Friday, Saturday 6 a.m. - 2 a.m.
FREE PARKING AT THE DOOR
1551 Cedar Hill X Road

GARCIA'S

in the NEW CEDAR HILL MALL (Lower Mall)
OPEN FOR LUNCH 11:30 a.m.-2 p.m. Mon.-Fri.
OPEN FOR DINNER 5:00 p.m.-2:00 a.m.
"TRY OUR BANQUET FACILITIES"
CHARGEX VISA
Why wait for the weekend? Enjoy Garcia's mid-week — we promise you the best from the Best in the West!
104-1551 CEDAR HILL X ROAD 477-7744
"A GREAT EATING PLACE"

SKI TAHOE

3, 4 or 7 DAYS
NON-STOP from VICTORIA to RENO
3 days from $209 per person
7 days from $299 per person
Departures Feb. 18, 22, 25, March 4, 8, 11, 15, 18, 22, 25, 29, April 1, 8.
Heavenly Valley, Sugar Bowl, Squaw Valley, Alpine Meadows and many more.
Pacific Western jet flight, accommodation, transfers from Reno airport to South Lake Tahoe, plus other bonuses included. Only one hour and 40 minutes.
Gift Certificates Available
PHONE YOUR TRAVEL AGENT or 382-4271
SUNRISE HOLIDAYS LTD.
2620 QUADRA (Near Hillside)
SUNRISE HOLIDAYS
2-5

WE THOUGHT YOU SHOULD KNOW...

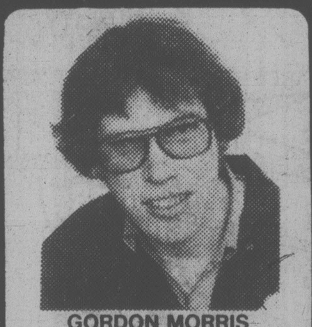

GORDON MORRIS
Service Station Attendant

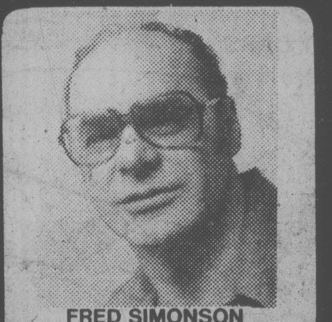

FRED SIMONSON
Master Truck Technician

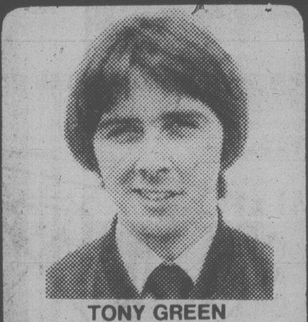

TONY GREEN
New Car P.D.I. and Body Shop Mgr.

AUTOPAR MUFFLERS
CHEV. 8-cyl. '71-'72 $34.10 Installed plus tax
MERCURY FORD 250 6-cyl. '71-'74 $33.69 Installed plus tax
CHRYSLER PLYMOUTH '72-'74, 225 6-cyl. $32.95 Installed plus tax
ALL MAKES AVAILABLE LIFETIME GUARANTEE

EXPERT TRUCK AND MOTORHOME REPAIRS
ALL MAKES ALL MODELS

UNDERCOATING
SMALL CARS $50
COMPACT CARS $60
LARGE CARS $64
If steam cleaning required 12.50 extra

SHOCK ABSORBERS
All makes lifetime guarantee for most popular makes of cars. Standard shocks.
$9.95 ea. plus tax
Installation 5.00 ea.

EXPERT FRONT END ALIGNMENT AND ELECTRONIC COMPUTERIZED WHEEL BALANCING

POWER FLUSH $4.00 OFF
Reg. 39.95 NOW ONLY $35.95
INC. COMPLETE FLUSH, ADDITIVES AND NEW AUTOPAR ANTI-FREEZE
DISCOUNT VALID WITH THIS COUPON ONLY
2-5

Road Ready Service

MAJOR CREDIT CARDS ACCEPTED
CHARGEX VISA master charge AMERICAN EXPRESS

Chryco
ANY ADDITIONAL PARTS OR SERVICE WILL BE QUOTED BEFORE WORK IS STARTED.
Call 386-2411 For an Appointment
autopar

ENSIGN SERVICE CENTRE
CHRYSLER PLYMOUTH LTD.
COOK and VIEW
Dealer Licence Number D495

An open invitation.

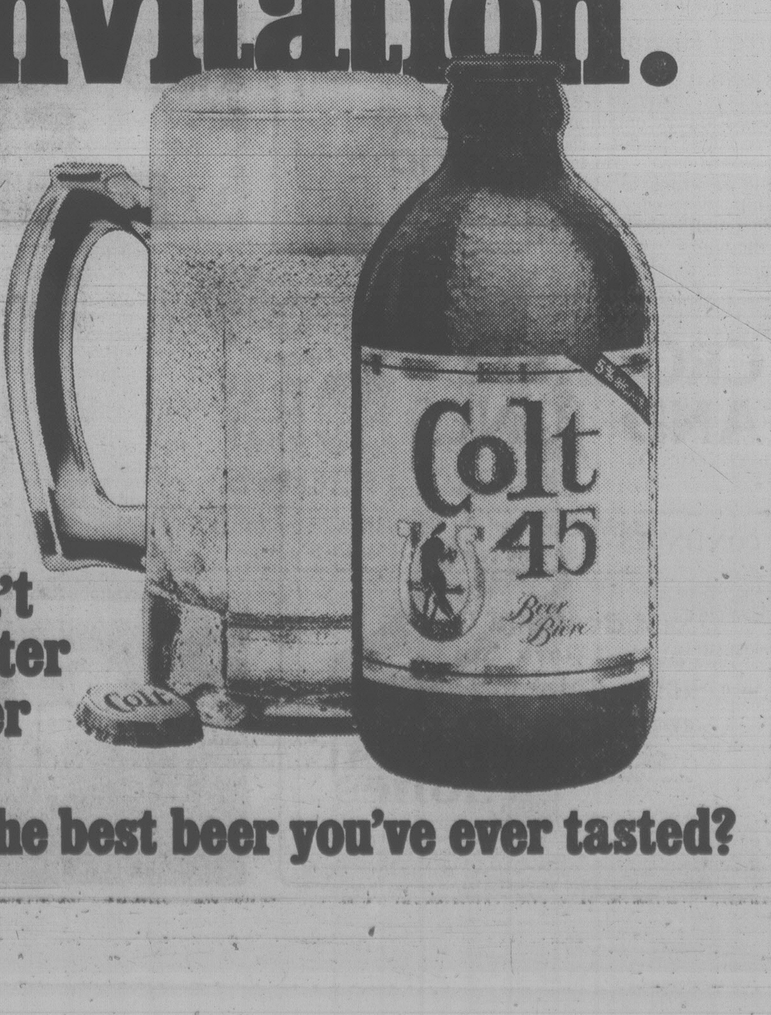

You won't find a better B.C. beer

Isn't it the best beer you've ever tasted?

Spir Wins Again

VANCOUVER — Peter Spir of Vancouver Olympics maintained a domination of the eight-race CP Air-Adidas cross-country series by winning his third straight event Saturday at Ambleside Park. He covered the 10-kilometre, snow-covered course in 30 minutes, 59 seconds.

VIKINGS CLIMB, VIKETTES SLIDE

VANCOUVER — UVic Vikings moved into second place and within striking range of a berth in the Canadian intercollegiate men's volleyball championship by winning two matches here Saturday during the second in a series of three tournaments for the Canada West University Athletic Association title.

Following the third tourney in Saskatoon, Feb. 22-24, the top two teams meet in a one-match playoff to determine the CWUAA champion and a representative for the nationals in Montreal in early March.

Vikings downed UBC Thunderbirds 14-16, 15-12, 15-4, 15-4 and dropped Alberta Golden Bears 15-7, 15-9, 9-15, 15-7 to move from third to second place behind leading Saskatchewan.

The Saskatchewan squad has 9 points under the escalating point structure while Vikings have 5.75. Following are Calgary (4.25), Alberta (2.5) and Thunderbirds (1).

Dave Shokar set the pace for Vikings in the second tourney with 49 attacking kills and nine blocking points. Mark Byra and Gary Maitland each had 38 attacking kills. Maitland and Cary Gatzke each had seven blocking points.

Vikettes, meanwhile, slipped into fourth place of the women's championship series with a split Saturday, dropping a 3-1 decision to Alberta and topping Calgary by the same count.

Saskatchewan also leads the women's race and is followed in order by UBC, Alberta, UVic and Calgary.

Merchants Breeze

Barry McLachlan scored four goals to lead Juan de Fuca Merchants to a 12-4 decision over Duncan Silver Park Blades in a South Island Big Six Hockey League game Sunday at Duncan Recreation Centre.

Glen McIntosh added three tallies for the Merchants.

In an exhibition game Saturday, Esquimalt Maple Leafs of the Big Six League beat Port Alberni Islanders, 4-2, at Port Alberni.

Randy Krantz (2), Bayden Robinson and Ron Poole scored for Leafs. Bill Ransom and Greg Aines replied for Port Alberni.

Entertainment Guide

THE BUTCHART GARDENS — OPEN EVERY DAY OF THE YEAR — Admission gates now open 9 a.m. to 4 p.m.
THE BUTCHART GARDENS RESTAURANT — OPEN YEAR AROUND — Serving light lunches and scrumptious **High Teas** beside a crackling hearth in the relaxed atmosphere of the historic Butchart residence. We invite you to make reservations at 652-2422. Now open 10 a.m. to 4 p.m.
COFFEE BAR SERVICE — Always available.
SEE HOW OUR SEEDS ARE PACKAGED — Hand packaging of seeds in the Gift Shop is fascinating to watch — your questions are invited.
35 ACRES OF GARDENS — An invigorating stroll through these majestic beautiful gardens, a spot of tea by our crackling hearth and seed packaging on display combine for a fine winter outing.

STRATHCONA HOTEL — British Columbia's largest night-life centre, 919 Douglas St., 383-7137. Featuring "THE OLD FORGE" Nightclub with live music of "THE BROTHERS FORBES AND FRIENDS." 3 Discotheques — "THE STING," "THE CUCKOO'S NEST" and "IVY'S" and a unique lounge called "BIG BAD JOHN'S" featuring Hillbilly atmosphere. Luncheon served daily in "THE STING" and lunch and dinner seved in the "CUCKOO'S NEST."

CENTURY INN — ENTERTAINMENT PLUS!! "FORTY THIEVES DISCOTHEQUE" — Officially rated the Island's No. 1. Disco — Victoria's only total dance experience in an Uptown Cabaret atmosphere — Best Sound, Best Light & Fog Show, 3 rooms, free attendant parking. "OUR PUB" presents the best exotic dancing in town daily noon to 6 followed by Disco Dancing 'til midnight. Century Inn, Pandora at Government on Centennial Square, 383-1151

STEWARTS — presents dining with Louise Rose, lunch with George Essihos in Market Sq., 388-7021.

CHAUNEY'S RESTAURANT, 614 Humboldt St. (across from the Empress) presents "THE MOZART QUARTET" — every Thursday in February. Call 385-4512.

BOAT SHOW
Exhibition Park, Vancouver
All this week

1010 FORT
Shah Jahan
Monday, Tuesday & Wednesday
The Magic Hours are between 5 and 7:30
20% OFF regular menu prices for those who make reservations to dine between 5 and 7:30 p.m. Offer good for a limited time only. Reservations please!
★★★★★ AWARD-WINNING EAST INDIAN CUISINE
● Saree-clad hostesses ● Fireplaces ● Authentic atmosphere
"We don't compromise on quality"
Phone 383-1211 (24 hours)
1-23

REMEMBER CHINESE NEW YEAR AT THE CHINESE VILLAGE.

Chinese New Year at the Chinese Village is a ten year tradition.

* *a tradition remembered by a special eight course New Year's repast*
* *a tradition remembered by a specially minted souvenir good luck coin*
* *a tradition remembered by the friendly service and contemporary decor you've come to expect*

January 28th to February 11th

For reservations call 384-8151

"It's a tradition"

Jack Lee's CHINESE VILLAGE
755 Finlayson Street

LONGHORN STEAKHOUSE
Lunch 11-2 Daily
Dinner 4:30-9 p.m. Daily
Fri. and Sat. 4:30-10:30
Children's Menu also available
Shelbourne at Feltham Streets
PHONE 477-8022
Light Eaters' Specialties of the Longhorn
For the early diners 4:30-6 p.m.
Choice of:
* Roast Beef and Gravy
* Breaded Pork Cutlet
* Pacific Salmon Fillet
* Oven Roasted Spring Chicken
$5.50
DINNERS INCLUDE:
*Soup du jour
*Potato and Vegetable of the Day
*Garlic Bread
1-26

FREE NOON-TIME CONCERTS
Tuesday, Feb. 6 — 12:15 to 12:45
at McPHERSON PLAYHOUSE
Distinguished young performers from the Victoria Conservatory of Music and the University of Victoria.
MONICA PFAU — PIANO
co-ordinated by the Community Arts Council
BOX LUNCHES AVAILABLE AT A NOMINAL COST
McPherson Playhouse is operated by the McPherson Foundation, a non-profit society dedicated to the Arts. Assisted by the B.C. Cultural Fund with the special funding assistance of the Leon and Thea Koerner Foundation.

The Mozart Quartet
Every Thursday in February
Karin Kjeldson — Viola
Paul Abbot — Violin
Rod Sherman — Flute
Paul Terry — Cello
For reservations call 385-4512
Chauney's Restaurant
614 Humboldt St. (across from the Empress)

A Belfry Production SPONSORED BY MAXWELL STUMP'S ANTIQUES Inc.
NOW PLAYING!

"... a frank, tender, human, desperately funny play" LIFE
February 1-17
At The Belfry Theatre
1291 Gladstone Avenue, Victoria, B.C.
Tickets now on sale at The Belfry, McPherson Box Office, Hillside Ticket Centre, University Centre Box Office.
JOE EGG
by Peter Nichols

VALENTINES FROLIC
FEB. 10 till 1 a.m.
$9 a cpl. Res. 658-5224
5109 Cordova Bay Rd., 60 in 79
McMorran's CORDOVA BAY LTD.

THE Arena
TUESDAY
TINY TOTS SKATING
1:30-3:00 p.m.

LAST 4 DAYS
FINALLY, NATURE UNLEASHES IT'S REVENGE! FROM THE POLLUTION OF OUR NUCLEAR WASTE CAME THE KILLER WE COULDN'T DESTROY!
Hell Hath No Fury... Like...
slithis
MATURE
Warning Parents: Could Frighten Children (B.C. Dir.)
plus
IT'S ALIVE
SLITHIS — 6:45 & 9:45
ALIVE — 8:15
QUADRA
QUADRA AT HILLSIDE 382-3370

Now in progress . . .
Our 3rd Annual
SALE
At least 50% OFF
Ready made frames, in all sizes, styles and colours. Come in today and save!

Canada Arts Gallery
1732 DOUGLAS STREET 384-2042
2-12

THE PACIFIC OPERA ASSOCIATION
presents
GILBERT & SULLIVAN'S
YEOMEN OF THE GUARD
McPherson Playhouse
FEB. 22, 23 & 24 at 8 p.m.
FEB. 25 at 2 p.m.
(Students & OAP ½ Price)

CLINT EASTWOOD
'EVERY WHICH WAY BUT LOOSE'
MATURE
Occasional Coarse Language (B.C. Director)
EVENINGS 7:00 & 9:00
MATS SAT. & SUN. 1:30 & 3:30
7th WEEK!
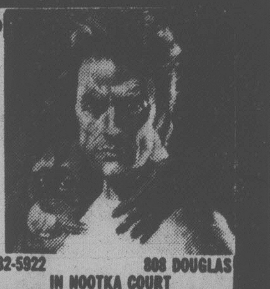
382-5922
808 DOUGLAS IN NOOTKA COURT
towne cinema

CANADIAN ODEON THEATRES

NEIL SIMON'S CALIFORNIA SUITE
★ ALAN ALDA
★ BILL COSBY
MATURE
MATS. FRI., SAT., SUN. 1:30, 3:20, 5:10
NIGHTLY 7:10, 9:10
odeon 1
780 YATES STREET 383-0513

ICE CASTLES
MATURE
Some Swearing and Coarse Language (B.C. Dir.)
MATS. FRI., SAT., SUN. 1:30, 3:20, 5:20
NIGHTLY 7:15, 9:15
odeon 2
780 YATES STREET 383-0513

HE CAME HOME FOR HALLOWEEN
counting house 1
BROAD AT BROUGHTON 383-3434
NIGHTLY 7:10, 9:15
Frightening and Violent Scenes (B.C. Dir.)
RESTRICTED

ANIMAL HOUSE
NIGHTLY 7:00, 9:15
MATURE
WARNING: Occasional Nudity, Suggestive Scenes, Coarse Language Throughout (B.C.Dir.)
counting house 2
BROAD AT BROUGHTON 383-3434

"Ingrid Bergman gives her finest in Ingmar Bergman's new masterpiece 'Autumn Sonata'.
Judith Crist — N.Y. Daily News
PIERRE DAVID presents
Autumn Sonata
a film by INGMAR BERGMAN and INGRID BERGMAN
with LIV ULLMANN
MATURE
MATS. SAT., SUN. 1:40, 3:30, 5:25
NIGHTLY 7:25, 9:25
haida
808 YATES STREET 382-4278

BASTION THEATRE COMPANY
BOX OFFICE NOW OPEN
"A Celebration of extraordinary beauty, love, intrigue, festivity, and masquerade. Shakespeare's best comedy!"
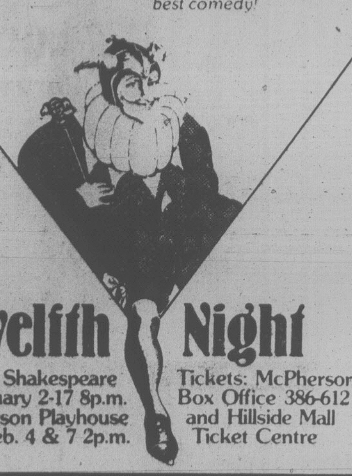
Twelfth Night
by William Shakespeare
February 2-17 8p.m.
At McPherson Playhouse
Matinees: Feb. 4 & 7 2p.m.
Tickets: McPherson Box Office 386-6121 and Hillside Mall Ticket Centre

FAMOUS PLAYERS THEATRES

MATURE
Nightly 7:10, 9:15
Sun. Mats. at 1:40, 3:30, 5:20
GLENDA JACKSON—OLIVER REED
THE CLASS OF MISS MACMICHAEL
WARNING: Frequent coarse language; suggestive scenes and dialogue (B.C. Director)
CAPITOL
805 YATES ST. 384 68

Nightly at 7:00 and 9:00 p.m.
Sun. Mats. at 2:55 & 4:55
MATURE
WARNING: Some violence and coarse language (B.C. DIRECTOR)
FORCE TEN FROM NAVARONE
ROYAL
805 BROUGHTON 383 9711

Nightly at 7:05 and 9:05 p.m.
MATURE
ENDS THURSDAY
INTRODUCING ANNE DITCHBURN SOLOIST — NATIONAL BALLET OF CANADA
Slow Dancing In The Big City
OAK BAY
2184 OAK BAY AVE. 598 2213

GENERAL
8th WEEK!
Nightly at 6:40 and 9:10 p.m.
Sun. Mats. at 1:40 & 4:10
SUPERMAN THE MOVIE
Children $1.50
CORONET
836 YATES ST. 383 6414

A distinguished cast brings you the most incredible case of Sherlock Holmes' career.
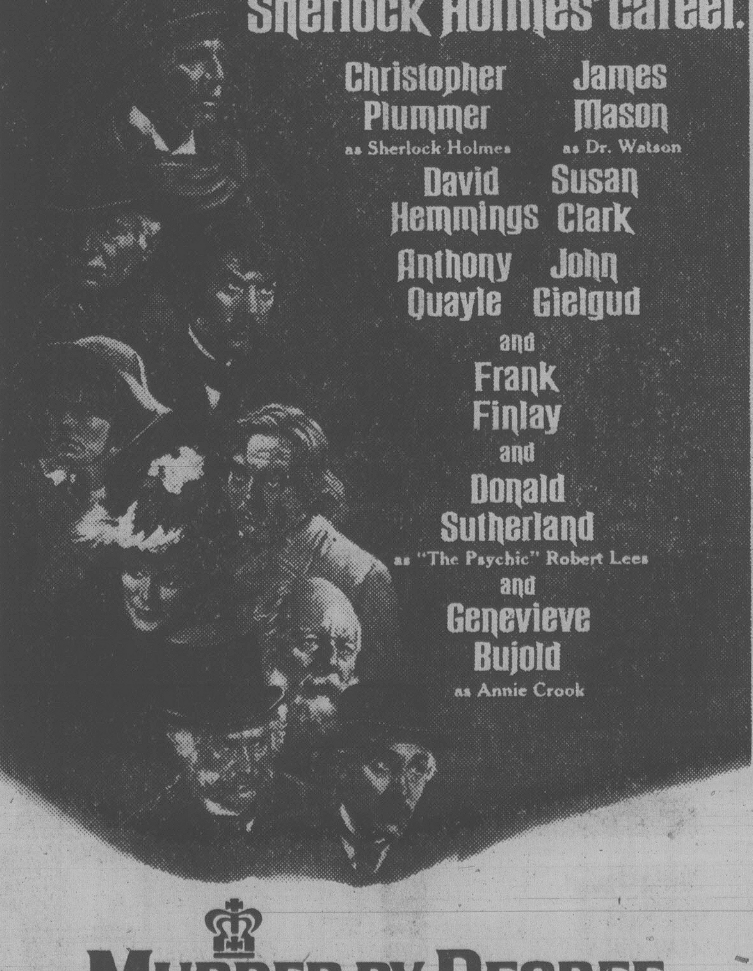
Christopher Plummer as Sherlock Holmes
James Mason as Dr. Watson
David Hemmings
Susan Clark
Anthony Quayle
John Gielgud
and
Frank Finlay
and
Donald Sutherland as "The Psychic" Robert Lees
and
Genevieve Bujold as Annie Crook

MURDER BY DECREE
...a devilishly clever mystery.

Robert A. Goldston Presents A Film By Bob Clark "MURDER BY DECREE"
Starring Christopher Plummer · James Mason
David Hemmings · Susan Clark · Anthony Quayle · John Gielgud and Frank Finlay
and Donald Sutherland as "The Psychic" Robert Lees and Genevieve Bujold as Annie Crook
Screenplay By John Hopkins · Executive Producer Len Herberman
Produced By Rene Dupont and Bob Clark · Directed By Bob Clark
An Ambassador Film Distributors Production Produced In Cooperation With The Canadian Film Development Corp. and Famous Players Limited
Released By Avco Embassy Pictures Corp. (Worldwide) and Ambassador Film Distributors Ltd. (Canada)
© 1978 AVCO EMBASSY PICTURES CORP
OAK BAY
2184 OAK BAY AVE. 598 2213
STARTS FRI., FEB. 9

TO OUR GROWING FAMILY OF CUSTOMERS AND FRIENDS:

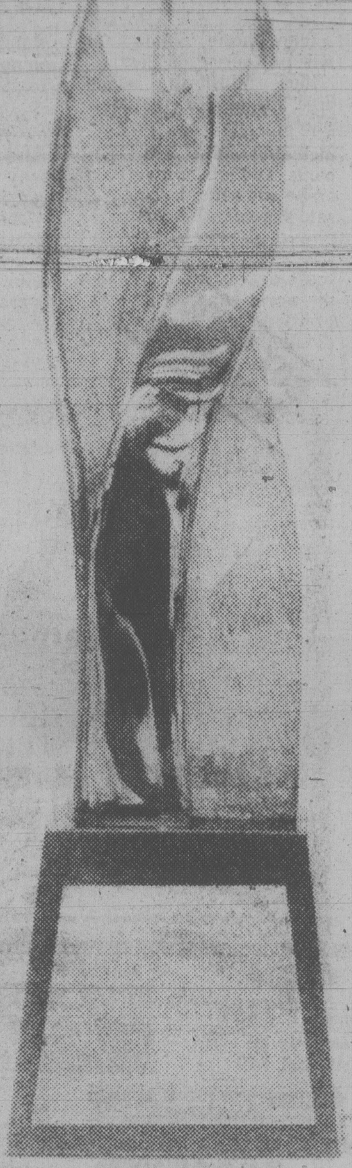

THE 1978 PRESIDENTS TRIPLE CROWN AWARD PRESENTED TO MILLSTREAM CHEVROLET LTD. FOR DEDICATION TO THE SPIRIT OF PROFESSIONAL LEADERSHIP

THANK YOU . . .

FOR HELPING US ATTAIN OUR GOAL . . .
VANCOUVER ISLANDS LEADING G.M. DEALERSHIP.

PROFESSIONAL LEADERSHIP IN SALES, SERVICE AND CUSTOMER SATISFACTION HAS EARNED MILLSTREAM CHEVROLET THE ISLANDS ONLY GENERAL MOTORS PRESIDENTS TRIPLE CROWN AWARD FOR 1978.

THIS DISTINCTIVE TROPHY IS AWARDED EACH YEAR TO A SELECT GROUP OF G.M. DEALERS ACROSS CANADA BY GENERAL MOTORS PRESIDENT F. ALAN SMITH. TO QUOTE THE PRESIDENT "THE TRIPLE CROWN AWARD ATTAINMENT LEVEL IS NOT FOR THE TIMID OR THE COMPLACENT. IT IS A PROGRAMME DESIGNED FOR ACHIEVERS . . . G.M. DEALERS WHO ACCEPT AND MEET THE CHALLENGE OF TOTAL DEALER MANAGEMENT."

ALL OF US AT MILLSTREAM ARE PROUD INDEED TO BE THE RECIPIENT OF THIS COVETED AWARD. THANKS FOR MAKING IT ALL POSSIBLE.

MEET THE WINNING MILLSTREAM TEAM . . .

**SALES
SERVICE
SATISFACTION**

ASSURANCE THAT YOUR TRANSPORTATION NEEDS ARE IN GOOD HANDS!

General Motors District Manager Robin Egdell [right] Presenting the Triple Crown Award to our President and General Manager Jack Waldie.

JACK McLEOD — COMPTROLLER
BILL TAYLOR — SALES MANAGER
BOB WALDIE — FLEET LEASE MANAGER
DAVE BLYTH — SERVICE MANAGER
CAS SAPALA — PARTS MANAGER
RICK HUTCHINSON — BODYSHOP MANAGER
JOE DOWLER — CUSTOMER SERVICES
PETER RODGERS — SR. SALESMASTER
SUSAN WAGNER — BOOKKEEPER
ELLEN ANDERSON — RECEPTIONIST
YVONNE JOHNSON — SERVICE-WARRANTY
JIM BROWMAN — SALESMASTER
ALAN CATT — SALESMASTER
RUSS MORRISON — SALESMASTER
RON FLETCHER — SALES
BOB FREW — SALES
LARRY KUFFLER — SALES
GORDON BRADLEY — SERVICE ADVISOR
DEL McLEAN — TOWER OPERATOR
BERT ALFORD — TECHNICIAN
JOHN CLAUSEN — TECHNICIAN
BILL NESBITT — TECHNICIAN
JOHN SPARKS — TECHNICIAN
MIKE STATON — LUBRICATION
BRIAN MOORE — NEW CAR PREP
ROB GRIFFIN — PAINTER
DAVE LAMONT — BODYMAN
RAY MURDOCH — BODYMAN
VIC ROBINSON — BODYMAN
KELLY McKEOWN — PAINT PREP
BARRY BALL — PARTSMAN
BILL PALLISER — PARTS DRIVER
CHUCK BREWER — CUSTODIAN
RICHARD ANDERSON — LOT BOY
DAVID RIX — LOT BOY

AT MILLSTREAM CHEVROLET YOU GET WHAT YOU PAY FOR, AND MORE! NOW JUST 10 MINUTES FROM DOUGLAS AND HILLSIDE

Millstream
CHEVROLET LTD. 1730 ISLAND HIGHWAY D.L. No. 01384A 474-1211

2-4

Irene's a Designing Princess family

Princess Irene with one of her soft, silk dresses

By BERNADINE MORRIS
New York Times

Princess Irene Galitzine was showing her ready-to-wear styles for the first time in her new headquarters at 530 Seventh Avenue in New York with the same aplomb with which she presents her couture collection to wealthy private clients in her Rome salon on the Via Veneto.

"It's like starting a new life," she confessed. "I wasn't so scared when I started my couture business — but I didn't know enough to be scared then."

The princess — her title is Russian — has had many fashion lives. She started making elaborate clothes in Rome for the international set, including Jacqueline Onassis, when she was Jacqueline Kennedy, and Sophia Loren. That was back in the 1950s when women who bought couture clothes stopped over in Rome, where the elaborately beaded styles were considerably less expensive than the ones in Paris. Princess Galitzine travelled to Paris for ideas that she would reproduce in her own salon.

In 1962, she stopped visiting Paris and started creating her own designs. One of her first big successes was what Diana Vreeland dubbed "palazzo pajamas."

These were relatively simple styles that the princess wore around the house herself or on her friends' yachts. The pajamas had only a bit of embroidery or beads on them.

"I was one of Emilio Pucci's best customers, but I got tired of seeing the same clothes I was wearing on other people, so I began making my own things," Princess Galitzine recalled. "I put them in my first collection and everybody went wild."

In addition to the fancy pants, she continued making party clothes as well as the tailored suits for which Rome was noted. As times changed, and the passion for elaborately jewelled evening dresses waned, her clothes became simpler. She was an early advocate of pants for day wear, not just for palazzos, and her evening clothes tended to be made of jerseys and silks. Occasionally, she would show me ready-to-wear, or boutique, styles, which were not made to order, but they would be made in the same workrooms as her custom-made clothes.

Now her life is changing again. She has been caught up in the web of licensing along with other "name" designers in Italy, France and the United States. A few years ago, she introduced her first perfume. A cosmetics line followed, which developed a following on the Continent and in England.

But in the past year there has been a flurry of new designs carrying her name: men's ties and knitwear, handbags, leather goods, scarves and umbrellas.

"Everything began exploding," the princess said.

Then Angelo Ferretti, an Italian manufacturer who had produced Diane Von Furstenberg's famous dresses when she was known as Princess Von Furstenberg, asked Princess Galitzine to design ready-to-wear that he would distribute. The man obviously had a penchant for titled ladies, especially princesses.

His son, Mimmo Ferretti, heads the American branch, based on Seventh Avenue.

"This is just a test operation, because I wanted to be sure the factories in Europe could handle my kind of fabrics," Princess Galitzine observed. What she meant was the silks and linens that she uses in the couture collections, not the synthetics that go into the washing machine.

"If this goes over, I will perhaps start a less expensive line," she explained. "But I had to begin with something I understood, something I was known for."

She has bypassed the crazy shifts in fashion for clothes she feels her customers — and she herself — are comfortable with. There are two-piece men styles, including either a skirt or pants, and lots of lovely silk crepe and satin dresses. She said she knew they were not cheap at roughly $300 to $600, but they are not the most expensive clothes in the world either. They have pretty details, such as rows of fagoting or shirred inserts at the shoulders and satin piping. She pointed to a tucked yoke at the hipline of one of her dresses: "This makes you look small and flat here," she said. "And look at the armholes — not too big, but easy."

What is exceptional about the clothes is the choice of fabrics — various textured silks, one with tiny satin dots embedded in it, another with a raised plaid, striped and flowered effects combined, a slid-colored dress with a spray of flowers printed near the neckline.

"They're classic, normal clothes and I kept them simple because the fabrics are so luxurious," she said. In several cases, the fabrics are identical to the ones in her couture collection at several times the price.

LAMP SHADES
Repaired or Made To Order
THE VICTORIA LAMPSHADE SHOP
493-B Burnside Rd. E. 383-1544

SALE ENDS TUESDAY
CLEARANCE
SALE
Large Reductions
on
WATCHES — RINGS
JEWELRY — SILVERWARE
STAINLESS STEEL, ETC.

SAVE 1/3 NOW!
A DIAMOND RING MANUFACTURER CLEARS HIS $200,000 STOCK OF DIAMOND RINGS THROUGH ROSE'S JEWELERS.
REGULAR FROM $200.00 to $6000.00
NOW $133.33 to $4000.00
EVERY RING GUARANTEED AND INSURED AT REGULAR PRICES
ALL SALES FINAL — ALTERATIONS EXTRA
Easy Terms, Chargex, Mastercharge
1317 DOUGLAS ST. DOWNTOWN
ROSE'S LTD. JEWELERS
2-5

P.S. FEELING THE COLD?
We have just the remedy — cosy "warmth without weight" coats of Mohair or Llama. Sweaters of pure Shetland lambs wool, angora or botany wools.
AT THE
PICCADILLY SHOPPE
1017 GOVERNMENT ST.
10% discount to B.C. Senior Citizens and Disabled
2-5

From Comics to Classics There's Joy in Reading

the fourth quarter
Leslie Holbrook

From comics to classics reading can and should be one of your greatest pleasures — particularly as you grow older and need to curtain your physical activities.

That statement is a bit misleading because the classics can be mighty comical.

TV, at least a high percentage of it, has done a great disservice to the art of reading. For your enjoyment and satisfaction you must translate the printed word into pictures in your mind's eye — something that is done for you on the tube. Setting your own stage and scenes, stimulated by a good book's descriptions and actions, is a real joy.

How about shutting down the canned amusement shop tonight and getting into some printed entertainment?

In your book selections, choose from a wide range of reading. Avoid time-wasting volumes such as paperback romances and the really heavy stuff best left to scholars. In between Harlequin and Homer there is more good material than you will ever require.

If your home library is meagre, your bookseller will advise if you want to read and keep your books (as enthusiastic readers like to do) or helpful libraries where you may freely borrow books.

In many communities — at colleges, schools or in private book-lovers' groups — you'll find opportunities to hear lectures or take part in discussions designed to improve your abilities to select worthwhile reading and to add to your appreciation of what you read.

Perhaps I am preaching to the converted because you already are spending time with this newspaper. That is a step in the right direction. Reading good newspapers is a rewarding pursuit for many.

But perhaps this paper is about all you read. This is not enough to profit properly from the printed word. You need books too.

Adding books to your own library is sort of collecting other peoples' minds. You get inside the heads of great thinkers who have enjoyed life's pleasures and faced life's problems before you. If you read with care and understanding you discover how and what they thought about situations which you,too, may experience.

You might want to get at some of the books dealing with senior years — but don't make that an exclusive reading program. Ask your librarian or bookseller for help here.

Be selective and critical. If you choose a book, even one recommended, and find it not doing what it should, close it and get at another. With so much good stuff available don't waste time on something not for you.

Discover, or re-discover, the delights and rewards of selective reading. Aldous Huxley put it this way:

"Every man who knows how to read has it in his power to magnify, to multiply the ways in which he exists, to make his life full, significant and interesting."

Send comments and questions (long, stamped, addressed envelope for reply) to Victoria Times, c/o Box 1506, Guelph, Ont., N1H 6N9.

C & C HEARING AID SERVICE
FOR ALL YOUR HEARING NEEDS
NOW AT
1822 GOVERNMENT
385-5414
Formerly The Bay Hearing Aid Department
2-8

Spring Fabricanza
CONTINUES ALL THIS WEEK
NEW ARRIVAL
88 cm
NOIL SILK
New spring fashion colours including natural, medium green and light rust. Please dry clean "ALL" pure silks.
Reg. 10.50
SALE 8.99 metre
Saba's
VICTORIA, 1130 DOUGLAS
2-5

WEIGHT WATCHERS® PRESENTS AN AMAZING WEIGHT-LOSS DEVICE.

We'll show you how shopping for food differently can make a difference in your eating habits.
It's part of our unique Behavior Modification method—an effective way to lose weight by learning how to outsmart temptation whether you're shopping, at home or at a party. Or when you're bored or under stress. So join a Weight Watcher's® meeting now.
Get a head start on losing weight. WEIGHT WATCHERS The Authority
YOU'RE THIS CLOSE TO LOSING WEIGHT
VICTORIA
Langford Centennial Hall, 1011 Goldstream, Tues. 7:00 p.m.
Norway House, 1110 Hillside, Thurs. 1:00 p.m., Thurs. 7:00 p.m.
First United Church, 932 Balmoral and Quadra, Tues. 1:00 p.m., Tues. 7:00 p.m., Wed. 7:00 p.m.
Esquimalt United Church, 500 Admiral Street, Mon. 7:00 p.m.
Eatons, Home Furnishing Bldg. Lower Main Floor, Fri. 11:30 a.m., Fri. 12:30 p.m.
Saanich Library, 880 Seymour Avenue. Wed. 10:00 a.m.
GORDON HEAD
Thomas Moore Centre, Gordon Head Rd. (near Feltham Rd.), Tues. 7:00 p.m.
SAANICHTON
Agricultural Grounds, Saanichton, Thurs. 7:00 p.m.
SOOKE
Holy Trinity Church, 1962 Murray, Wed. 7:00 p.m.
SIDNEY
Margaret Vaughn Birch Hall, 9697 4th St., Wed. 7:00 p.m.
WEIGHT WATCHERS
©Weight Watchers International, Inc. 1978, owner of the registered trademarks. Weight Watchers of British Columbia, Ltd., registered user.

ACCENT SHOPPES
HOME FASHIONS BED • BATH • KITCHEN
Sale! ON LUXURIOUS BATH SHEETS
FEBRUARY USUALLY BRINGS OUT OUTSTANDING SALE VALUES ON LINENS . . . THIS SALE PROVES IT!
WINDOW and WALL MATES SALE
DRAPERY FABRIC, WOVEN WOODS, WINDOW SHADES — LESS 20%
WALLPAPERS AND VINYLS — LESS 10%
BONUS OFFER AT NO EXTRA CHARGE
When you purchase any of the special bath sheets at the very low price of 12.99, you will receive at no extra charge a beautiful felt 1979 calendar, retail value 1.98.
OUTSTANDING VALUE ON LOOFAH BATH PRODUCTS
LOOFAHS SALE 2.99 ea.
LOOFAH/TERRY STRAPS SALE 2.99 ea.
LOOFAH/TERRY MITTS SALE 2.99 ea.
LOOFAH/TERRY PADS, small SALE 1.49 ea.
LOOFAH/TERRY PADS, large SALE 1.99 ea.
BATH SHEETS
On sale for less than the price of many of Accent's bath towels.
REG. PRICE 16.98 to 19.98
PLUS A FELT 1979 CALENDAR, retail value 1.98
ALL FOR ONLY $12.99
IMPACK PRINT BATH SHEETS
Wide selection of luxurious bath sheets. Wide selection of scenes and designs on a solid colored background. Designs include birds, mountains, flowers, swan lake, wheat field, boat scene, etc. 100% cotton. Approx. size 30"x56".
Reg. 19.98 ea. .... OUTSTANDING SALE $12.99 + 1979 felt calendar
LUXURIOUS SHEARED
KING SIZE BATH SHEETS
So soft, yet so attractive and useful. Large size 30"x60" approx. Sheared loop. 100% cotton. Continental collection. Wide range of colors.
Reg. 16.98 .... OUTSTANDING SALE $12.99 + 1979 felt calendar
Accent Shoppes
home fashions for the bedroom, bathroom and kitchen
Estimates from our custom drapery service with no obligation
home fashions for the bedroom, bathroom and kitchen
master charge CHARGEX
3960 Quadra St., Ph. 479-2812
STORE HOURS: MON.-THURS. 9:30 to 5:00, FRI. 9:30 'til 9:00, SAT. 9:30 to 5:00
1-5

dear abby

DEAR ABBY: I am a 21-year-old Catholic. Years ago, when I was in high school, I had an abortion. I felt that it was the only sensible choice and I still feel that I did the right thing.

My problem is that I have not been to confession since my abortion because I am afraid I will be excommunicated.

Regardless of what it sounds like, I have high moral standards and I want to be forgiven.

I don't need a lecture on morals or birth control I've had both, and I know I will never again become pregnant accidentally. Please answer in your column. I don't want a letter from you with this information delivered at my home. I can't ask a priest, and I do not want to give up my religion. FEELING GUILTY

DEAR FEELING: Go to confession and talk honestly with your priest. It is possible he can give you absolution.

DEAR ABBY: My dentist of long standing retired recently. (I'll call him Dr. A.) In his place there is a very likable, capable, young man. (I'll call him Dr. B) Dr. B. is an excellent dentist, but he has — of all things for a dentist — bad breath!

I like him and his work very much, but I don't know if I can subject myself to this unpleasant, almost nauseating situation.

I considered telling Dr. A. to tell Dr. B about his offensive breath, but Dr. A. is such a gentle soul I don't think he could bring himself to do it.

I'll be grateful for your suggestion. NO NAME

DEAR NO NAME: It would be a tremendous kindness to let Dr. B. know that his breath is offesnive. Do tell Dr. A. to wise up the young dentist. And if he doesn't do it — you tell him.

DEAR ABBY: I see by your column that chastity belts are making a comeback.

Do you know of an orthopedic surgeon-blacksmith team who could design a combination neck brace and side-blinders for my husband?

When we walk down the street, he practically twists his neck off every time he sees a pretty girl.

LOLLIE

DEAR LOLLIE: Let him look. When he's through looking, he's through.

Need New Drapes?

Bargains galore on in-stock fabrics. Save up to $8.00 per yard on mill sell-out. Drape any room in your home. Sheers, poly-acrylics, polyesters, brocades, etc. Must be seen to be appreciated.

We make or you make.

1-day delivery for custom sewing. On a purchase over 20 yards, we measure and install FREE. We have linings, rods, tie-backs, wood pole-parts and everything you need. MOBILE DRAPE STORE SHOWROOM

or call us to your door . . .

For personalized in-home service under your special light conditions and to complement present decor. Complete homes a specialty — offices, apartments too! We'll measure, make, install!

Model **MOBILE DRAPE STORE Ltd.**

3450 QUADRA ST. 2-6 386-1259

Colony MOTOR INN
THE SENSATIONAL "DOUBLE TROUBLE"
FROM 8:30 2-3
THE NEW LOUNGE

wheels

By MICHAEL LAMM

DEAR MIKE: My 1974 Impala starts all right in cold weather, but after running for about 10 seconds, the engine begins to stumble, and blue smoke comes out of the exhaust. If I don't feather the throttle, the engine will die until it's completely warmed up. What gives? — STUMBLING

DEAR STUMBLING: You've got oil entering your intake manifold through something like a ruptured diaphragm or stuck PCV valve. When your choke is closed, increased vacuum at high idle draws raw oil from either your smog system, a pinhole leak in the automatic transmission modulator, or one of your rocker covers. Let a competent mechanic trace the source.

DEAR MIKE: My 1965 Cadillac was designed for premium fuel. Since today's premium grades aren't as high-octane as those of 1965, my mechanic has retarded the ignition timing to prevent knock. The car runs fine now, but I understand I might be harming the engine by driving it with the spark set back. Is this so? — CAD IN COLORADO

DEAR CAD: An engine tends to run hotter with the timing retarded. Watch your temperature warning light or gauge, especially during summertime or when climbing long grades. If your car doesn't overheat, the retarded spark itself won't hurt anything.

DEAR MIKE: My aunt has become too elderly to drive and has presented me with her very magnificent 1952 Packard sedan. The car is in excellent condition. My aunt never drove at night or in bad weather. Can you tell me where I might get a shop manual for this car, please? — MAN WHO OWNS ONE

DEAR MAN: Try the Packard Club, Box 2808, Bar Harbour, Maine 04609. They reprint the 1951-54 Packard shop manual and also the 1951-54 Ultramatic service manual. Costs are $37.50 and $4.00 respectively.

DEAR MIKE: In response to "Shuddering," whose Colt's brakes pulsed every time he stopped — my 1977 Colt used to do the same thing. So did the Colts of two friends of mine. It took the dealer six months to figure out a solution, but he finally did. He not only had to turn the rear brake drums (as you suggested) but also had to replace the linings. These had become hard and caused the drums to warp. The front rotors and pads also had to be replaced. — NO SHUDDER

DEAR NO: Thanks for the tip.

You're invited to send your automotive questions to Michael Lamm, Box 7607-B, Stockton, Calif. 95207. Not all questions can be answered personally. Those of broadest reader interest will appear in future columns.

TRY ONE BEFORE YOU BUY!
MICROWAVE OVEN *RENTALS*
MONTH TO MONTH
FREE HOME DELIVERY
ENQUIRE ABOUT OUR RENT TO OWN AND COMMERCIAL LEASES—595-7111
BY HOMARK
595-7111 1-31
9:00 a.m. to 9:00 p.m.

OAK BAY
VILLAGE SHOES "SPECIALS"
for LADIES
FOUR DAYS ONLY

SELBY

SAVE 1/3

Lace walking shoe with leather upper and new moulded "non-slip" sole, in tan, navy and black. Sizes available 7-10½ AA, 6½-10 B, 6½-8½ D. Regular Price 42.95.
SALE PRICE 28.77

Low-heeled pump for casual or dress in brown, black or navy leather. Size 6½-10 B, 7-10½ AA Regular Price 42.95.
SALE PRICE 28.77

WHITE CROSS

SAVE 1/3

Very comfortable casual walking shoe in either black or brown leather. Size range 7-9½ B or D. Regular Price 38.95.
SALE PRICE 25.95

OAK BAY VILLAGE SHOES

2-5

9-5:30 MON.-SAT., FRI. TO 9 P.M.
598-3031
master charge CHARGEX
2238 OAK BAY AVE.

Rattan chairs supply a tropical look

Formal Dining Area Not Really Needed

By PAULINE GRAVES

Because the separate and formal dining room has become a luxury, a dining area that is part of another room is totally acceptable, in fact, desirable. The lack of walls between different rooms makes both rooms seem larger.

Generally the dining room ends up at the living room and closest to the kitchen, but other areas can be used.

An example is shown here in a condominium by architect Corbin Yamafuji and Partners and decorated by Beverly Hornbeck. The dining area actually juts off the hall between entry and living room and bounded on the right by a stairway, just out of the picture, to the second floor. You might consider the dining space part of the stairwall since it shares the same high ceiling.

The living room is two steps down from the dining area, which effects a separation, augmented by a low partition between them and a matching, 17-inch wide lowered ceiling segment above it. This seems to enclose the dining room, but seven-feet of open space runs horizontally between them.

Rattan upholstered arm chairs give the area a somewhat tropical look, and surprisingly they look perectly comfortable with the antique pine buffet and its matching mirror. The glass topped round table with tree trunk pedestal base completes the eclectic combination.

your health

By L. L. Coleman, MD

My father had a very difficult abdominal operation, performed by a very competent surgeon. When I was allowed to see my father in the intensive care unit, I was shocked to find that they had made an opening in his neck and had inserted a tube there. What could this have to do with an abdominal operation?—Miss J.M.,

Dear Miss M.:

A "tracheotomy" is a life-saving procedure. An artificial opening was made in the neck, below the level of the voice box (larynx) in order to insure the free flow of oxygen into the lung.

Many years ago, this operation was done only on an emergency basis. During the terrible period when diphtheria was still a threatening disease, a tracheotomy was absolutely essential to prevent suffocation when there was any obstruction to the airway.

Today, the operation has been converted from an emergency procedure to an elective one. This means that it is done almost routinely when mucous "plugs" interfere with the free flow of air into the lungs.

It is not unusual for the tracheotomy opening to be made after a severe surgical procedure, even in the abdominal area. When the patient is able to breathe freely again and there is no vidence of obstruction, the metal tracheotomy tube is removed and complete healing takes place within a few days.

TV Upgrading

LONDON (CP) — A competition to improve the positive use of TV by children under five is being sponsored by the National Association for Maternal and Child Welfare and the Independent Broadcasting Authority. People are asked to think of ideas to tie in television with daily activities.

Have fun with... VIC REC CITY OF VICTORIA DEPARTMENT OF RECREATION

CRYSTAL

We have a FITNESS PROGRAMME FOR YOU! Inquire about one of the following:

1. AEROBIC EXERCISE PROGRAMME

Join Pat Maybank and her exercise programme to music. It's fun and you'll enjoy it. Afterwards, enjoy a sauna, swirl and swim.

TUESDAY		WEDNESDAY
Ladies Only	7:15	Men Only
Ladies Only	7:50	Men Only
Co-Ed	8:25	Co-Ed
Co-Ed	9:00	Co-Ed

Maximum class size 20. To be safe, reserve a space today. Drop-ins on first come first serve basis.

COST 10 SESSIONS $15.00 OR DROP IN FOR 1.75 SESSION

2. MASTER SWIMMERS PROGRAMME

This is a programme for persons wishing to attain a level of fitness achieved through competitive training techniques. Competition will be available, although not required. Participation is limited to those persons 21 years of age to 100 years join Jock Noble and the masters movement today, it is international. Register now.

COST 10 SESSIONS $15.00. THIS PROGRAMME RUNS TUESDAY OR THURSDAY EVENINGS FROM 9:00-10:00 P.M.

3. FITNESS ROOM

Let Denis Smith set up a personal programme for you in our fitness room. Jogging, weights and calisthenics. Denis is in attendance Monday to Friday 11:30-1:30 p.m. and 7-10:30 p.m. (except Thursday evenings).

COST $1.00 PER SESSION (INCLUDING SAUNA, WHIRLPOOL AND SWIM)

Get in shape...

NOTE: ALL PERSONS TAKING PART IN ANY EXERCISE PROGRAMME SHOULD CHECK WITH THEIR FAMILY PHYSICIAN BEFORE PARTICIPATING.

CRYSTAL

MAKE YOUR COMMITMENT TO FITNESS TODAY PHONE 383-2522

2-5

VICTORIA Fabric Shop LTD

New Arrivals . . .

Wool Blend Suiting
3-way mix-and-match in beige or grey. 82% wool, 15% nylon. 150 cm wide.
15.98 m

100% Natural Unbleached Cotton
90 cm — 150 cm wide
1.39 m — 4.49 m

100% Polyester Sherpa Lining
150 cm wide
9.98 m

1218 Broad St. (between Yates and View) 382-8541

announcing - opening soon
Super Natural Foods
your complete natural food store
625 Johnson
BROAD
JOHNSON STREET
At the corner of Broad & Johnson
Bulk Grains, Nuts, Seeds, Fresh Produce, Fresh Juices, Vitamins & Much More!
WATCH FOR OUR GRAND OPENING DATE!
2-5

people

Buddy Holly Memorial Draws 1,700

CLEAR LAKE, Iowa — One fan dressed in a white dinner suit had his hair slicked back and sang along with every **Buddy Holly** tune the White Sidewalls band performed. Others danced on tables at the Surf Ballroom as 1,700 fans from 35 states and Canada gathered to remember Holly, the rock 'n' roll singer who died Feb. 3, 1959, in a plane crash one day after his last concert — in the same Surf Ballroom. The rockers and rollers at the dance ranged in age from an eight-yea[illegible] girl to fans in [illegible] 50s and 60s. Some wore disco dresses, white pants and satin. Others, faithful to the spirit of the '50s, brought out their blue suede shoes, their black tuxedos with skinny bowties and their class rings. But all had one thing in common — a love of the kind of music that Holly and his **Crickets** made popular. The kind 1,500 people came to hear in February, 1959, when Holly, **J. P. (The Big Bopper) Richardson**, **Ritchie Valens** and **Dion and the Belmonts** played here. The memorial, organized by radio station KZEV, featured musicians like **Del Shannon**, **Jimmy Clanton**, the **Drifters**, **Wolf Man Jack** and **Niki Sullivan**, a former member of the Crickets. Proceeds from the sale of the $17.50 tickets went to charity and the Buddy Holly Memorial Society.

Elizabeth Taylor receives award from Sally De May, comedian Joey Adams

NEW YORK — At first the good will fairly oozed. **Elizabeth Taylor** was up for an award from The Troupers — a New York organization that does nice things for the children of show biz folk — with songs on tap from **Stephanie Mills** and **Julie Budd**. Then comedian **Larry Best** got into the act. As he drove barb after barb into the guest of honor — oneliners on her many marriages and her weight — the slow-burn began. Miss Taylor stayed long enough to collect her award, then walked out. Best was full of apologies, but they came too late to salvage the show.

SEATTLE — **Woo Yung Soon** might have an argument to support a charge of police brutality. All the 52-year-old visitor from South Korea wanted to do was present Chinese Vice Premier **Teng Hsiao-ping** with a bunch of posies, and she waited patiently outside Seattle's Washington Plaza Hotel hoping for a chance to approach him. A policeman mounted on a horse was waiting too, and the horse proved larcenous. Teng never got Mrs. Woo's carnations. The horse did — in one toothy bite.

LOS ANGELES — Model and film actress **Bianca Jagger** will file for a divorce from Rolling Stone singer **Mick Jagger** today, her lawyer said Sunday night. Mrs. Jagger, 31, from Nicaragua, and 34-year-old Jagger married in 1971 but have been estranged for several months. They have a daughter, **Jade**. Jagger was declared by a Superior Court judge in Los Angeles last month to be the father of an eight-year-old girl born to American actress **Marsha Hunt**.

P.S. A PICCADILLY SPECIAL
A group of 24 only tweed coats in petite styles.
Reg. prices $110.00
SPECIAL PRICE $25.00 each
PICCADILLY SHOPPE
1017 GOVERNMENT ST.
2-5

Aladdin
Furniture Strippers Ltd.
10% OFF
ON ALL STRIPPING
with this coupon
356 Bay St. Phone 383-2533
Offer expires Feb. 15, 1979

A new face...
VI 90
for an old friend!
CJVI Radio (Island Broadcasting Co. Ltd.)

WARMTH SECURITY ECONOMY
TEXACO
Combination
Wood and Oil Furnace
Efficient wood heat with the security of oil
The Energy Cost-Conscious Furnace for Replacement or for New Homes.
The TEXACO combination wood or oil furnace is the answer to today's high home heating costs.
Providing the economy of a wood burning system and the complete security of oil backup, all in one self-contained unit.
The Texaco is the most practical, dependable method of home heating available.
ENQUIRE NOW
Just call RALPH SMITH
(Off.) 384-9381 or 658-5383 (Res.)
HARKNETT FUEL LTD.
SERVING VICTORIA AND DISTRICT FOR OVER 30 YEARS
2333 GOVERNMENT STREET
384-9381
TEXACO HUMIDIFIERS AVAILABLE
Complete Financing up to 5 years
TEXACO OIL-FIRED WATER TANKS FOR LEASE AT $4.85 A MONTH
2-5

Oceanfront Property Still Hot Despite Blizzard — and Bills

By DANIEL Q. HANEY
Associated Press

SCITUATE, Mass. — Although an occasional bungalow still stands atilt along Scituate's oceanfront, the most-noticeable leftovers from the Blizzard of '78 are bills to pay for the damage.

Like elsewhere in southern New England, the outward evidence of the worst storm in anyone's memory, which hit a year ago Tuesday, has been patched up and painted over.

And people are clamoring again to buy the newly repaired property as though the storm had never occurred — or as though a similar one might never strike again.

But Massachusetts businessmen and homeowners are still paying off — and will be for many years — a total of $187.1 million in low-interest federal loans that have been used to reconstruct buildings washed out to sea, restore roofs that collapsed under the weight of record snows and replace ruined furnaces and furnishings.

The U.S. Small Business Administration says it has made 11,744 disaster loans to repair businesses and homes in Massachusetts.

In all, 339 houses were destroyed in Massachusetts, and 6,500 were damaged, state officials say. They place property damage at about $300 million.

Twenty-nine deaths in Massachusetts were attributed to the two-day storm, which dropped 60 centimetres of snow.

The worst damage was in the coastal suburbs north and south of Boston, where high waves and winds battered oceanfront homes and flooded blocks of houses along the streets behind them.

In Scituate, the worst-hit town, 189 houses were destroyed and 911 others damaged. Almost every house has been rebuilt, and many are on sturdier foundations, but they are as close as ever to the pounding surf.

The blizzard also took a heavy toll in Rhode Island, where it was blamed for 22 deaths.

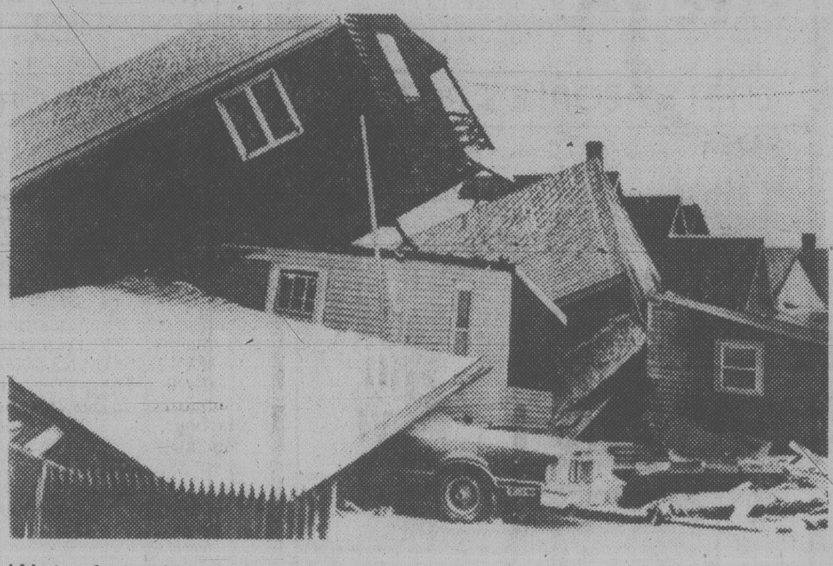

Waterfront bungalows after big storm: How soon they forget

Whites Who Remain Get Cash Bonuses

SALISBURY (WP) — In an effort to slow emigration of whites and important jobs, Rhodesia's government is offering financial bonuses to civil servants and military personnel who agree to remain in the country after the introduction of black rule in April.

The constitution is designed to give whites far greater influence in the army, police, judiciary and civil service than their proportion of the population would warrant.

Nevertheless, the whites' confidence is being drained by the growing war and by lack of any indication from Western governments that they intend to provide diplomatic, financial or military aid once black majority rule is in effect.

Last year 18,000 whites left Rhodesia, the largest number since the former colony unilaterally declared independence from Britain in 1965.

Plans to offer financial inducements to those whites who remain were announced Aug. 29 by the biracial government's ruling executive council, made up of Prime Minister Ian Smith and three black leaders.

Details of the plans have been released only recently, however. Smith indicated late last year that priority would be given to members of the armed forces.

Muzorewa Praises Rhodesian Whites

SALISBURY (AP) — Bishop Abel Muzorewa, speaking to about 120,000 blacks packed into a soccer stadium in sticky heat, denounced Washington and London and black nationalist guerrillas Sunday as he launched a campaign to get out the black vote in Rhodesia's April election.

The bishop, one of three black leaders in the current biracial government, drew thunderous applause when he praised Rhodesia's tiny white population for conceding black rule in a referendum last Tuesday.

SALE
SALE
SALE
LIGHTING
FIXTURES AND SWAGS
sun'dial
388-5335
479 Burnside Rd. E.

It's your funeral
So spare your family the added grief and confusion of funeral arrangements.
You can have the last word on the last thing in your life. Your funeral.
Protect your family from the stress of deciding your funeral arrangements.
You can specify a simple and dignified funeral, burial, cremation or memorial service. And it won't cost your family unnecessary expense.
It's your funeral. So have your wishes recorded now. Join the B.C. Memorial Society and take a worry off your mind. For the sake of the family you love.
Memorial Society of B.C.
Victoria Branch. 385-5214
To: MEMORIAL SOCIETY OF B.C.
519-620 View St.
Victoria, B.C. V8W 1J5
I/We are interested in the aims of the Society
☐ want more information
☐ wish to enroll now
Name(s) ....
Address ....
City/Town .... Postal code......
Phone .... Amount enclosed......
Membership is $5 for each adult
(No charge for children under 19)

DRAPERY WORLD
PAMELA TRUEMAN
at Drapery World Interiors will help you add personal touches to your home.
- Custom made draperies
- Fashion and decorative cushions
- Original Paintings
- Local pottery
- Macrame
- Bedspreads
- Stained glass
- Ceramics
DRAPERY WORLD INTERIORS
2517 Estavan Ave. 595-3011
(In the Shopping Centre)
2-5

Shots, Blasts In Kampala

NAIROBI (Reuter) — Several persons were killed when soldiers opened fire in Kampala Sunday after explosions damaged a fuel-storage tank and electricity installations, residents in the Ugandan capital said today.

Reached by telephone from Nairobi, they said soldiers patrolling the streets shot indiscriminately at passers-by as tension gripped the city.

Ugandan President Idi Amin has faced growing pressure from opposition groups since the start of a border conflict with Tanzania last October and a call by former president Milton Obote for Ugandans to rise up and overthrow Amin.

Programs from Uganda Radio were interrupted Sunday night but its broadcast today contained no reference to the incidents in the city.

Reception was poor and monitors believe the radio was using a weak transmitter, probably because electricity supplies interrupted Sunday were not fully restored.

The explosions put at least one electricity sub-station out of action and set fire to an oil-storage tank in the industrial area east of Kampala, they said.

King's
featuring:
SELBY
GOLD CROSS
AIR STEP
NICCOLINI
DUVAL
COBBIES
fine shoes for women
at 1453 DOUGLAS
King's

Feb. 7 and Feb. 14
WINSDAY
tickets good for

Feb. 14
BIG BONUS PRIZES
TOTAL OF 100 OF $5,000.00 EACH

NOTHING'S MILDER

Warning: Health and Welfare Canada advises that danger to health increases with amount smoked — avoid inhaling. Average per cigarette: King Size: 1mg "tar" 0.1mg nicotine

Natural-looking First Lady wigs on sale.
22.50
Our assortment offers: darks, lights, auburns, greys and frosteds. All in easy-care mod-acrylic fiber. Does not include Christian Dior.
Wigs, Main Floor

EATON'S

FAMILY CIRCLE

"That's my little brother's potty train."

DENNIS THE MENACE

"IT'S HARD TO TELL IF OLD PEOPLE IS RESTIN' UP FOR SOMETHIN' THEY'RE GONNA DO, OR FROM SOMETHIN' THEY **DID**."

WORDY GURDY

BY TRICKY RICKY

Every answer is a rhyming pair of words (like FAT CAT and DOUBLE TROUBLE), and they will fit in the letter squares. The number after the definition tells you how many syllables in each word. To win $10, send your original rhymes with your definitions to this newspaper. All entries become the property of UFS, Inc.

1. Filament on Yul Brynner's head (1)
2. Cry, Vice President (1)
3. Li'l Abner's lethargic girl friend (2)
4. Elf's hair groomers (1)
5. Little biscuit with big potential (2)
6. Saddle horse's keyboard instruments (2)
7. Contemptuous mountain peak (3)

Thanks and $10 to Susie Nelson of Mineral City, OH., for #6. Send *your* entry to this newspaper.

ANSWERS: 1 BARE HAIR 2 WEEP VEEP 3 LAZY DAISY 4 GNOMES COMBS 5 ROOKIE COOKIE 6 MORGANS ORGANS 7 CYNICAL PINNACLE

2-5

1979 United Feature Syndicate, Inc

LITTLE PEOPLE'S PUZZLE

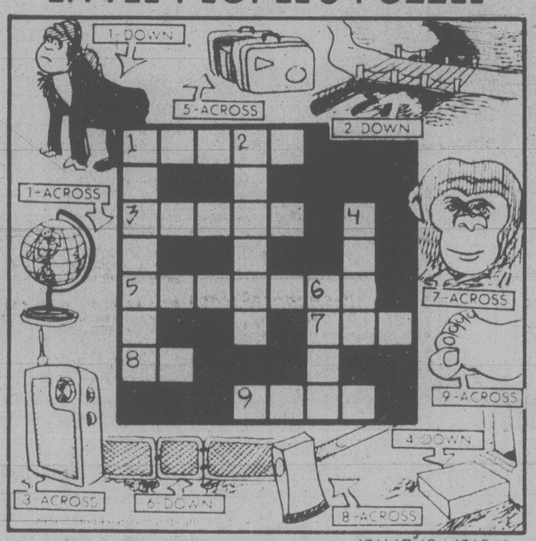

ANSWERS: Across 1. GLOBE 3. RADIO 5. LUGGAGE 7. APE 8. AX 9. TOES. Down 1. GORILLA 2. BRIDGE 4. STEP 6. GATE.

Contract Bridge — B. Jay Becker

West dealer.
North-South vulnerable.

NORTH
♠10
♡K 8
◇K 9 8 7
♣A J 10 9 7 3

WEST
♠J 7 6 5 2
♡10 4 3 2
◇6 3 2
♣5

EAST
♠A 4
♡A J 7 6
◇Q J 10 5
♣K 6 2

SOUTH
♠K Q 9 8 3
♡Q 9 5
◇A 4
♣Q 8 4

The bidding:

West	North	East	South
Pass	1 ♣	1 ♡	1 ♠
Pass	2 ♣	Pass	3 NT

Opening lead — two of hearts.

Making the proper hand the declarer, plays an important role in some deals, and in many cases a contract will fail solely because the wrong player becomes declarer in the right contract.

Consider this deal from a team of four match, where, at the first table, South got to three notrump on the bidding shown. South was surely entitled to think that his side had a game — he had an opening bid facing an opening bid — and he expressed this conviction by his leap to three notrump.

This did not turn out well after West led a low heart. Declarer took East's jack with the queen and tried a club finesse, which lost. The defenders thereupon cashed three heart tricks and a spade to put the contract down one.

At the second table, declarer made three notrump after this sequence:

West	North	East	South
Pass	1 ♣	1 ♡	1 ♠
Pass	2 ♣	Pass	2 ♡
Pass	2 NT	Pass	3 NT

Here South did not bid three notrump directly. Instead he first bid two hearts, partly to sound out the possibility of a game in spades, and partly to sound out the possibility of a game in spades, and partly to see whether North could undertake a notrump contract voluntarily and thus become declarer.

Three notrump, played by North, could not be defeated. A heart lead by East would have given declarer a double stopper in that suit and he would have made nine tricks quite easily.

Actually, East's opening lead against three notrump was the queen of diamonds. North took the diamond in dummy with the ace, lost a club finesse to East's king, won the jack of diamonds continuation with the king, and led a spade towards dummy. East could do no better than score one trick in each suit and declarer made exactly three notrump.

CRYPTIC CROSSWORD

ANSWERS TO FRIDAY'S

ACROSS
6 Freedom
7 Pedal
9 Ena
10 Standards
12 Bear-baiting
15 Cut and dried
17 Party-line
19 Arm
21 Found
22 Papoose

DOWN
1 Front
2 Sea
3 Soft
4 Cedar-tree
5 Landing
8 Unfair
11 Recasting
13 Riddle
14 Curator
16 Crash
18 Neat
20 Top

CLUES

ACROSS

6 A man who's proposed? (7)
7 A way always short and direct (5)
9 Game supplied in a box? (5)
10 He looks after a dog on a hill (7)
12 Ship's officers who might be step-fathers? (6,5)
14 Hard-working oil-drillers do (7,4)
18 Enclosure for sport (7)
19 One way to shoot game (5)
21 Apparent reduction of overtime (5)
22 Many set free! (7)

DOWN

1 Not an express in which drinks are served (5)
2 Band in the theatre (6)
3 Study some evidence (3)
4 Start a new arrangement of beds (6)
5 It is not, indeed, meant (7)
8 Weak, and liable to get the wind-up? (3,4)
11 Institution providing outlet after study (7)
13 Book a substitute (7)
15 What the unsatisfied audience may shout! (6)
16 Lingerie that is not here to stay (6)
17 Skewers end up on board (5)
20 Current term for a politician (3)

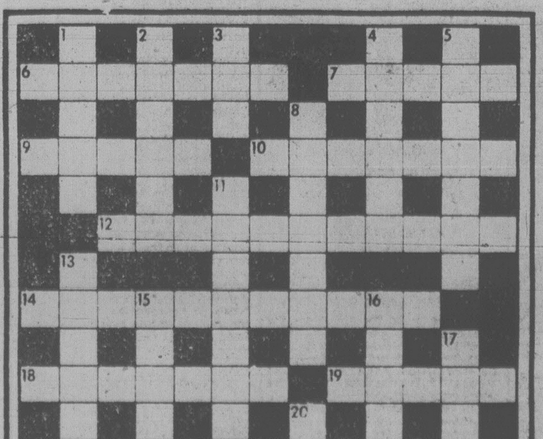

CRYPTIC 13

SOLUTIONS TUESDAY

YOUR HOROSCOPE

Astrological Forecast for Tuesday, February 6
By SYDNEY OMARR

ARIES (March 21-April 19): Lay your cards on table — your hand is strong and others will know it. Short trip, message, relative with money news — these grab scenario spotlight. Capricorn, Cancer individuals figure prominently — so does the number 8. Be confident. Financial picture brightens!

TAURUS (April 20-May 20): Study Aries message; accent on personal possessions, costs, payments, collections, genuine bargains. Finish rather than begin — tie loose ends. Strive for universality. Means get pulse of public, go with tide. A very aggressive, bright individual becomes an ally.

GEMINI (May 21-June 20): Cycle is such that you can grab initiative. Stress independence, innovation, fresh concepts, orginality, getting to heart of matters. Leo, Aquarius figure prominently. Personality is emphasized. Make appearances, assert views, be optimistic, wear bright colors.

CANCER (June 21-July 22): You decide on direction, goal, commitment to older family member. You're on brink of discovery. What seemed out-of-reach becomes available — if you're ready for it. Hunch is on target. You've learned by sharing, teaching. Some "good things" are going to happen!

LEO (July 23-Aug. 22): Accent on getting what you want, once you know what you need. You're being pulled in more than one direction. Special association is highlighted. A friend needs counsel — and some financial support. Avoid extravagance. Be realistic. Be a "fool" for love, not money.

VIRGO (Aug. 23-Sept. 22): You know what should be done — and you can do it. Accent on business, civic duty, career, reputation, honorable intentions. Aquarius, Scorpio persons figure prominently. Be meticulous in handling details — read between the lines for "hidden meanings."

LIBRA (Sept. 23-Oct. 22): Travel, character analysis, change, variety are featured. Special formats, publications, specialized periodicals are part of scenario. Maintain balance through long-range view. Do some research, verify assertions.

SCORPIO (Oct. 23-Nov. 21): Money connected with home, security commands attention. Check legal ties, agreements. Partner or spouse has some money questions — and surprises. Strive for harmony within family circle. Be diplomatic, make intelligent concession.

SAGGITARIUS (Nov. 22-Dec. 21): Steer away from schemes, deceptions, windbags. See in light of actuality — define terms, outline thesis. Pisces, Virgo persons figure prominently — and so does the number 7. Spotlight on signed agreements, pending contracts, marital status.

CAPRICORN (Dec. 22-Jan. 19): Work, basic procedures, costs, production, intensified business and personal relationships are featured. If you are light-hearted about a project — quit. This is no time for wetting your toes. Get all the way in, up to your neck — or stay away. You'll get the message!

AQUARIUS (Jan. 20-Feb. 18): Good lunar aspect coincides now with creativity, children, speculation, affection, reaching beyond current expectations. Aries, Libra figure prominently. You get chance now to entertain those who aided you, cared for and loved you.

PISCES (Feb. 19-March 20): You learn what can be done as contrasted to realm of pure speculation. Strive for creativity, getting to heart of matters, independence, fresh contacts — and love. Imprint style. Show others that you have a policy that is viable.

IF FEBRUARY 6 IS YOUR BIRTHDAY you have unusual voice, a knack for earning money, a taste for "sweets" and an appreciation of luxury items and the arts. you are innovative, affectionate and can be heavy-handed. You want to know where you stand — right now. Taurus, Libra, Scorpio persons play key roles in your life. March marks a new start for you. October could be your most significant month of 1979, a year of emotion, perception presence and romance. Disappointments begin to fade. You are making a comeback. You felt, last year, that the world was a "sneaky" place. But, as of now, you are climbing up the ladder. You not only survive, you endure.

FUN WITH FIGURES

By J. A. H. HUNTER

"Your sister, eh?" Clem commented, handing back the photo. "Attractive. I guess those were her three kids. How old are they?"

"Well, it's funny about the ages," Andy replied. "All four are prime numbers, and a year ago they were all perfect square. And no twins."

What are the four ages?

Thanks for idea to W. Bluger, Ottawa.

(Answer tomorrow)

Friday's answer: Numbers 24 to 104 inclusive.

WINNIE THE POOH

SUPERHEROES

HAGAR

PEANUTS

MISS PEACH

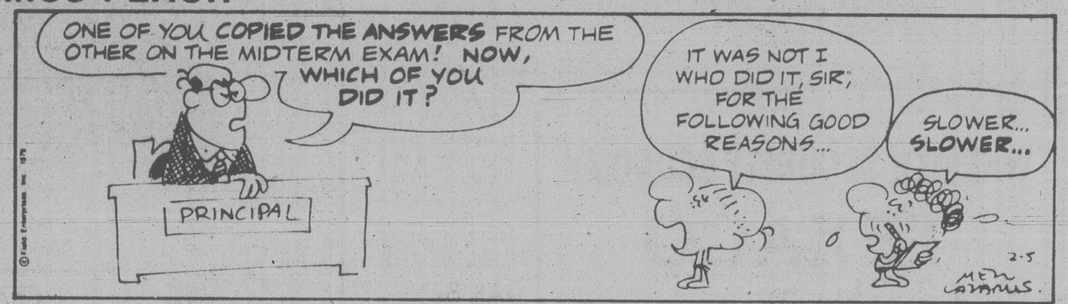

B.C.

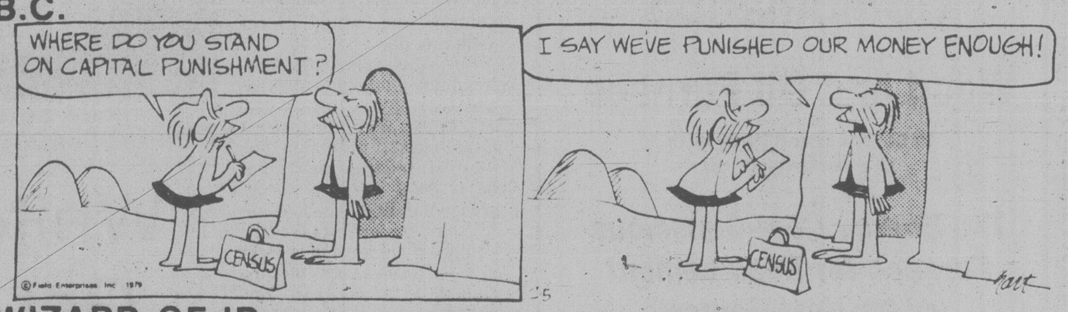

WIZARD OF ID

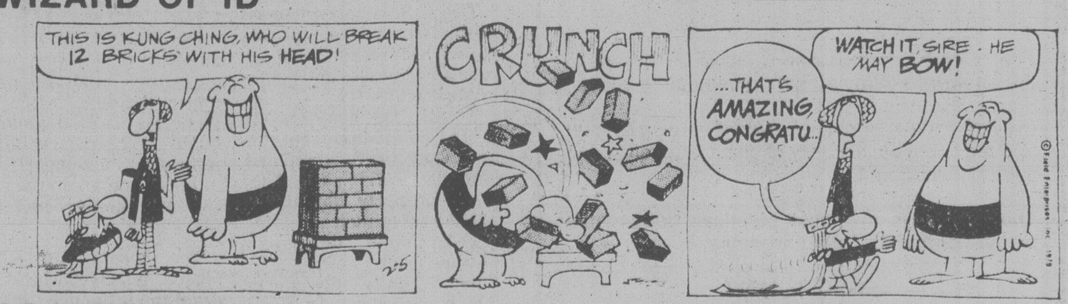

APARTMENT 3-G

NANCY

MARK TRAIL

386-2121

Monday through Friday 8 a.m. to 6 p.m.
Saturday 8 a.m. to 5:30 p.m.

CLASSIFIED ADVERTISING

Vancouver Island's Largest Shopping Centre in Print

C-1

386-2121

Monday through Friday 8 a.m. to 6 p.m.
Saturday 8 a.m. to 5:30 p.m.

CLASSIFIED ADVERTISING

Combination advertising must appear first in the Daily Colonist and then in the Victoria Times without change.

RATES

All rates quoted are for insertion in both the Daily Colonist and Victoria Times.

SPECIAL PRIVATE PARTY WORD RATES
10 word minimum
1 or 2 days
14c per word per day
3 to 5 consecutive days
11.50c per word per day
6 consecutive days or more
9.50c per word per day

Real estate, mobile home, rental, clubs, organizations and business advertising does not qualify for these rates.

GENERAL WORD RATES
10 word minimum
1 or 2 days
18c per word per day
3 to 5 consecutive days
14.50c per word per day
6 or more consecutive days
12.50c per word per day

SEMI-DISPLAY LOCAL RATES
Any advertisement which varies from 6 pt. regular classified style shall be considered semi-display.
14 agate lines per column inch.
1 or 2 days
65c per agate line per day
3 to 5 consecutive days
58.50c per agate line per day
6 or more consecutive days
52c per agate line per day

NATIONAL AND OUT OF PROVINCE RATE
Regular Classified 18c per word. Semi-Display 70c per agate line. 14 agate lines per column inch.

BIRTH NOTICES
Up to 30 words $3.75
Each additional word 14c

DEATH NOTICES, MEMORIAL NOTICES AND CARDS OF THANKS
56c per count line per day
3 consecutive days
48.50c per count line per day

PRIVATE BOX NUMBERS
$3.25 except Help Wanted Advertisement, $5.00 which includes a Position Filled Advertisement.

Contract rates for local businesses available on request.

CLASSIFIED ADVERTISING COPY DEADLINES

TEMPORARY ADVANCE DEADLINES for some contract and large semi-display advertisers are now in effect. Phone 382-7211, Local 153, for details.

REGULAR CLASSIFIED advertising may be placed in The Daily Colonist and Victoria Times up to 5 p.m. the day prior to publication.

SEMI-DISPLAY advertising may be placed in The Daily Colonist and the Victoria Times up to 3 p.m. the day prior to publication.

CLASSIFIED SERVICE FOR DUNCAN COWICHAN VALLEY AND CHEMAINUS

Classified Ads placed through Duncan office before 3:00 p.m. will appear in the following day's papers.

746-6181

TERMS OF PUBLICATION

F.P. Publications (Western) Limited shall not be liable for non-insertion of any advertisement beyond the amount paid for such advertisement.

In the event of error occuring the liability of F.P. Publications (Western) Limited shall not exceed the charge for the space actually occupied by the item in question.

All claims on error in publication shall be made within 12 hours thereafter and if not made shall not be considered. No claim will be allowed for more than one incorrect insertion not for errors not affecting the value of advertisement.

All estimates of cost are approximate. Advertisers will be charged with space actually used.

All advertising copy will be subject to the approval of the Victoria Press, who reserve the right in its sole discretion to classify, reject or insert copy furnished.

All advertisements must comply with the British Columbia Human Rights Act. This act states no advertisement may state or imply a preference, limitation or specification on the basis of an applicant's race, religion, colour, marital status, ancestry, place of origin, age; or sex (unless the matter relates to the maintenance of public decency AND prior approval has been obtained through the Human Rights Branch).

While every endeavor will be made to forward replies to box numbers to the advertiser as soon as possible, we accept no liability in respect of loss or damage alleged to arise through either failure or delay in forwarding such replies, however caused, whether by negligence or otherwise.

NOTICE OF COPYRIGHT

Full complete and sole copyright in any advertisement produced by F.P. Publications (Western) Limited is vested in and belongs to F.P. Publications (Western) Limited, provided, however, that copyright IN THAT PART AND THAT PART ONLY of any such advertisement consisting of illustrations, borders, signatures or similar components which is, or are, supplied to Victoria press by the advertiser in the form of reproduction proofs, veloxs, engravings, etc., and incorporated in said advertisement shall remain in and belong to the advertiser.

BUSINESS OFFICE HOURS

Monday to Friday
8:30 a.m. to 5 p.m.

Mailing Address:

Victoria Press
P.O. Box 300
Victoria, B.C.
V8W 2N4

PHONE DIRECT
386-2121
TO PLACE YOUR CLASSIFIED ADVERTISEMENT

CLASSIFICATION INDEX

VITAL STATISTICS
1 Births
8 Cards of Thanks

THE FOLLOWING SEVEN CLASSIFICATIONS ON THE LAST PAGE OF CLASSIFIED
305 Deaths and Funerals
308 Cards of Thanks
312 Florists
310 Funeral Directors
309 In Memoriams
313 Miscellaneous
311 Monumentals

NOTICES
14 Announcements
16 Catering, Banquets and Reception Rooms
15 Coming Events and Meetings
20 Lost and Found
17 Restaurants
18 Places to Visit

EMPLOYMENT
28 Employment Service
21 Help Wanted — General
22 Office Help
26 Part Time — Temporary Help
24 Sales Persons and Agents
30 Situations Wanted
23 Skilled Trades
25 Teachers

BUSINESS SERVICES AND DIRECTORY
36 Business Services and Directory

PERSONAL SERVICES
33 Bands, Musicians and Orchestras
40 Business Personals
43 Dancing
42 Education
71 Music Teachers
39 Personals
34 Pre-Recorded Music
32 Trade Schools
38 Travel

MERCHANDISING
83 Aircraft
117 Antiques and Arts
78 Bicycles
80 Boats and Marine
65 Building Supplies
93 Cameras, Supplies and Photo Finishing
127 Chicks, Poultry, hatching Eggs, Supplies
101 Children's Miscellaneous
135 Farm Implements
60 Fuel
97 Furniture
120 Garden Supplies
99 Groceries, Meats and Produce
130 Heavy Equipment and Machinery
128 Livestock, Supplies and Events
100 Miscellaneous for Sale
103 Miscellaneous Wanted
109 Miscellaneous to Rent
77 Motorcycles
70 Musical Instruments
125 Pets and Supplies
96 Ranges, Stoves and Furnaces
92 Sporting Goods
81 Sailboats
115 Swaps
63 Timber
98 TV, Stereo, Radio Sales and Service
112 Wanted to Rent, Miscellaneous
116 Coins and Stamps

AUTOMOTIVE
155 Automobile Financing and Insurance
164 Auto Body and Painting
162 Auto Repairs, Service and Towing
168 Campers, Trailers and Motor Homes
166 Cars and Trucks Wanted
150 Cars for Sale
151 Sports, Import Cars
148 Lease Vehicles
169 Mobile Homes and Parks
149 New Car Directory
160 Parts, Accessories
158 Tires
154 Trucks, Buses and Vans
156 U-Drive and Auto Washing

ACCOMMODATION
185 Convalescent and Rest Homes
175 Hotels
178 Summer Homes, Cottages and Resorts
181 Tourist Accommodation

RENTAL
201 Apartments to Rent, Furnished
200 Apartments to Rent, Unfurnished
202 Furniture to Rent
203 Apartments Wanted
206 Duplexes to Rent
207 Duplexes Wanted to Rent
215 Halls, Warehouses, Stores and Offices to Rent
197 Housekeeping Rooms to Rent
199 Housekeeping Rooms Wanted
211 Houses to Rent, Furnished
210 Houses to Rent, Unfurnished
212 Houses Wanted to Rent
190 Room and Board
191 Room and Board Wanted
193 Rooms to Rent
194 Rooms Wanted
204 Shared Accommodations

FINANCIAL
155 Automobile Financing and Insurance
233 Mortgage Loans and Insurance
234 Mortgages for Sale
230 Personal Loans and Insurance
235 Wanted to Borrow

REAL ESTATE
280 Acreage for Sale and Wanted
240 Business Opportunities
241 Business Opportunities Wanted
247 Commercial or Industrial Properties
258 Condominiums
253 Country Homes and Properties
270 Exchange Real Estate
290 Farms for Sale and Wanted
263 Garages for Sale, Rent, Wanted
293 Gulf Island Properties
250 Houses for Sale
265 Houses Wanted to Buy
295 Listings Cancelled
268 Listings Wanted
271 Lots for Sale
294 Mainland and Out-of-Province Properties
273 Property for Sale
274 Property Wanted
244 Revenue Property
245 Revenue Properties Wanted
259 Townhouses
285 Up-Island Properties
256 Waterfront Properties

SUBSCRIPTION RATES

Wherever carrier service is maintained, $4.00 per month.

By mail — Vancouver Island and Gulf Islands, $6.00 per month, $17.50 per 3 months, $35.00 per 6 months, $70.00 per year. Rest of Canada, $7.00 per month, $20.00 per 3 months, $40.00 per 6 months, $80.0 per year.

Outside Canada, $18.50 per month, $220 per year.

BY MAIL
Saturday Times Only
Sunday Colonist Only

Canada 60 cents per copy, $30.00 per year.

Outside Canada, $1.00 per copy, $50.00 per year.

CIRCULATION REPRESENTATIVES

Duncan, Chemainus — Mr. HILTON HOLT 746-6181
Nanaimo 753-2766
Lake Cowichan 749-6206

United States Representatives
LANDON ASSOCIATES INC.
New York, Chicago, Southfield, Atlanta, Boston San Francisco, Los Angeles, Philadelphia, Rochester, Cleveland, Charlotte, Cincinnati, Syracuse, Hamburg, Williamstown, Clinton, Memphis, Levittown, Raleigh.

PAGE REPRODUCTIONS OR MICROFILM COPIES OF COMPLETE PAPERS AVAILABLE FOR ALL PAPERS PUBLISHED PHONE 382-7211, LOCAL 276

1 BIRTHS

KENNEDY — Born to Jim and Alexa, a girl, Andrea Dianne, 6 lbs., 10 ozs., on January 17, 1979. Thanks to Dr. Rhone and Maternity Staff at Victoria General Hospital.

REID — To George and Judy, at Holy Cross Hospital, Calgary, a son Derek Jameson, 7 lbs., ozs., on January 29, 1979. First grandchild for Archie and Allison Evans, Winnipeg, third for Ron and May Reid, Victoria.

14 ANNOUNCEMENTS

NEW GROUP LESSONS IN THE latest disco! (for less than $1 per hour) Learn the Boogie, Oogie, New York Hustle, Firecracker, Tango Hustle, and Latin Hustle. Also classes in ballroom dances, including jive, polka, Viennese Waltz and all Latin dances. For information write Dance Factory, 103-734 Aldebury St. V9A5T3.

MONEY TALK
GERRY CONNOR
Mon—8:30pm Sun-4pm.
On cable 10 Victoria. Interesting informative and practical information on all aspects of money management. Please tune in.

JORDON'S RUGS, NEW LOCATION, 5th floor Standard Furniture, 737 Yates St. Victoria, now open, Mon to Thurs. and Sat. 9-5:30. Fri from 9am.-9pm.

15 COMING EVENTS AND MEETINGS

Gorge Soccer BINGO
EVERY MONDAY
ST. JOSEPH'S HALL
745 W. BURNSIDE
FIVE EARLY BIRD GAMES 7 P.M.
Good Neighbor Games and Bonus Games
NO GAME UNDER $20
Plus Min. Jackpot $100
5 Extra Games

NON-STATUS INDIANS BINGO
Every Monday
ESQUIMALT LEGION
ADMIRALS ROAD
Early Bird 6:45 p.m.
20 Main Games
5 Extra Games
Free Bus into Town
After Extra Game
EVERYONE WELCOME!

VICTORIA NATIVE FRIENDSHIP CENTRE BINGO
TUESDAY
Esquimalt Legion
622 Admirals Road
Early Bird 6:45 p.m.
Regular Games
7:15 p.m.
Free Bus Into Town
After Extra Game

OAK BAY MINOR SPORTS BINGO
EVERY MONDAY
Early Bird 7 p.m.
Regular and extra games
SENIOR CITIZEN HALL
1442 MONTEREY

EVENING OPTIMIST BINGO
EVERY TUESDAY
7 PM
Garth Homer Centre
813 Darwin Rd.
EARLY, REG AND EXTRA GAMES
No game under $20
20th GAME $100
Good Neighbour Games
Transport to Town

FLEA MARKET
At Sanscha Hall, corner Pat Bay Hwy. and Beacon Ave., Sidney. Every Sunday Oct. 1 to March 25 included. Refreshments counter 9am-4:00pm. Admission 25¢. Table reservations 656-3082.

VALENTINE'S DANCE, FRIday Feb. 9th, 7:30, Commons Block at UVic. Music by Pan-Musican. Tickets $12.50 each includes dinner-door prize. Tickets purchased at AMS (SUB Building or Daycare #1.) Ticket information 477-6590.

ATHLETIC BINGO
WEDNESDAY NOW AT
Garth Homer Centre
813 Darwin

BINGO, WED. AFTERNOON 1:30 pm, OAP Hall, 1600 Government Street.

DISCO LESSON
See Announcement column.

16 CATERING, BANQUETS and RECEPTION RMS

Princess Mary Restaurant Vessel
BALLROOM
Glamorous wedding receptions, club functions, dinner dances, business seminars, breakfast and luncheon meetings. Salons able to accommodate 20-200. Bring us your requirements and budget. Full facilities incl. discount cards for formal wear, flower and printing requirements. Contact Mr. L. Dubay, Food and Beverage Manager at 386-3456

GARCIA'S
Mexican and International Cuisine
104-1551 CEDAR HILL X RD.
(in the Cedar Hill Mall)
Planning an Office Party Banquet or Special Function?
Call us at 477-7744
Banquet Facilities
For up to 100
ample covered parking

GEORGE'S BAVARIAN BANQUET FACILITIES
1021 Pandora 383-7121
INTERNATIONAL CUISINE
3 DINING ROOMS AVAILABLE
SMALL OR LARGE PARTIES
Up to 150 Seating Capacity
ENTERTAINMENT
AVAILABLE ON REQUEST

BLACK PRINCE CATERING (1976) Ltd.
655 Douglas St. 388-4488. For all your catering needs in our roof top Queens Reception Room or on your premises.

20 LOST and FOUND

LOST: ONE LEATHER SHOULder bag and contends in Vancouver-Burdett area. Reward offered, no questions asked. Return to 855 Vancouver St. Apt. 13.

LOST IN THE VICINITY OF 3987 Gordon Head Rd. a girls 21" blue CCM Targa 10-speed bicycle. If found call 477-5534, reward.

LOST: IN THE VIADUCT-INterurban area, large red setter, licence #2411. $25 Reward. 479-3098 or 477-6911- local 6604.

AQUAMARINE AND DIAMOND ring lost in the vicinity of Jason's Bastion Square, Friday evening Jan. 26. Reward. 595-7546.

LOST: MALE ORANGE CAT from 1100 block Chapman, sometime Wednesday night, Jan. 31. 382-3280.

LOST AT CRYSTAL POOL: SILver heart-shaped necklace, engraving "Love Pierre" sentimental value, reward, 385-9901.

FOUND: GREY BLACK TAN mix Persian cat. Esquimalt Lagoon. 478-7548

LOST: FEMALE CALICO CAT, Swartz Bay. 656-2852 or 388-6275 pager 2945.

FOUND: MALE SEALPOINT Siamese cat, Brentwood Bay area. 652-1323.

LOST-RECENTLY, DIAMOND rings, plain yellow gold setting, sentimental value, large reward. Finder please phone 477-2300.

DOG FOUND MILLSTREAM and Trans Canada area, male. 474-1456.

LOST: PAIR OF BIFOCAL glasses, in black leather case, Colwood, driveway of IGA. 478-1494.

LOST: LADIES GOLD RING. Missing since Jan. 3rd. 592-1907.

LOST-LONG HAIR FEMALE calico cat, Blinkinsop Cedar/Hill X Rd. area. 721-5270.

LOST-JADE DIAMOND shaped ring, gold surrounding, lost Jan. 29, reward. 479-9461.

LOST: DOWNTOWN, RUST short sleeved jacket. 478-1600.

21 HELP WANTED GENERAL

ADVERTISEMENTS IN THIS CLASSIFICATION MUST COMPLY WITH THE BRITISH COLUMBIA HUMAN RIGHTS ACT

CAPITAL REGION ASSOCIATION FOR THE MENTALLY HANDICAPPED
House Parent III

The Association invites applications for a new and challenging career position.

JOB DESCRIPTION

The successful applicant will play a major role in implementing and ultimately operating a new group home program for six mentally handicapped adults. This specialized setting will be designed to treat individuals that display difficult behavior and/or complex emotional problems that prevent entry into a regular group home or community placement. The House Parent will function with considerable independence in all program and operational areas.

HOURS OF WORK

Monday-Friday — 24-hour group home shift basis.

SALARY

$1,137.40-$1,210.00 per month plus benefits. Salary and job description presently under negotiation.

Applications in writing to:
Executive Director
Capital Region Association for the Mentally Handicapped
3861 Cedar Hill Cross Road
Victoria, B.C.
V8P 2M7

Closing Date — IMMEDIATELY

CAPITAL REGION ASSOCIATION FOR THE MENTALLY HANDICAPPED
House Parent I — ½ time

The Association invites applications for this new — ½ time position. The successful applicant will assist in the daily operation of a group home for six mentally handicapped adults. This specialized group home is designed to treat individuals who display difficult behavior and/or complex emotional problems that prevent entry into a regular group home or community placement.

QUALIFICATIONS

— grade 12 and two years' experience and/or training in a directly related field.
— ability to work co-operatively and effectively under supervision.
— must obtain a class 4 driver's licence within three months of employment.

HOURS OF WORK

24-hour group home shift basis.
Applications in writing to:
Executive Director
Capital Region Association for the Mentally Handicapped
3861 Cedar Hill Cross Road
Victoria, B.C.
V8P 2M7

Closing Date — IMMEDIATELY

FOSTER HOMES NEEDED

13 yr. old "Greg" — a pleasant, gentle, though immature lad with a learning disability — needs a foster Aunt and Uncle who would have him to stay on weekends and holidays — possibly to foster him full time if the need arises. "Greg" needs to experience normal family life, to know that someone will care about him over a long period of time. For info call Resources and Placement Section, Ministry of Human Resources, 598-5121.

Nice-looking, likeable "Michael" is 13 yrs. old but seems more like 10 in every way — physically, emotionally and academically. Poor experiences in his early life have given rise to his enormous need for love and attention, for encouragement and firmness, for resilient foster parents who can make a long term commitment to him. If you think you can help, call Donna Gaw 598-5121, Ministry of Human Resources — Capital Region.

DATATECH SYSTEMS LTD
has a vacancy for a
COBOL PROGRAMER
in our Victoria-based Software Division.
Applicants must have a minimum of 2 years continuous experience in Intermediate Level COBOL. Knowledge of RPG II and Honeywell GCOS-6 would also be an advantage.
Write with all details and salary requirements to the Assistant Manager, Software Division, 1095 McKenzie Ave, Victoria, B.C. V8P 2L5

CERTIFIED DENTAL ASSISTANT REQUIRED FOR VICTORIA AREA DENTAL OFFICE. GOOD WORKING CONDITIONS AND REMUNERATION. CONTACT VICTORIA PRESS BOX 172.

21 HELP WANTED GENERAL

ADVERTISEMENTS IN THIS CLASSIFICATION MUST COMPLY WITH THE BRITISH COLUMBIA HUMAN RIGHTS ACT

SOCIAL WORKER
QUEEN CHARLOTTE ISLANDS
Position with Masset Band Council offers potential for a skilled professional to work in a unique setting on the Haida Indian Reserve. A major responsibility is the administration of social allowances with the assistance of a full-time welfare clerk. There is room for the expansion and development of social development programs, individual and family counselling, alcohol counselling, care and protection of children, and for the development of local employment and the Haida Reserve economic base.

Applicants should possess a BSW or MSW and relevant experience. Other combinations of education, training and experience will be considered. Salary conforms with federal civil service scales; a professional development travel allowance is also provided.

Masset is on the north end of the Queen Charlotte archipelago, just off the Alaskan panhandle, 80 air miles from Prince Rupert. Employment begins late April, applications close early March. Send self addressed envelope for complete job description to R. Baker, Box 189, Masset, B.C., V0T 1M0.

B.C. REGISTERED NURSE
Permanent Evenings
3:00 p.m. to 11:00 p.m.

Juan de Fuca Hospitals is an extended care complex in Victoria. The Glengarry unit requires an evening, R.N.

R.N.'s are required to be team leaders in providing a home like environment in which recreation and social activities are considered an important part of Health Care. This is reflected in the hospitals philosophy of valuing human dignity and worth.

Salary and benefits are according to the RNABC Collective Agreement. 1979 SALARY RANGE is 1305.00 to 1542.00. If you are a Registered Nurse, or could become registered within 3 months (extended care experience is desirable).

Please respond in writing to:
Personnel Coordinator
Juan de Fuca Hospital Society
567 Goldstream Avenue
Victoria, B.C.
V9B 2WA

British Columbia Forest Products Limited
Crofton Pulp & Paper Division requires a
PROTECTION OFFICER
An immediate vacancy exists at Crofton in our Protection Department. The successful applicant will be involved in security, first aid, and fire protection. Previous fire fighting and/or first aid experience is desired.
A good starting salary is offered and a full range of benefits is available.
Written applications outlining previous work experience should be directed to:
Employment Supervisor
British Columbia Forest Products Limited
Crofton Pulp & Paper Division
Crofton, B.C. V0R 1R0

ESQUIMALT VIC WEST VIEW ROYAL
A few choice Daily Colonist routes of various size will be available shortly in the above areas. Profits are in relation to route size and vary from $60 to $130 per month. For a little time each morning you can have a regular income. Applications will be accepted from girls, boys, adults or pensioners. For further information please contact Mr. Fox, Colonist Circulation, 383-4111.

WE BELIEVE IN PEOPLE
Shouldn't you be working for a company that believes in people? If you'd like an opportunity to grow with a progressive wholesale distributor, you'll find it at Nedco. Nedco is Canada's largest electrical and industrial distributorwith sales offices in over 50 Canadian cities, and a division of Westburne Industrial Enterprizes Ltd. Due to continued growth, we require the following:
INSIDE-OUTSIDE SALESPERSON
Salary according to qualifications and experience. An opportunity for recognition and growth open to male and female applicants.
CALL 383-1116
THE DIFFERENCE
IS THE NEDCO PEOPLE

WESTCOAST SAVINGS CREDIT UNION
INSURANCE
Victoria's fastest growing community insurance agency has continuing opportunities for experienced General Insurance people. If you aren't receiving the rewards you deserve, discuss your future with an agency that rewards hard work and dedication with an excellent salary and an unequalled benefit programme. Do you get three weeks vacation, sick leave, long term disability, life insurance, dental plan and even a day off for your birthday? If not call me, Frank Lane, at 388-7551 and we'll talk about your future.

AVON
CHANGE YOUR LIFE—STYLE WITH STYLE. Sell Avon. And add money to your income, excitement to your life. Set your own hours. Be your own boss. Interested? Call 384-7345.

ADULTS
BOYS AND GIRLS
Start the New Year with a regular monthly income from a Daily Colonist paper route. For approximately 1-1½ hours in the early morning, profits range from $65 to $140 dollars a month. Profitable routes will be available in the following areas.
Brunside and Tillicum
Tillicum and Carey
Wilkinson & Interurban
Marigold and Interurban
For further information please Contact Mr. Sampson, Colonist Circulation Dept. 383-4111.

REPORTER
Reporter/photographer required for a Vancouver Island weekly newspaper. Send resume and salary to Victoria Press Box 163, all inquires strictly confidential.

21 HELP WANTED GENERAL

ADVERTISEMENTS IN THIS CLASSIFICATION MUST COMPLY WITH THE BRITISH COLUMBIA HUMAN RIGHTS ACT

CAREER OPPORTUNITY. Needed immediately, 5 representatives for a new Canadian company, Concept Now Cosmetics Ltd. A new line of Ph correct skin care products. Made with natural [illegible] full-time pay in your spare time. Senior Unit Manager, Lorette Nixey, will be in town for training February 5-7. Call 598-5990 after 6 for appointment.

F.R.P. LAMINATOR
2 years experience a necessity in gelcote spraying, chopper gun and hand layups. Plug and mold fabrication experience preferred. Must be conscientious and self motivated. Wages commensurate with experience. Reply to Custom Industrial Fiberglass Ltd, 1105 Alston St.

UNITED NATIVE NATIONS Field worker. Vancouver Island region. To assist in orginizational work, public relations, liason, Government Departments. Must have full understanding of Native Indian needs. Please send resume to Bob Warren, Director, United Native Nations, 260-727 Johnson St., Victoria, B.C. V8W1M9

FULL TIME FIELD SUPERVIsor required by the Fernwood Community Homemaker Service. Duties will include working with health care clients and homemakers. Applicants to have ability in time management and relevant community, social service or job related experience. Complete resume to be received by Feb 9th, at 1294 Gladstone Ave.

FINANCIAL ADMINSTRATOR with at least a 3rd year level of accounting is required by the Nimpkish Band in Alert Bay, remit resume to the Nimpkish Band Council, P.O. Box 210 Alert Bay, B.C. or phone 974-5411 for further information, application must be received by March 1st, 1979.

VOLUNTEER DRIVERS ARE required by Canadian Cancer Society to transport Out Patients to and from the Victoria Cancer Clinic at Royal Jubilee Hospital on a once or twice weekly basis. Please call 382-3414 for further information if you can help. Become part of our team helping people.

"NEED MONEY"
A Daly Colonist route is coming available in the NEWPORT area in Oak Bay. It earns $110.00 a month for about one hour each morning. For more information Phone J.R. Hungar, or D. Ebner, at 383-4111.

DUNCAN
EXPERIENCED husband and wife team to manage 53 suite apartment block. $750 plus 2 B.R. Suite. Please send resume to Mrs. J. Brown, c/o J. H. Whittome and Co., Limited, 68 Station Street, Duncan, B.C. V9L 1M5.

ELECTRICIANS WANTED
One journeyman and one 2nd or 3rd year apprentice urgently required for permanent employment with established, progressive electrical firm in Fort St. John, B.C. Competitive salary commensurate with experience. Tel: 785-2146; 785-4245; 785-3017.

REQUIRED — QUALIFIED OMC and Evinrude mechanic for full time employment. Good wages and good working conditions. Please apply in writing stating qualifications and reference. Parksville Marina, P.O. Box 1078, Parksville, B.C. V0R 2S0.

EXPERIENCED TRAVEL CONsultants required for new Victoria agency. Applicants must have minimum of 1 year experience in an accredited office. Others need not apply. Please forward resume to: Travel Network, 1552 Fort Street, Victoria, B.C. V8S 5J2.

• HAIR DESIGNERS ANDRE
Would like two talented stylists to join his team in downtown Victoria, offering 60% commission and good working conditions. Call between 9-10 pm at 652-4615.

ALPHA HOME CARE
Positions are now available for persons to be live-in homemaker companions. All benefits including holiday pay and time off. Starting wage, $32 for 24 hours. Phone 383-7154 for appointment.

ENERGETIC AND RELIABLE housekeeper required twice a week who can also live-in and care for home and older children occasionally when mom and dad are away. Must have own transportation and references. Apply Victoria Press Box 129.

PART TIME SALES PERSON required by Maplewood Poultry. Two ½ days per week. Full time during vacation period of our two sales people and during Christmas rush. Job would be contacting our customers by telephone. Victoria Press Box 173.

RESIDENT MANAGER
Caretaker required for apt in Esquimalt area. Previous experience preferred. Ph. 385-3712, 8:30-4:30.

AGGRESSIVE MATURE CAR salesperson, opportunity to own your own business. Present owner will share profits to buy. Contact P. Chittim, 746-5351 Duncan.

PART TIME PHOTOGRAPHIC model for advertising, magazine and class work. Will train, good pay. Applications, letters and photos will be kept on file. Victoria Press Box 119.

EXPERIENCED MANAGER with good references, (man wife operation) for 42 suite, 2 year old rental apartment, Campbell River Comox area. Victoria Press Box 142

ASSISTANT TO MANager/buyer for Ladies Wear Chain on Vancouver Island. Advancement opportunities. Full particulars to Victoria Press, Box 155.

RELIABLE PERSON REquired to care for 15 month old, commencing April, our home, Monday-Friday, McKenzie-Blenkinsop. Nonsmoker. Student? 477-8047 (after 5:30 weekdays).

WANTED MATURE COUPLE to caretake part-time in large highrise, man should have some pool experience, reduced rent on apt. Plus very good salary. Phone 382-4650 between 9 am and 8 pm.

IS THERE A NICE PERSON out there, with character references who can clean a small house, near Sidney for business couple. Friday mornings, $4.50 per hour. 656-4328.

Telephone Solicitors
For busy sales office. Experience preferred but not necessary. Must be mature, phone 479-8202.

FULL AND PART TIME POSItions open, night shift, for waitress or walter and hostess or host. Apply in person between 3-5 pm. Monday-Thursday. 1577 Hillside.

YES WE DO HAVE AN OPENing for an experienced hairdresser, good working conditions, wages guaranteed, for more information phone 385-3916.

MATURE SELF STARTER, part time, full time available later on. For appointment only 478-7986 between 4:30-6pm Monday-Friday.

DO YOU NEED EXTRA MONEY for car payments, mortgage payments or just spending money? If you are bondable, have a car, call 384-7031.

21 HELP WANTED GENERAL

ADVERTISEMENTS IN THIS CLASSIFICATION MUST COMPLY WITH THE BRITISH COLUMBIA HUMAN RIGHTS ACT

RETIRED PERSON TO DO gardening and groundskeeping on a full time basis as mutually arranged. North Saanich. Reply to Victoria Press Box 137.

DENTAL ASSISTANT, WEDnesday and Thursday only, permanent, experienced. Call 384-2043 8-3 Monday for interview arrangement.

INSTRUCTORS WANTED FOR Ladies Dept. Part time. Young, healthy and enthusiastic. European Spa, 1570 Hillside Ave. Apply in person, Tues. 10am-2pm.

FULLY EXPERIENCED FLOral designer for full time, starting February 28th. Please state age, qualifications and salary expected to Victoria Press Box 161.

EXPERIENCED WAITress/waiter, Oak Bay Manor, 2251 Cadboro Bay Rd. Apply 2-4pm, Monday thru Friday. No phone calls please.

PROPERTY MANAGER, FULL or part time. Apply in writing only to the Controller, OK Industries Ltd, PO Box 1324, Victoria, V8W 2W3.

SALESPERSON REQUIRED for pre owned cars and trucks. Must have proven sales record. B. Madsen Motors, 2691 Sooke Rd. 478-5214.

WANTED FULL OR PART time night shift cook, over 20 years of age, at least 5 years experience. Apply in person, Scott's Restaurant after 12 noon.

MANAGEMENT AND MARketing opportunities. We are expanding and need ambitious full and part time personnel. Call 477-1483.

BABYSITTER REQUIRED IN the James Bay area for 3 and 5 year old boys at my home. From 3 pm to 8 pm, four days per week. 383-1693.

MATURE BABYSITTER NEEDed for 12 year old girl, after school 3:30-6 and evenings. Esquimalt, Saxe Point area. Victoria Press Box 182.

EXPERIENCED HAIRSTYLIST with clientelle, for modern salon in a centralized location. 595-4711.

RESPONSIBLE DAYTIME BAbysitter required in our home for 9 month old, Fairfield area. 382-4480 after 5.

BABYSITTER WANTED FOR 18 month old girl, 3:30 to 11:30 shift. Must be reliable and have own transportation. 388-5197.

FEMALE OR MALE JANITORial staff required. Sooke, Sidney and Victoria areas. Victoria Press Box 157.

MATURE CARETAKERS FOR 29 and 60-suite adult, no-pet apt. blocks. Good locations. Prompt reply. Apply Victoria Press Box. 166.

REQUIRED, MATURE cook/housekeeper for retirement home. 28-32 hours per week. 595-3534.

LADY WANTED FOR ALL night sitin, some days, for middleaged lady, own transportation. 658-8028.

TELEPHONE SALES PERSONS for annual variety show tickets. Phone 382-9129.

PERSONS WITH SMALL CAR for light deliveries. Phone 382-9129.

MODELS WANTED FOR JUnior hairdresser, Annas Taylor Beauty Salon, 383-6015.

RELIABLE BABYSITTER, Lampson-Head area, shift work. 383-6704 after seven.

EXPERIENCED CASHIER REquired. Please apply Coffee Mac's between 3-4pm. 384-9547.

22 OFFICE HELP

ADVERTISEMENTS IN THIS CLASSIFICATION MUST COMPLY WITH THE BRITISH COLUMBIA HUMAN RIGHTS ACT

EMERGENCY HEALTH SERVICES COMMISSION
wishes to advise that the recently-advertised temporary clerk-typist positions have now been filled.
We received a very large number of applications for these positions and interviews were held recently with the most qualified applicants.
We appreciate the time spent in completing your application for these positions and we appreciate your interest in employment with the Emergency Health Services Commission.

IMMEDIATE VACANCY exists with local firm in the accounting field. A successful applicant will be involved with plant records, inventory controls, costing and related duties. A good starting salary is offered and a full range of benefits. Preference will be given to individuals currently enrolled in the first or second year of the R.I.A. programme or other recognised accounting programmes. Written resumes and salary expectation should be directed to Victoria Press Box 179.

SECRETARY WITH GENERAL office experience for downtown travel industry oriented location. Duties include, correspondence handling and typing, filing, personnel assistance and receptionist to the manager. Dictation equipment experience an asset. Applicant must appear neat, courteous and capable of counselling the public. Normal working hours and benefits. Apply Victoria Press Box 180 immediately with resume for interview appointment.

SECRETARY/RECEPTIONIST required for an environmental consulting and recycling education office. Typing essential. Knowledge of general office proceedure, filing, shorthand and dictaphone preferred. Willingness to learn bookkeeping and ability to work with minimal supervision desired. Starting salary, $600 month, 35 hour week. Please forward resume to Victoria Press Box 177.

LOCAL CONSTRUCTION COMpany requires person to type, maintain accounts payable and related office duties. This is a full time position and only those with similar experience need apply. Transportation essential, salary negotiable with other benefits to commence after trial period. Reply with hand written resume to Victoria Press Box 175.

CREDIT UNION TELLER/TYPist. (3-5 years). Related experience essential. This career position suitable to a highly organized individual with top efficiency, accuracy and a pleasant, courteous manner. Tues-Sat. $850. Excellent benefit package. Hand-written resume and references to Victoria Press, Box 127.

RECEPTIONIST REQUIRED for dental specialist's office, starting February 15th. Clerical/secretarial skills with preference given to those with previous dental office experience. Salary negotiable in accordance with skills and experience. Apply "Receptionist", 2108 Oak Bay Ave. 598-4811 or 598-7111.

BANK OF BRITISH COLUMBIA, 2640 Douglas St, has immediate openings for part-time tellers. Minimum one year previous teller experience required. To arrange an interview, call 388-6465.

EXPERIENCED RECEPTIONist-typist wanted with some bookkeeping knowledge, for medium-sized law firm. Please bring resume to: 320-777 Broughton.

22 OFFICE HELP

ADVERTISEMENTS IN THIS CLASSIFICATION MUST COMPLY WITH THE BRITISH COLUMBIA HUMAN RIGHTS ACT

LEGAL SECRETARY REquired for firm handling wills, litigation and general. This is a temporary position with the possibility of becoming permanent. Must have a minimum of three years recent experience in the above areas of law plus excellent typing skills. Shorthand an asset, salary negotiable. 386-6754.

VICTORIA BUSINESS REquires typist receptionist with knowledge of simple bookkeeping and experience with cash. Successful applicant must be able to meet the public and handle the telephone. Please reply in own hand writing stating experience, education and salary expected. Write to Victoria Press Box 178.

RETIREMENT HOME REquies experienced typist with knowledge of payroll and ability to handle cash using a one-write accounting system. Salary negotiable in accordance with skills and experience. Hand-written resume and references to Victoria Press, Box 169.

ANDREW SHERET LTD.
requires recent grade 12 graduate to train as buyer in purchasing department. Good career opportunity. Hand written applications only with resume. Mail to Post Office Box 877, Victoria.

GENERAL OFFICE CLERK wanted for local Victoria Business. Duties include answering telephone, writing receipts, typing and operating a Burrows bookkeeping machine. Please forward handwritten resume to Victoria Press Box 176.

REQUIRED IMMEDIATELY, by a local company, mature individual, for preparation of trial balance, payroll, accounts payable and posting general ledger. Please call Anil, at 388-4343 for interview.

CERTIFIED DENTAL ASSIStant for 3 chair office in new building required immediately, phone 656-1841 days, 656-1347 evenings.

RN WANTED FOR PART TIME work as medical assistant, 6 hours per day. Send complete resume and salary requirements to Victoria Press Box 171.

SMALL LAW OFFICE NEEDS good typist, part time. May become full time. Write to Mrs. D.G. Fetterley, 610-1070 Douglas St. Victoria.

LEGAL SECRETARY WANTED with litigation experience. Please bring resume to 320-777 Broughton Street.

SIDNEY C.A. FIRM
Requires local person for part time bookkeeper/receptionist. 656-1421 or call collect 874-0241.

23 SKILLED TRADES

ADVERTISEMENTS IN THIS CLASSIFICATION MUST COMPLY WITH THE BRITISH COLUMBIA HUMAN RIGHTS ACT

UNIVERSITY OF VICTORIA
Buildings & Grounds
Requires
Mechanical Tradesman
To perform mechanical maintenance of heating, ventilating, refrigeration and air-conditioning equipment at the journeyman level. Must have completed four year journeyman level training and hold a current Stationary Engineer certificate. Minimum of five years experience at journeyman level performing a variety of trade tasks preferably in institutional maintenance. Willingness and ability to work any recognized shift including weekends.

Salary $1559 per month (due for negotiation April 1, 1979)

Apply in person to Personnel Office, "L" Building, University of Victoria, no later than February 7, 1979.

LICENSED MECHANIC REquired for full time employment in a small fleet Maintenance Shop in Victoria. Must have experience in all phases of medium duty truck repair. This is a permanent position with a well establish Company. Fringe Benefits include Pension, Dental Plan, Extended Health Insurance and long term Disability Insurance. Please apply in writing to Victoria Press Box 150.

WANTED IMMEDIATELY
By B.C. Cement Co. Ltd. located in Mill Bay, B.C. 5 certified millwrights (maintenance mechanics). These are temporary jobs with a duration of approximately 3-4 weeks, commencing Feb. 12, 1979. Union wages of $9.79 per hour. Applicants phone Robert Sawka, 383-9622 from Victoria, from Cobblehill, Duncan area, 743-5511.

JOURNEYMAN MECHANICS
Required by Vancouver Island's largest GM dealer, preferably with A.T. and- or Trim experience. Excellent renumeration and working conditions. Contact Service Manager at 382-7121, 8-5:30, Mon. to Fri.

UPHOLSTERY MAN REquired by local boat manufacturing company. Must have considerable experience and be a responsible individual. Will hire on full or part time basis. Reply in confidence to 656-3915.

TYPESETTER REQUIRED for evening and weekend work. Must be familiar with AM 3500/program 23 or experienced typesetter willing to learn same. Pleasant working conditions, Call Mona, 385-9012 days.

A BEAUTY SALON IS ONLY AS good as it's operators, and we intend to be good. The new owner of a promising downtown location will work with talented Unisex Hairstylists to this end. Interested operators, 385-1515.

REQUIRED FULLY QUALIfied pastry baker, full time employment, dental, medical insurance coverage. Wages based on experience. Phone 477-9541 for appointment.

EXPERIENCED TRANSMISsion rebuilder required by Victoria's leading service centre. Full medical and dental plan, salary negotiable. Call 384-2313 days, 479-1102 after 7.

TV TECHNICIAN
Must be fully qualified on solid states. Repair all makes of color TV. Must be able to work independantly. Appointment phone 478-4500

24 SALES PERSONS AND AGENTS

ADVERTISEMENTS IN THIS CLASSIFICATION MUST COMPLY WITH THE BRITISH COLUMBIA HUMAN RIGHTS ACT

The Best Opportunity! Trans Canadian Firm
You have tried the rest now try the best! $175-$600 or better weekly commission. Plus bonuses, excellent company benefits, paid annual vacation to Las Vegas. 7 full time and 3 part time positions available for this fantastic opportunity. No experience necessary as we provide a full training program. This position will not interfere with your present employment. If you are industrious and ambitious and have a car

DON'T HESITATE
CALL 479-8202

24 SALES PERSONS AND AGENTS

ADVERTISEMENTS IN THIS CLASSIFICATION MUST COMPLY WITH THE BRITISH COLUMBIA HUMAN RIGHTS ACT

BBTV
Block Bros
Real Estate Career Training Produces Success

Block Bros. will train you in sound proven methods enabling you to quickly reach your desired level of success in prestige selling. A few samples are: the NEW "XEROX" in-depth "Professional Selling Skills" technique, the NEW "In-House" VIDEO TV Training program. Successful, prestigious sales people aren't born, they are created through planned training. Call today. Interviews by appointment only.

Colwood: 478-5561 — T. Kershaw
Blanshard: 386-3231
Don McCallum
Shelbourne: 477-1841
Bob Cullum

BLOCK BROS. REALTY LTD.

the Permanent
For Sale

3647 SHELBOURNE 477-0141

LICENSED REAL ESTATE SALESPEOPLE
DROP IN
and see our TOTALLY RENOVATED OFFICE in the convenient Shelbourne Plaza.
AND INQUIRE ABOUT OUR WHOLE NEW COMMISSION SPLIT
LARRY BROOKS
SALES MANAGER
3647 Shelbourne
477-0141

8,000 PART TIME
40,000 FULL TIME
PATENTED
HOBBY TOYS
MATTEL FISCHER PRICE
KINGSWAY MILTON BRADLEY
TONKA SKYLINE
Distributors needed to service and administer accounts acquired by the company.
- 8 BILLION $ INDUSTRY
- ARTS—CRAFTS—TOYS—GAMES
- MINIMUM PURCHASE REQUIRED $6,190
- FIELD INSTRUCTION
- NO FRANCHISE OR CENSE FEES

Our company repurchase plan assures that you will achieve gross revenues equal to the purchase price within the first year or the company will repurchase all usable merchandise at your option.

Call MR. ADAMS collect at 1 (518) 459-3884 Mon.-Fri. 9-5.

MANN
T. L. MANN & ASSOCIATES LTD.
ATTENTION REALTORS:
2 private offices available for two independent realtors. Inquiries in confidence. High-level remuneration for the right party. For further information contact:
T. L. MANN 598-5144

Castle Properties Ltd.
has an opening for a couple, active, dedicated service oriented Realtors. We offer congenial atmosphere modern semi private offices, Central location ample parking. Excellent fringe benefits including Health plan full slate of maps and appraisal records. Top commission split within easy reach to 90/10. For confidential interview Call FREDDY STARKE 386-6164 or 384-1816.

REAL ESTATE SALESPERSONS
We have space at our new office 3440 Douglas St. for a few active salespersons, top location, top commission scale, plus mtge proc. fees, estate sales, cross Canada referrals and relocations, excellent staff benefits including mortgages. This office is deserving of your consideration. Contact STAN JAMES at 382-8101 (office) or 592-3470 (res.) National Trust serving Canadians since 1898.

REAL ESTATE SALESPERSON
If you are not happy with the pressures in the Real Estate field but still like selling Real Estate, we may have better condition and better income prospect [illegible]. We need a person to sell various types of residential Real Estate for our construction company. Send us your resume now, to Victoria Press Box 183.

Advertising Sales
A central Vancouver Island weekly newspaper, requires an Advertising Salesperson, should have layout experience, write giving full resume and salary expected to Victoria Press Box 160, all inquiries strictly confidential.

ELECTROLUX CANADA LTD. needs 2 sales people for Victoria area. Phone 388-7755.

24 SALES PERSONS AND AGENTS

ADVERTISEMENTS IN THIS CLASSIFICATION MUST COMPLY WITH THE BRITISH COLUMBIA HUMAN RIGHTS ACT

SEARS REQUIRES A REGULAR Full Time Commission Salesperson for the drapery decorator shop. Experience in sales and service of custom draperies is an asset. A car is essential. Excellent company benefits. Apply in person to the Personnel Office.

FULL TIME CAREER ORIENTED sales person wanted for sporting goods field. Experience required. Send resume to Victoria Press Box 70.

VICTORIA
NOT JUST A JOB
754-6241 (Nanaimo)
FOR A RECORDED MESSAGE

TELEPHONE SALES Experienced sales persons wanted, make from $100- $300 per week, call Mike, 386-3223.

25 TEACHERS

ADVERTISEMENTS IN THIS CLASSIFICATION MUST COMPLY WITH THE BRITISH COLUMBIA HUMAN RIGHTS ACT

SCHOOL DISTRICT NO. 22 (VERNON)
Principalship Position

Applications are invited for the following principalship position. Duties to commence on September 1, 1979.

VERNON SENIOR SECONDARY SCHOOL

This modern and well-equipped school currently accommodates 1100 students at the grades 11 and 12 level. Anticipated staffing as of September, 1979, will be 57.5. More detailed information about the facilities, present organizational pattern, and the like can be made available upon request.

The successful applicant will be an experienced and enthusiastic educator with a demonstrated record of success as an educational leader. Specific qualifications for this important position include:

1. A professional certificate.
2. A thorough knowledge of the structure of secondary curricula along with an awareness of current trends at this educational level.
3. Administrative experience is essential. Related professional training is strongly preferred.

Candidates are required to support their applications with a resume of their professional experience, copies of recent reports and similar recommendations, and a brief statement outlining their personal philosophy of the role of a principal in providing educational leadership in a large secondary school.

APPLICATIONS WILL BE RECEIVED BY THE UNDERSIGNED UNTIL 5:00 P.M. ON THURSDAY, MARCH 1, 1979.

Mr. O.E. Bedard
Dist. Superintendent of Schools
School District No. 22 (Vernon)
Post Office Box 1030
Vernon, B.C. V1T 6N2

CEDAR HILL PRESCHOOL REquires teacher, licenced by Community Care. Commencing September 1979, 3 mornings per week, three and four year olds. Reply with qualifications to 2880 Richmond Rd.

FIRST UNITED DAYCARE REquires a full time pre-school supervisor. Phone 386-9312 between 10-11:30 am.

26 PART-TIME or TEMPORARY HELP

ADVERTISEMENTS IN THIS CLASSIFICATION MUST COMPLY WITH THE BRITISH COLUMBIA HUMAN RIGHTS ACT

RETIRED PERSON TO MAINtain garden, must have own tools. Victoria Press Box 181.

28 EMPLOYMENT SERVICE

ADVERTISEMENTS IN THIS CLASSIFICATION MUST COMPLY WITH THE BRITISH COLUMBIA HUMAN RIGHTS ACT

FOR YOUR EMPLOYMENT NEEDS
Drake Personnel
DRAKE INTERNATIONAL COMPANY
Call 385-3425

30 SITUATIONS WANTED

YOUNG SHIRT SLEEVE GENeralist — seeks management/sales position in marine or service industry — experience runs from prospecting to senior corporate management — have degree in business administration with strong public relations/sales background — preferred location: Victoria/Nanaimo — reply: D. Campbell, Box 1136, Stn. A., Vancouver. 689-3826.

TRY THE OLD CANADIAN SYStem. Handyman, cleanups, cartage, tree topping, limbing, removal, house and garden maintenance. The Price is Right. Estimates. 592-0129, 598-2636

BUILDING MAINTENANCE man, 21 years experience, in motels, hotels, hirises and commercial bldgs. Have own tools. Handy in 11 trades. Nondrinker. 478-4895.

EXPERIENCED GARDENER formerly working at large estates, looking for private employment. References available on request. 478-3813.

QUIET LADY WOULD LIKE job as companion and—or housekeeper. Conscientious and reliable. Very good references. Victoria Press, Box 151.

WOMAN 45, SEEKS WORK 9 am.-2:30 pm. $4 hourly. Own transportation. Experienced office clerk, Grocery cashier, Hospital Ward Aide. 721-3805.

FOOD SALESMAN, 27 YEARS experience, 18 years on Vancouver Island, requires sales position in this area. Victoria Press, Box 168.

FAMILY MAN WANTS YARD cleanups, gardening, fence repairs, house repairs, any odd jobs. 598-4872.

RELIABLE WHIRLWIND HOUsecleaners. Available now, for your convenience, office hours 5-9. Call for appointment 479-4342.

BABYSITTING IN MY HOME, near Oak Bay Rec Center and Jubilee area. Full time, part time. 592-7137

HARD WORKING MEN WILL do roofing, painting, moving, hauling, cleanup, renovations, gardening, odd jobs. New number 382-1814.

YOUNG MAN LOOKING FOR full time work. Various skills. Not afraid of hard work. 388-5513 local 226.

RETIRED SERVICEMAN AGE 50, requires watchman, janitor job to supplement pension. Phone 385-2776.

ENERGETIC, UNEMPLOYED young man, will do any job. Repair, painting, moving, gardening. Vehicle. 386-0769.

HOUSEKEEPING, YARD Maintenance, Hauling. By Experienced, reliable couple. 381-5078.

ENGLISH, CONSUMER EDUcation, home economics teacher requires challenging assignment. 338-8127.

EXPERIENCED CARETAKER couple are looking for position in better-class apartment or condominium. Call 384-6472.

GENERAL TYPING
My home 479-5495

30 SITUATIONS WANTED

EXPERIENCED PAINTER, need work, interior and exterior, Plaster repair. 592-7137.

DUTCH GARDENER, PRUNing, garden cleaning, 388-6529 or 479-2968.

HOUSECLEANING DONE WITH loving care. Efficient team workers. Please call 386-9135.

SECOND YEAR APPRENTICE carpenter seeks employment in the trade. Call Art 383-3286.

EXPERIENCED BOOKKEEPer available for small and large accounts. 388-7549.

PAINTING, HOME REPAIRS, fencing, gardening, tree service, etc. Cheap, 478-7059.

ROOFER, EXPERIENCED. Duroid, shakes, cedar and repairs, 592-0435.

CUSTOM DESIGNED HOMES. General renovation annd finishing. Reasonable rates. 658-5798.

WILL BABYSIT IN MY HOME, Monday-Friday, Langford area. 478-4722.

HOUSECLEANING, LAUNDRY, etc, weekends, evenings, $4 hour, reliable. Sarah, 384-7265.

DAYCARE, MY HOME ON Craigdarroch Rd. Ages 2-6, 595-7804.

WILL BABYSIT, MY HOME, weekdays, 7am-6pm. Millstream Rd area. 478-9348.

CARETAKER COUPLE, REFerences, for quiet apt, condo, senior residence. 384-5628.

WILL DO HOUSEKEEPING, $4.50 hour plus bus fare. 592-6438.

ENERGETIC, TRUSTWORTHY cleaning lady, own transportation. Phone after 5, 384-7517.

STUDENT WITH VAN, CLEANups, hauling. Cheap rates. 386-3832 after 4.

EXPERIENCED MATURE cashier seeks part time employment. Please call 479-6722.

RENT-A-KID
Help with odd jobs. 387-5506.

32 TRADE SCHOOLS

Sprott-Shaw
College of Business
1012 Douglas Street, 384-8121.

33 BANDS, MUSICIANS AND ORCHESTRAS

WESTCOAST SOUND AGENCY
For the best in live music
Dave Bremner
598-6371
Dave Walker
595-2589
Victoria's newest agency already booking Victoria's best live entertainment.
-Rock
-Blues
-Country
Prices On Request

DRUM AND BUGLE CORPS
Militia unit has part-time and summer employment available for individuals interested in being drummers. Experience preferred, but not essential. Qualifications. Canadian citizen, physically fit and at least age 17. For further information telephone 388-3562 or come to room 213 at the Bay Street Armoury between 8:00-9:30 P.M. Tues. and Thurs. evenings.

WANTED
10 bands for bookings starting in March. Westcoast Sound Agency. David Walker and David Bremner, 595-2589, 598-6371.

VOCALIST, HARP PLAYER seeks serious musician, musicians to work with. Call Garth 382-8495.

EXPERIENCED LEAD GUItarist looking for band. Phone 658-5143 after 6.

WOMEN MUSICANS INterested in jamming or forming band call 385-6655.

SINGER LOOKING TO JOIN band to do Elvis, Graffiti or Rock-n-roll. 478-1115.

HAVE HARMONICA, WILL travel with guitarist or group, phone 385-4960.

FREE LANCE DRUMMER available. Any style. Dave. 652-4327.

LEAD GUITARIST AVAILABLE for casual or steady work. Phone 595-6912.

MUSICIANS INVITED TO start Irish/Scottish group. 382-1382.

ROCK BASSIST REQUIRED for road work. Brian, 592-4239.

34 PRE-RECORDED MUSIC

SPINKY'S
Spinky's Mobile Disco Ltd.
"We play what YOU want."
656-1652.

CANDU
ENTERTAINMENT SERVICES
384-5521.

MURRAY BOYCE CANNED Music, weddings, banquets, dances. Reasonable rates. 479-3470.

CJR
Canned Music
Reasonable 382-3811, 598-4717.

VARIETY MUSIC SERVICE
Any place & every taste 474-1433.

HUD SOUND LTD.
Music is our business 721-3431.

MUSIC MAN CANNED MUSIC. Give us a call. 479-8043.

SOUND FOR ALL OCCASSIONS
Call Marshall at 383-9438.

36 BUSINESS SERVICES AND DIRECTORY

Accounting

SENIOR ACCOUNTANT offers professional services to small businesses and corporations. Financial statements—tax returns— personal returns. Very reasonable. D.N. Lane 382-9920.

BOOKKEEPING/OFFICE MANagement part time for small businesses. Experienced, Mature Man. 382-8307.

WILL DO INCOME TAX forms. 386-3677.

Appliance Repairs

5 TRUCKS
EQUIPPED FOR HOUSE CALLS
APPLIANCE REPAIRS AND PARTS
TELE-TECH APPLIANCES
385-6783
ABC Electric, 831 Yates St.
Colwood Appliances
746 Goldstrem

Appraisals

P. G. JACKSON LTD.
Real Estate Appraisals
(450) 1070 Douglas 388-9102

FEE APPRAISALS
LYNN HOLMES — 386-6762
LANDMARK PROPERTIES

Babysitting

WILL BABYSIT WEEKDAYS, registered daycare home. McKenzie-Glanford area. 479-0895.

EXPERIENCED DAYCARE home available, Bay/Fernwood area. 592-3073.

WILL BABYSIT IN MY HOME, Gorge Rd. area, age 2-4 years. 386-8326

WILL DO BABYSITTING, ESquimalt area in my home. 382-6118.

WILL BABYSIT IN MY HOME, any age, Oak Bay. 592-7137.

36 BUSINESS SERVICES AND DIRECTORY

Brick Layers

SCANDINAVIAN QUALITY MAsonry. Bricks, blocks, tiles, slate, repairs and new construction. Erik 383-4025.

BRICKWORK, FIREPLACE construction and repairs, chimney repairs, phone Doug 479-5975, anytime.

ALL TYPES OF BRICKWORK. Block work anywhere on Vancouver Island or Gulf Islands. Free est. After 5. 479-0644.

Carpets and Linoleum

BEAVER
HOME CENTRE
1581 Hillside 595-1225
15% OFF
ALL CARPET ROLL ENDS
IN STOCK
Assorted Sizes
For Many Special Buys
"Buy Better at Beaver"

EDGAR and MINER
650 HILLSIDE 388-6208
Carpets and Custom Draperies
"A PROFESSIONAL APPROACH WITH GUARANTEED SERVICE"

HOURIGANS
CARPETS AND LINOS LTD.
FLOOR COVERING SPECIALISTS
715 PANDORA AVE. 386-2401

GUARANTEED INSTALLAtion, carpets, lino, seamless floors (Torginol) sundeck coatings, commercial or residential, 652-2139.

PROFESSIONAL CARPET INstallations, binding, fringing, repairs. Call now, Fabricare Upholstery. 383-3524, 595-5245.

CARPETS AND LINO INstalled, reasonable rates, free estimates. Phone 384-1656.

CARPETS & LINO INSTALLED
We lay the best and fix the rest. 479-0782.

CARPETS & LINO INSTALLED
We lay the best and fix the rest. 479-0782.

CARPETS, LINO. PROFESsionally installed. All work guaranteed. 382-9326.

Carpenters

FREE ESTIMATES
on any improvements to your home. Remodelling, additions, etc. Quality workmanship guaranteed. Phone after 5 pm, 479-7577.

JOURNEYMAN EXPERIenced in finish, framing, concrete, additions, renovations, repairs and sundecks. Free advice call Al 478-4750.

FREE ESTIMATES ON QUALity renovations, additions, sundecks, concrete work, framing, finishing. Unwanted trees removed. 595-7078.

D.F. MCLEAN & SONS
Beautiful sundecks, carports, additions. No job too big (or too small). For free design and estimate, please call. 479-6468.

STEPS BUILT, NEW OR REpaired, roof repairs, and painting. Business in Victoria since 1950. Licensed and references. Phone Henry anytime 598-7616.

ISLAND FRAMING
Residential and commercial framing, custom homes. 652-3572

GENERAL RENOVATIONS, sundecks, enclosures, rumpus rooms and siding a specialty. References. 478-5383, 478-7284

GENERAL CARPENTRY, RENovations, additions, basements finished, drywall, sundecks, references. 478-8894.

RELIABLE. REASONABLE. Remodeling and repairs, alterations and additions, basement rooms. 477-7382 after 5 pm.

VERSATILE HOME MAINtainer, carpentry, renovations, cabinets, painting, papering, quality work. Adam, 385-3090.

ENGLISH CARPENTER
All phases of carpentry, basements, additions, alterations, etc. Contract or hourly, 652-1485.

TABLES, CABINETS, shelves, storage chests, loft beds, fences, gates and decks. 386-9016

RELIABLE CARPENTER available for your remodelling, alterations, or other building needs. 652-1806.

JOURNEYMAN WILL DO CABInets, finishing, renovating or whatever. Hourly or contract. 656-2344.

LOW WINTER RATES, FREE estimates, guaranteed workmanship, excellent references Len Grover, 478-7674 or 478-4333.

PRICES NEVER BETTER
Qualified carpenter with young family needs extra work. 642-4106.

HOME IMPROVEMENTS. Framing, additions, sundecks, sidewalks. Reasonable Rates. Call 384-4018.

FRAMING, SIDING, CAR ports, sundecks, concrete retaining walls. Experienced men 652-1395.

PERMA CONST. LTD.
FREE ESTIMATES, 384-2323

ALL ASPECTS OF CARPENtry, renovations and demolitions Free estimates, 382-2630.

SMALL JOBS A SPECIALTY.
Call 598-2920

QUALITY FRAMING CREW winter rates, references. 656-2164 or 656-3460

FRAMING, SUNDECKS, CAR ports, stairs, all carpentry, Hourly or contract. 478-4181.

EXPERIENCED FRAMING crew available. 478-2393.

Cabinet Making

YOU ALREADY OWN 50% OF YOUR NEW KITCHEN. We will reface your existing cabinets with natural wood or prefinished material and transform your drab kitchen into a showplace at less than ½ the cost of new cabinets. 479-0016.

KITCHEN CABINETS, BATH room vanities, counter tops, all custom built or refacing old cabinets with new modern designs with low price. For free estimates call 479-7245.

KITCHEN CABINETS, VANIties, bars, etc. Quality work. Reasonable rates. Free estimates Steve 385-4095.

Cleanup Service

VICTORIA RECYCLING CO. free removal, any size engine blocks, cast iron bathtubs, sinks and radiators, steel and iron over 200 lbs. Batterys, car radiators. We clean up Victoria, 381-5353, 388-6275 pager 377 anytime.

479-6112
4 BROTHERS-ALL AREAS
FREE ESTIMATES ANYTIME
NO CHARGE AND UP
Yard, Basement, Garage, Etc.
Hauling and Bobcat Service.

NO CHARGE AND UP
Two young responsible men have large truck. Basement, attics, composts, etc. Very reasonable. Bob's 386-2451, 478-8789.

NOW IS THE TIME FOR GArage, basement and attic cleanup. Partial or full payment in exchange for sellable goods. Free estimates, low rates. 388-4678.

WILL PICKUP ANYTHING, BIG or small call Paul. 478-6832.

36 BUSINESS SERVICES AND DIRECTORY

Cleanup Service

REASONABLE CLEANUP. Yards, basements, etc. also hauling, free estimates. 479-5823, 656-5671.

MAN WITH TRUCK, HAULING, yards, composts, garage and basement cleanups, reasonable, 386-7819.

BAGGED GARBAGE PICKUP. Halls, houses vacuumed. Rubbish removal. Estimates. 479-4067 after 6.

CLEANUP MAN AND EMPTY truck looking for work, reasonable. 385-7965.

HAULING AND CLEANUPS. Basement, yard, compost. Free estimates. Eugene's, 383-3528.

CLEANUP AND HAULING, basements, yards, etc. Free estimates. Bruce, 479-2153.

CLEANUPS, BASEMENTS, attics, yards, composts, and junk hauling. 658-5406.

ANY TYPE OF CLEANING AND moving for what have you? 658-8192.

MAN TO DO CLEANUPS OF basements, and yards, hauling and other jobs. Doug, 595-4219.

Cement

FORMS, CEMENT WORK, steps, foundations, sidewalks, etc. Steve Laszlo, 479-4756.

Contractors

WHEATON CONSTRUCTION LTD.
General Contractors
Building Consultants
385-5702

FARMER CONSTRUCTION
Design — Renovations
388-5121

PATTERSON CONSTRUCTION Ltd. residential and commercial, renovations and additions, rec rooms, sundecks, concrete work. 386-6301.

T.&C. BUILDERS LTD.
Framing
385-5293 385-8587

ISLAND FRAMING
Residential and commercial framing, custom homes. 652-3572

SITE CONSTRUCTION, RENOvations, sundecks, house building. Free estimates. 388-7097, 384-0764.

SHARPLES CONSTRUCTION. General contracting and excavating. For estimate phone 479-8074.

ALMI CONSTRUCTION LTD. General carpentry, residential and commercial, cabinets, renovations. 383-6908, 388-5001.

FRAMING, SIDING, CARports, sundecks, concrete retaining walls. Experienced men. 652-1395.

K. HEYDE CONSTRUCTION Limited, framing, finished, siding, renovations. 479-5640, after 6 pm.

CLARK'S CONSTRUCTION
Custom homes, framing, residential, commercial, additions and renovations. 479-5020.

INTERIOR FINISHING. LAbour contracts. Jim Hamilton 474-2852.

QUALITY FRAMING CREW, winter rates, references. 656-2164 or 656-3460

A.E. NEWTON LTD.
From kitchens to Castles
CUSTOM BUILDERS
Renovation Specialists
656-5621 479-0406

Carpet Cleaning

$20 GIFT COUPON
On any carpets, upholstery or drapery cleaning. Call for estimates with no obligation. Offer expires February 28.
GARDEN CITY CARPET CARE LTD
385-3912

RON'S CARPET CLEANING
9c a square foot. 384-6110.

Ceramic Tiling

CERAMIC TILE
Experienced tile setter, reasonable prices, free estimates and design assistance. 386-2812, 386-0972.

Dressmaking

PROFESSIONAL DRESSMAKing, custom fit, and quality workmanship, specializing in natural fiber. Phone 384-4711 for appointment.

SUPERIOR VALET SERVICE
Suits, uniforms, dresses, drapes, 616 Admirals, 383-3211.

DRESSMAKING, REASONable rates, bridesmaid dresses, etc., phone anytime 598-3192.

SEWING AND ALTERATIONS done at home, 479-7925.

DRESSMAKER AND ALTERAtor, 479-6655.

Draperies

HOURIGAN'S
Floor Covering Specialists
CUSTOM DRAPERIES
—Bedspreads—
PROMPT IN-HOME SERVICE
715 PANDORA AVE. 386-2401

DRAPERY
CUSTOM & CONTRACT
PHONE
DAVID SMART
382-2116

Drywall

L AND M DRYWALL, SPECIAlizing in Spraytex and all other aspects of drywall. We will guarantee satisfaction! Free estimates, 383-5129 anytime.

"SPRAYMAN"
Specializing in all types of texture ceilings and wall, satisfaction guaranteed. 652-3601.

WANT SMALL JOBS AND RENovations done? Will do drywall (boarding and taping) insulation, etc. Call Steve 598-3146.

HOLLANDIA DRYWALL
Complete drywall service. Please phone 479-7641.

BOARDING, TAPING, TEXturing, free estimate. Phone 386-0012.

A SUPERB DRYWALL JOB AT reasonable rates. 386-3649 evenings.

Electrical Contractors

OLDER HOMES REWIRED — NO down payment. We finance at bank rates with approved credit. EDDY'S ELECTRIC—385-7666

QUALIFIED ELECTRICIAN for fast reliable service and commpetative prices. Phone after 6, Dave, 477-0435.

DO YOU HAVE SMALL ELECtrical wiring jobs? No one is interested? Please call evenings, 652-5809.

HARPER ELECTRIC
Licenced electrician, reasonable rates, 477-9911.

36 BUSINESS SERVICES AND DIRECTORY

Electrical Contractors

LICENCED ELECTRICIAN specializing in residential wiring and electric heating. 383-6033.

RELIABLE AND REASONABLE electrician for small jobs. 656-5294.

LICENSED ELECTRICIAN will do new wiring, rewiring, stove repairs, 479-9765.

ELECTRICIAN, FREE ESTImates. Call Bernie 386-1094.

Excavating

EXCAVATING, LAND CLEARing, road building, demolition, sand and gravel equipment rentals. 24-hour service. Radio controlled.
O.K. Trucking Co. Ltd.
Bus. Off., 2840 Nanaimo, 386-3414
Dispatcher, 2720 Turner, 382-6136

ROBERTSON'S EXCAVATING Track machine with backhoe. Roads, basements, backfilling. 595-8530.

4 BROTHERS—ALL AREAS
Leveling, Back Filling, Bobcat Service, Backhoe, 479-6112.

EXCAVATING, CLEARING, road building, selective logging. Elk Lake Timber 658-5046.

Flooring and Sanding

M & M FLOOR
COMPLETE FLOOR CENTRE
Hardwood, Carpets and Linos
532 William St., 384-0343
Nights: Al, 386-3078
Mike, 652-4308

Fencing

ISLAND CHAIN LINK
Fencing in wire or wood
Small jobs a specialty
477-0332.

FENCE BUILDING, REASONable rates. Free estimates. Guaranteed work. 388-7097. 384-0764.

EUROPEAN CRAFTSMAN, ALL types of fencing and repairs. Guaranteed work. Gordon Head, 721-3759.

Gutter Cleaning and Repairs

SEAMLESS ALUMINUM EAvestroughing, cleaning and repairs, professionally installed. Also siding, roofing, carpentry, painting, etc. All work guaranteed. Call Peter McDonagh, 382-2210 anytime.

G.R. STEWART HOME IMprovements Ltd. 5" continuous gutter. Wooden gutters refurbished. 479-7086.

5" CONTINUOUS GUTTERS, special contractor rates. IRWIN INDUSTRIES, 382-5154. Free est.

Gardening

CREATIVE LANDSCAPING
Now is the time to have your garden prepared for spring. Pruning, fertilizing, spraying, and general cleanups. Free estimates on maintenance and landscaping contracts. Dutch horticultural background. Call 477-7882 or 652-3241.

REALIABLE GARDENER FOR pruning and spraying fruit trees, trimming evergreens, shrubs and hedges, garden clean-up and maintainance. Book now for Spring power raking, aerating. 478-6781

DUCTH LANDSCAPERS. Pruning of trees, trimming, planting, Government certified spraying, designing, cleanups, rock walls, etc. Free estimates. 478-1023.

E. JACOBSEN'S GARDEN Maintenance. Tree pruning and triming of evergreen shrubs. Scandinavian workmanship. Personally owned and operated 479-6422.

CREATIVE LANDSCAPING
Call 477-7882. (if no answer call 652-3241)

4 BROTHERS — ALL AREAS
FREE ESTIMATES ANYTIME
Rotovating, yard cleanups, lawn maintenance, new lawn preparations. Bobcat Service 479-6112.

GARDENING AND MAINTEnance, tree and rose pruning, hedge trimming, 30 years experience, free estimates, 478-1684, 478-4216.

SPRING CLEANUP
Clean up, pruning, etc. Gardening year round by contract, G. Barta, 474-2680, 474-2049.

HARVEY'S LANDSCAPING, experienced Chinese gardener, pruning, Government certified spraying. 479-7078, 384-8621

GARDEN CARE. PRUNING, fruit trees, ornamentals, hedges, spraying, cleanups. 25 years experience. 652-3758.

COMPLETE LAWN, GARDENS, TREE AND SHRUB SERVICE. REASONABLE. 383-5954.

FRUIT TREES, ORNAMENtals, pruned. Certified sprayer. Large or small. 383-8363.

PRUNING, ALL PHASES, RUbish removed, estimates 479-4067 after 6.

Hauling

4 BROTHERS 479-6112
Cleanups, Bobcats, sand, gravel, bark mulch, hog fuel, etc.

QUICK SERVICE, HAULING, junk, cleanup, etc. Call Fong, 479-7078, 384-8621.

Handymen

ENGLISH HANDYMAN
Brick, stone, house repairs, painting, garden work. A good workman. You can afford. Phone 382-1382

PETER MCDONAGH, ALL phases of remodeling and repairs. Workmanship guaranteed. 382-2210 anytime.

HOME AND OFFICE REPAIRS and additions, carpentry, painting, drywall and floor sanding. 477-0209.

HOME REPAIRS, PLUMBING, carpentry, etc. Labour, $6 per hour. 383-9458, 5-10pm weekdays, 8-12am Saturday.

Home Improvements

SOMERSBY
Manufacturers of custom millwork wood windows, frames and doors. Finished lumber and mouldings, sanding and resawing. Now open Saturdays 9-12. Cr. Hillside and Bridge 388-6645

PAINTING INSIDE AND OUT, small repairs and free estimates. 479-4446.

Landscaping

CREATIVE LANDSCAPING
Have your garden designed or redesigned, 30 years experience, Dutch horticultural background. All phases. Foundation plantings. Free forms, stonework, retaining walls, fish and lily ponds, free estimates. Call 477-7882 or 652-3241.

QUALITY LANDSCAPING
30 years experience, all phases, low prices, free estimates, 478-1684, 478-4216.

Barker Landscaping
Lawn specialists, natural stone work, slate, general layout and design. Ideas, sketchings, complete garden maintenance. Free estimates. 595-8323.

36 BUSINESS-SERVICES AND DIRECTORY

Landscaping

4 BROTHERS — ALL AREAS FREE ESTIMATES ANYTIME New lawn preparations, rototilling. Bobcat Service 479-6112.

SCOTIA LANDSCAPING.
Stone retaining walls. 385-4874.

Moving

PLEASE!
DON'T MOVE
WITHOUT US
4 BROTHERS
Tractor and Maintenance Service
NOW MANAGING
Aquarius Transfer
384-9648
MOVING—STORAGE
HAULING—DELIVERY
Residential, Commercial. Pickups to 20 ft. Vans, Courteous and Dependable Service, Competitive.

MAKE YOUR MOVE WITH BARRY KIRBY
Reasonable rates, fully insured. Better business bureau inquires welcomed. Boxes, wardrobes, and full storage. Firm estimates with no obligation.
479-6011

MOVING?
J&L
MOVING AND STORAGE LTD.
Full storage facilities, boxes supplied at cost, residential or commercial. Hourly rates or firm price. Piano moving a specialty. Big or small we guarantee all. 388-9323 8am-5pm 6 days a week.

ECONO MOVING
Large proper equipment with pads. 2 courteous men, $20 per. If you use Econo once, you will again. We need the work and try harder. 388-9155.

DRUM CARTAGE
Moving & Storage. Free estimates. Fully guaranteed. Hourly and delivery rates.
383-9861

FRANK'S DELIVERY
Local moves, pickup and delivery service. Small truck two Men $16 per hour, large truck two Men $20. 382-5275. Office hours 8-5 6 days per week.

AARDVARK
Book early. Check our prices. 383-0625.

FLASHBACK CARTAGE
household and apartment moves. 388-6275 pager 607, 385-1733.

MOVES AND DELIVERIES. EXperienced, efficient, insured. Eugene's, 383-3528.

STORAGE LOCKERS, $10 PER month and up, phone 388-5714.

DEHOOG PIANO MOVERS, "For More Than 40 Years". Professional Service. 382-6012.

Masonry

ARMANDO'S MASONRY
Chimnies, brick and rock facing, retaining walls. For big or small jobs, call 595-7327.

ALL TYPES OF BRICKWORK. Block work anywhere on Vancouver Island or Gulf Islands. Free est. After 5. 479-0644.

BRICK AND BLOCK, BIG OR small, fireplaces, facings, veneers, repairs. 598-1618.

25 YEARS' EXPERIENCE, ALL types brickwork, phone Doug anytime, 479-5975.

FIREPLACE FACINGS, ANY type of stonework, top quality, reasonable. John 477-1727.

BRICK AND BLOCK WORK, excellent workmanship guaranteed, phone anytime. 592-1905

FIREPLACE SPECIALIST
20 years experience—479-5075

Miscellaneous Service

JOIN AN ASSOCIATION DEvoted to bringing you more business, VANCOUVER ISLAND BUSINESS EXCHANGE, 829 Broughton. 384-6462, 388-7355.

SAWYER SHARPEN SCISSORS
840 Fort St. 388-6228

Plumbing and Heating

DAVID'S PLUMBING
Emergency service, HW tanks, plumbing repairs, sewer cleaning, 386-8881.

GARY G. BROWN
PLUMBING & HEATING
New residential and commercial installations. 479-5532, 479-1458.

COMPLETE PLUMBING SERvice now available from Everett's Bath and Patio Shop. For guaranteed workmanship at reasonable rates, 388-9232.

ANY TYPE OF PLUMBING reasonable rates, reliable plumber. 24-hour service. 477-5742.

JIM MCGREGOR REPAIRS and alterations, guaranteed. 385-9239.

REPAIRS AND RENOVATIONS, 18 yrs. experience. Low rates. 24 hour service. 652-5813. 383-6788.

HOUSEHOLD PLUMBING
Major, minor repairs, fast, reasonable. References. 478-1841.

Painters and Decorators

CLARK AND PATTISON PAINTING CONTRACTORS LTD.
Specializing in sand blasting, spray painting, wall coverings and special coatings.
"We Cover The Island"

Victoria	384-8831	384-0443
Nanaimo		754-9321
Courtenay		336-2296

DOWSON PAINTING CONTRACTOR
Residentail Commercial
WORK GUARANTEED
Free estimates. 385-6042.

WORKMANSHIP GUARANteed, interior, exterior and restoration, reasonable rates, references. 385-4998, 384-3594, 595-6934.

PROFESSIONAL QUALITY
Painting at economical off peak winter rates. Free estimates. Please phone Paul Carter 383-4413.

IF QUALITY AS WELL AS price is important. Call Specialty Painting at 595-4424 for a painting estimate. Fully QUALIFIED with solid REFERENCES !!!

PAINTING AND DECORATING, reasonable rates, satisfaction guaranteed. Terms. 595-4905, 479-2473.

NEIL'S DECORATING
Residential, commercial, wallpaper and vinyl. Winter rates. Free estimates. 386-9135.

QUALITY PAPERHANGING and painting, immediate friendly service, low rates, free estimates. 478-0992.

INTERIOR/EXTERIOR brush, roller or spray, excellent job guaranteed. Free estimate, phone 386-0012.

SPECTRUM PAINTING. INterior, Exterior. Free estimates. Reasonable rates. 592-9519 anytime.

25 YEARS OF EXPERIENCE painting apartments, stairways, halls, etc. Very reasonable, good clean job. Call Jerry 385-0208.

EXPERIENCED PAINTER, need work, interior and exterior, Plaster repair. 592-7137.

CLEAN CAREFUL PAINTING done reasonably. Sam Burrowes 385-2820, Harold Simpson 386-7097.

PROFESSIONAL PAINTING, swap for what have you? 658-8192.

SEMI-RETIRED, QUALITY work. Albert Roberts, 388-5651.

PAINTING AND PAPERING for 3 generations. 598-5824.

36 BUSINESS SERVICES AND DIRECTORY

Painters and Decorators

QUALITY INTERIOR PAINTing. Free estimates. 383-1439.

Plasterers

FRIEDRICH PLASTERING and stucco. Patching specialists, older home "renewal." 656-2064.

COLEMAN PLASTERING
Quality lath and stucco. 478-9976.

STUCCOING, PLASTERING and drywall. Jimmy's Plastering, 478-1118.

Photographers

WEDDING PHOTOGRAPHY
For every budget. Call the Professionals at Soft Light Studio 384-1612.

Roofing and Siding

T-LOK SOLID VINYL SIDING
40 year guarantee, Good Housekeeping Seal, 5 year service contract, installed only. Vynal Home Centre 386-1934.

ALUMINUM SIDING AND thermo pane windows installed by experienced men, excellent workmanship, quality materials, good prices. 595-7458.

IRWIN INDUSTRIES. Solid vinyl siding, soffit 5" continuous gutters. Free estimates. 382-5154

PARKER JOHNSTON LTD.
1855 BLANSHARD. 382-9181
"Roofing Victoria Since 1935"

TAR AND GRAVEL ROOFING and repair, complete home repairs. 474-1839.

HESLOP BROTHER'S ROOFing. Reroofing experts. Reliable and reasonable, 479-3274.

CEDAR SHAKE AND CEDAR shingle roofing, free estimates. 656-2692.

Stucco

THO'S STUDDERS
Stucco and Plastering, additions, repairs and renovations, gauranteed workmanship, call 592-2111 or 592-1668.

STUCCO
New homes of older homes, phone Mike 478-8775.

Tailors

LEATHERWEAR, ALTERAtions, repairs, remodelling, cleaning and dyeing. Elley's Leather Fashions, 738 Johnson, 383-7834

OAK BAY TAILORS
Tailoring, alterations, ladies and mens quality leather alterations. 1826 Oak Bay Ave. 598-4131

SUPERIOR VALET SERVICE. Suits, uniforms, Military Mess dress, formal wear. Pensioner rates, 616 Admirals, 383-3211.

BRITISH CUSTOM TAILORS
1311 BLANSHARD 383-2632

Tree Service

CUSTOM FALLING & TOPping. "Tree Specialists." Fully insured. 385-7013 anytime.

SKIP'S TREE SERVICE, FREE estimates, insured, experienced work. 479-5342.

TREE, HEDGE AND LAWN work. Insured. Reasonable. 383-4435, anytime.

BIG WIND TREE SERVICE
low rates 388-6115

ISLAND TREE SERVICE
386-3047, anytime.

Upholstery

ACE UPHOLSTERY
477-0455
Quality workmanship. European craftsman. Free estimates.

Window Cleaners

INDOWS WASHED, AVERAGE house $12. Phone 478-9461.

38 TRAVEL

GOING TO MAUI?
Kaanapali Beach
Condominiums $30 per day U.S. funds, summer rates, May 1st to Sept. 30th 79. Note these features: white sand beach, swimming pool, sauna, whirl pool, barbeque ranges, putting green, tennis courts and all the comforts of home. Call 479-7117 before 5 pm or 382-7642 after 5 pm and weekends. Ask for Percy or leave message.

MAUI—BEACH FRONT
DELUXE 2 BEDROOM, FULLY FURNISHED CONDOMINIUMS. PLENTY OF RECREATION AND MILES OF SANDY BEACH. WEEKLY AND MONTHLY RATES — AVAILABLE APRIL. BOOK EARLY. 383-4124.

HAWAII - 2 WEEKS
$471 via WARDAIR
LONDON - $469 via WARDAIR
-LOVEBOAT CRUISE-
To San Francisco - $246 US.
Western Travel Service
729 Johnson 382-6160

Red Velvet Tours Ltd.
Special coupon — value $10
reno weekly tour — from $109
express bus or regular bus
free medical & dinner show
call collect & save 271-4814

WAIKIKI — WELL EQUIPPED comfortably furnished one-bedroom suite for rent at reasonable rates. Good location. Adults. Mrs. J. M. Burnett, 2743 East 51 Ave., Vancouver V5S 1P9. Ph. 321-0075.

MAUI
Deluxe 2 bdr. fully furnished condominium located on a safe sandy beach. Available March 8 on. OK Trucking Co. Ltd. 386-3414.

WAIKIKI, DISCOVERY BAY, deluxe, one bedroom condo, panoramic view, sauna, pools, from March 19, 1979. Call after 6 p.m. 595-3858.

MAUI, ROYAL KAHANA, large one bedroom condo., all ammenities. Tennis. On the beach. Golf near. 658-8880

ANYONE TRAVELING TO ONtario, needing company and help with driving and expenses. Call after 5 pm. 382-6203.

WANTED CONDO TO SLEEP 4 at Waikiki, Hawaii, inside canel, approx. December 15th/79 to January 7th/80. 477-0648.

WAIKIKI DELUXE CONDOminium, will accommodate 2 couples or family of 5, 479-2532.

39 PERSONALS

CITY WATCHDOG REPORT 94
Congratulations go to Victoria's City Council which endorsed unanimously the proposed Convention Centre to be built on the old Reid site on Wharf Street. Many thanks go to all those citizens who have served on Coroner's juries in the Victoria area this past year. It's Your City Watchdog's opinion that before Victoria residents receive a driver's licence it should be mandatory that they attend two or three traffic death inquests. Victoria's City Council will meet on Thursday at 7:30 pm. Please continue phoning 383-6259 or write to Your City's Watchdog, C. Joe Richards, PO Box 154, Victoria for information regarding City Matters. Postscript: Many thanks go to Jim, a very courteous driver. PPS: It's a welcome sight seeing policemen foot patrolling the downtown city streets.

GOOD LOOKING AND QUIET Gentleman, 5'7" many interests in Fine Art and outdoors. Offers beautiful home near Victoria with country image, to share with refined Slim Lady in her thirties with children, who loves pets and horses. Only serious interested need apply. Confidential. Victoria Press Box 164.

39 PERSONALS

COULD YOU FOSTER A CHILD?

Foster homes are always needed, particularly for children over 10 years old. Come to Foster Information Night, Tuesday, February 6, 7:30 p.m., 1627 Fort Street, or hone 598-5121 — Ministry of Human Resources, Capital Region.

MID ISLAND DIVORCEE, some means, would like to meet lady 50-55, prefer nonsmoker, social drinker O.K. Must have sense of humor, enjoy travel. Snap appreciated. Victoria Press, Box 144.

OPEN MINDED WOMAN, AGE 20-30 for occassional housekeeping duties and companionship for gentleman residing on Gulf Island. Replies, picture if possible to Victoria Press Box 124.

ATTRACTIVE YOUNG MAN, 28, intelligent and sincere, wishes to meet an older woman in 30's or 40's. Picture appreciated, discretion assured. Victoria Press Box 165.

ARE YOUR KIDS DRIVING you up the wall and out the window, perhaps we can help. Parents in Crisis. Pat 384-2834. Jo 477-3910. Pam 474-1558. Mary 656-4006.

LONELY DISTRESSED DIScouraged. For assurance - encouragement Dial A Prayer. 595-3635.

FIFTY SIXTY? ALONE LONEly? University education? Intelligent? Newcomer, retired engineer, Victoria Press, Box 152.

WHO CARES IF YOU ARE pregnant? Birthright does. Phone 384-1431.

TODAY IS REALLY HARD, and now is the time to phone ...NEED Crisis Line ...386-6323.

CARTOMANCY IN DEPTH readings. By appointment only. 652-3436. Tom McKay.

PLANNING A TRIP TO THE Spatsizi Widerness Area, would appreciate information. 479-8174.

40 BUSINESS PERSONALS

"YOU DON'T BRING ME FLOWERS ANYMORE..."
WHY NOT....?
SEE YOUR LOCAL FLORIST TODAY

THIS MAY CHANGE YOUR LIFE
Limited number of enrolments in a 6 weeks professional bartenders course is still available. Registering now at the Red Lion Inn. Tues, Wed and Thurs, between 2 and 9 pm. Phone between 2-9 pm, 385-3366, weekends between 2-9 pm, 595-4670.

CANA TRIM
GREAT CANADIAN WEIGHT PLAN. LOSE 3-4 POUNDS PER WEEK SAFELY. FOR MORE INFORMATION PHONE 386-0472.

YOUNG BUSINESS MAN, 34 years old, travels the world constantly, would like to hear from person to Ghost write on his experiences. Must be prepared to travel and for the unusual. 752-9796.

PARTNERSHIP
Buying a new 3 bedroom house, payment $150 per month. Single female 30- 48, terms to be negotiated. Object: rebuilding empire. Phone 477-7810 after 6. Write Victoria Press Box 125.

VICTORIA DINER'S SERVICES
2389 Tod Rd. V8R 2M8. 592-7680 or 382-1510. Only $15 membership for two persons, valid for full year, discount dining and entertainment.

HEATED POOL
Semi private with sauna, limited availability. Queen Victoria Inn. 386-2812

GOING THROUGH DIVORCE?
Been Divorced? .... Or
Contemplating Marriage?
Call....477-5769
It could save your marriage.

RESPONSIBLE COUPLE SEEK 2 week vacation on any Gulf Island would like to rent small cabin. References available. 652-4305 after 6.

HYPNOSIS THERAPY
For weight, tension, smoking
Phone 382-4092, a.m.

TROUBLED BY SOMEONE'S drinking. The Al-Anon Family Groups can help you. 382-0744 or P.O. Box 654, Victoria, V8W 2P3.

ROAN SOUND PRODUCTION. Tape Duplication, Recording Services, Weddings, meetings, etc. 384-6110.

MODELS REQUIRED FOR cutting and styling, long or short hair, Image Hair Studio, 388-4314.

DIVORCE PAPERS, DOCUMwents, term papers, manuscripts, etc. Expertly typed. 386-9617

URGENT, LOOKING FOR TAlented male dancer for couples and solo dancing. If your Mr. Right call 477-8355.

MRS. PAYN-JONES, TRANCE medium, questions answered. 386-3603

CONVERSATIONS UNLIMITED
Confidential appointment. 479-0097.

PERSONAL INVESTIGATIONS
Confidential 383-3322
Mr. Goodings

DANDRUFF PROBLEMS? Vita-Sheen treatment. Nels Todd, 383-2615.

EXPERT TYPING AND OTHER secretarial services. Oak Bay-Fairfield. 595-1821.

LONELY? WRITE EMILY Quest Friendship Bureau, P.O. Box 5220.

NOVA TRAVEL WATCH
Planning a vacation? Care of homes, plants, pets. 479-6875.

TYPING/FORMULATING, letters, reports, etc. Stats typing my specialty. Phone 384-8694.

CARD READING IN DEPTH
652-1765

42 EDUCATION

TUTORING— PROFESSIONAL help by experienced teacher. French, math, new and old methods. 598-2331.

43 DANCING

DISCO LESSONS
See the Announcement column.

60 FUEL

SUPPORT MINOR LACROSSE, fir wood, split and delivered, heaped ¾ ton truck, $40. 658-8384, 652-3448.

FIREWOOD
Good mixture, seasoned firewood. Quick delivery, $60 per cord or 3 cords for $160. 478-5550.

PRESTO LOGS, 240 DELIVERed, $44; Eugene, 383-3528.

QUALITY ALDER, $50 CORD, split and delivered. 478-4327.

SEASONED ALDER, DELIVERed, $50 per cord, 478-0689.

MAPLE AND FIR FIREWOOD. 478-7469, 478-4587

ALDERWOOD, $45 PER CORD, split and delivered. 642-5834.

63 TIMBER

WANTED: STANDING TIMBER or logging contract. Phone 478-2140 or 749-3868.

63 TIMBER

ASSISTANT LOG BUYER
Experience assistant Log Buyer required for lower mainland saw mill. Our employees are aware of this advertisment. Reply in confidence to Victoria Press Box 120.

WANTED—TIMBER
Standing or felled
Select logging, bulldozing
Elk Lake Timber
658-5046

PRICES ARE HIGH
We will pay to 75% of market value for standing or felled timber, selectively logged. Also contract Load and haul.
Beaver Lake Timber
383-3065

TIMBER WANTED
STANDING OR FELLED
TOP PRICES PAID
CUSTOM FALLING
385-7013

CONTRACT FALLING AND YARDING
385-7013

STANDING TIMBER WANTED. Excellent prices paid. 479-8525.

SHAKE BOLTS FOR SALE, $200 per cord, delivered, 478-5795.

65 BUILDING SUPPLIES

HOME LUMBER & Building Supplies
470 Ardersier Rd.
385-8711

Duroid Shingles
210 wt. No. 1 Asphalt self seal. All colours in stock, per bu. $7.50

INSULATION
FIBERGLASS
PRICE PER 1,000 sq.ft.

R12—4"	$140
R20—6"	$240
R28—8"	$310

GYPROC SPECIAL
Price per 1,000 Sq. Ft.

½" GYPROC	$110
⅝" FIRESTOP	$145

PLYWOOD
D UNSANDED

4x8—5/16"	5.85
4x8—⅝"	9.95
4x8—¾"	12.50

SANDED FACTORY

4x8—¼"	7.50
4x8—⅜"	9.95
4x8—¾"	16.50

FRAMING LUMBER
STD. & BTR. FIR

2x4—92¼ Pet stud	$299
2x6—92¼ Pet stud	$285
2x6—8'-14'	$295

STD & BTR. HEM.

2x4—92¼ Pet stud	$265
2x6—92¼ Pet stud	$235
2x10—8'-24'	$325

KD CHANNEL SIDING
1x6 AND 1x8
KILN DRY SPRUCE
SELECT TIGHT KNOT
RANCH PANEL SIDING

1x6	$425
1x8	$475
Pre staining charge	$110

Deliveries made anywhere on Vancouver Island and Gulf Islands. Before you buy compare our prices. For quality, service and guaranteed savings, phone:
386-3374
385-8711

JUBILEE BUILDING SUPPLIES Ltd.

INSULATION
R12—
4" $139 per 1000 sq ft
R20—
6" $239 per 1000 sq ft

MERIT CABINETS
Last week to go
ORDER NOW
Before Price Increase

TRY US
For complete price on re-roofing your house (materials & labour incl.)

(Opposite Town & Country - Next to MacDonalds Bakery)
574 Culdethel Rd. 388-5412

Butler GROUP
Butler Brothers Supplies
2046 Keating X-Road
652-1121

PUT SOME PERMANENCE ON YOUR ROOF
C G C Fastlock Asphalt shingles $8.99 per bundle (covers 32.3 sq. ft.)

In fact we carry a full line of quality roofing materials.

Protection — Beauty — Safety & Economy

CEDAR SIDING
Prices are terrible these days but we have in stock 6000 board ft. of top quality 1x10 rough cedar boards at only $530. per M.

NORSECRAFT HARDWOOD
Industries Ltd.
383-4233
NOW IN STOCK
Butternut
North America
ALSO: Open Saturday All Day
541 David St. 383-4233

4X4 FIR FENCE POSTS, 7' long, $3 each. 479-4554.

65 BUILDING SUPPLIES

CLARKE DOORS LTD
542 Hillside Ave
386-8861
Now is the time to replace those warped, drafty doors with a beautiful CEDAR DOOR from
CLARKE'S
We also supply and install metal or wooden overhead garage doors.
Interior doors and bifolds also available.

SAANICH LUMBER YARDS
12'x20' Garage
Roofing extra $395.00
8'x10' Greenhouse
6'x7'6" Garden shed $220.00
Work Bench materials $ 14.00
Pram Dinghy kit $ 57.00
5'x6' Compost box $ 11.50
SABOT KIT 7'11"
3041 Douglas St. 385-2486

SLUGGETT & BROWN JOINERY
Wood Windows, Doors, Frames
526 DISCOVERY ST. 382-3011

2X6 AND 2X4 D. FIR, TREATED, random lengths 10'-16'; 2665 bfm and 537 bfm. Offers on $850. 656-1260 after 6.

AS NEW KITCHEN NOOK WITH table, $150. Two station intercom, $80. 477-8425.

PLYWOOD SHEETING, MISCELLANEOUS, ½ and full sheets. 382-5208.

70 MUSICAL INSTRUMENTS

PORTER MUSIC
ANNOUNCES
FIRST TIME IN VICTORIA
THE ALL NEW VOX ORGAN!
Check these features!
48 One finger chords and rhythms
—44 Note keyboards
—Piano, Harpsichord, Guitar, Sustain
—Flute chorus reverberation
—Walnut cabinet and
—Much, Much more!!
Introductory Offer Just $2595
Lessons, Music Included.
The All New VOX ORGAN
Built By Thomas!
ONLY AT
725 CALEDONIA
Alongside The Bay
382-9542
Open Til Nine
Park Free!

COME ON IN
TAKE A SAMPLE LESSON
and EXPERIENCE
OUR LOW COST FUN
—Quick and easy to play
—7 year warranty
GALANTI organs from $1195
PREMIUM TRADES
THOMAS $795
EKO $895
WURLITZER $1195
KIMBALL swinger 600 $1795
HAMMOND T595 $3395

CASCADE PIANO & ORGAN in Hillside Mall
595-4124

FEBRUARY SPECIALS
BLESSING B125 Trumpet Scholastic Model $189
KING 1407 "2B" Trombone Carry-All Case $435
LEBLANC 1176CA Clarinet Pro-Choice Wood $565
EVETTE 4300 Flute Quality Student Model $195
ANGELICA AK1C Guitar Nylon String Classical $45
DIA Electric Guitar Les Paul Copy $210

Pamus 386-8475
MUSICAL INSTRUMENTS
1108 Blanshard (at Fort) 386-8475

THIS MONTHS SPECIAL
15% off all Garnet amplifiers in stock.
HALL-FAIRFIELD MUSIC
728 Fort St. 385-3307

PIANO FOR SALE, UPRIGHT Grand, newly reconditioned, antique North American, tuning included, asking $850. View anytime. 384-3377.

HAMMOND ORGAN, T100 SERIES, new condition, beautiful tone, with full control using harmonic, drawbars, and presets, $1,350. 592-4906.

BRAND NEW ELECTRIC Kramer guitar, with Dimarzio dual sound and pick ups with case, $750. 383-2679.

BELOVED MAHOGANY BABY grand, newly reconditioned $4,000. Messages week days 385-3476.

GULBRANSEN PARAGON organ, draw bars, automatic accompaniment, excellent condition. Offers near $4000. 479-1221

FOR SALE, SMALL ORCANA electric organ with foot pedal, can be played by numbers. Good condition. $75. Phone 385-2501.

McMusic in Hatley Park
2244 Sooke Road 478-4622
Mon.-Fri. 10-7 Sat. 9-6

GULBRANSEN-PRESIDENT #4116-92291, as new, price $4500 or offers. 477-2452.

SURE VOCAL-MASTER excellent condition. Best offer. 383-0273, 383-2437.

ELKA BY BALDWIN, $950 OR best offer. After 4:30 pm. 592-6315.

HAMMOND ORGAN, MODEL M3, excellent condition. 595-3412 after 6 pm on weekdays.

ORGAN GULBRANSEN PACEMAKER. Rhythm, piano, etc. $1500. 478-4530.

ONE YEAR OLD, FUNMAKER Wurlitzer Super Sprite, $3000 new for $2200. 382-6647.

PEAVEY PACER AMP, MANN Strat guitar, $250, all reasonable offers considered. 479-0248.

OLDER PIANO NEEDS GOOD home. 382-7979 mornings or evenings.

GEMEINHARDT FLUTE, SILVER plated, excellent condition, $200. 382-7773.

ALVAREZ 12 STRING WITH case, good condition. $300 offers. 385-8924.

VT140 LEAD AMP, 4 MONTHS old. Four 12's bottom, $625 firm. 592-6463.

LES PAUL COPY, GUITAR with case and amp, like new condition, $275. 479-4730.

ONE SET OF BAXTER DRUMS, cymbals and stand included, $700. 479-0789.

MAGNIFICENT KAWAI, 5'9" studio grand piano, dark oak finish, $6,000. 477-1651.

STORAGE SPACE AVAILABLE for a piano in exchange for excellent care and use of it. 382-0808.

70 MUSICAL INSTRUMENTS

SPECIALS ON ROLAND PRODUCTS
VX55 PA system $650
Studio Bass 100 $700
TR66 rythmn box $285
TR77 rythmn box $370

NELSON'S MUSIC
1315 Government 385-9728

Baldwin Music Gallery
STANDARD FURNITURE ON YATES STREET
388-4034
New BALDWIN Baby Grand 5'2" $9850

Scott PIANO & ORGAN
PLAYER PIANO
beautiful upright, completely rebuilt and guaranteed $2995.
BLANSHARD AT JOHNSON
386-2434

USED CARS?
No, but lots of new Conn organs to choose from. Prices start at $1669, and that's lots cheaper than a new car. More fun too.
SOUND OF MUSIC SALES LTD.
1517 Quadra 383-0239

RENT TO OWN
PIANOS OR ORGANS
Gleeson Music City
HOME OF HAMMOND ORGAN — and HEINTZMAN PIANOS
714 Fort 388-9632

Wanted Dead or Alive
We have a great stock of larger guitar and bass amps, but we need good used smaller FENDER amplifiers: DELUXE, VIBROLUX, PRINCETON, BASSMAN and BANDMASTER models. Bring in your trade. We also purchase for cash.
SOFT SOUNDS MUSIC
2031 Oak Bay Ave. 598-1524

LOWREY ORGANS AND HEINTZMAN PIANOS
SEE THEM AT WOODWARD'S

EATON'S
CASH FOR USED PIANOS
PHONE 382-7141
LOCAL 230

2-CERWIN VEGA VW-35 CABINETS, Traynor PM300 flave, Tapco 6100RA board, Pevey 200 power head, Rolands space echo RE201, Traynor moniter, Marshall 100 watt head and bottom, Mosrite electric guitar. Terry 477-0287.

TWO NEW FENDAR ACCOUSTIC guitars with cases, regular $260 for $200 and regular $215 for $160. Sondar amplifier regular $325 for $200. Phillips and Panasonic tape decks, $60 and $70. 474-2660 evenings.

HAMMOND M-3 WITH 147 LESLIE in mint condition $1500 firm. Also I am looking for a fender Rhodes, or Wurltilizer Electric piano with or without amp at a reasonable price. 478-8444.

YAMAHA P2C PIANO, EXCELLENT condition, $1850 firm, terms. 477-8425.

KIMBALL SWINGER 500 organ, good condition, $975 firm. 595-4822.

YAMAKI AY382 CUSTOM acoustic guitar with case. $250. 384-1889.

FLUGEL HORN BLESSING, chrome, immaculate shape, brand new, $385, 384-7877.

RAMIREZ STUDENT GUITAR, $500. Phone 658-5143 after 6.

HAMMOND ORGAN MODEL F-2000, like new, $1495. 477-3197.

NEWCOMB PIANO, EXCELLENT condition. 382-5906

MUST SELL, 77 GIBSON, S-1, with case, $550, 382-2900.

PIANO WANTED
Canadian or American, 384-3935.

CLARINET FOR SALE.
595-5401

71 MUSIC TEACHERS

LESSONS and SERVICE
MOST INSTRUMENTS
BERNIE PORTER Music
725 CALEDONIA 382-9542

CASTLE MUSIC
In the Cedar Hill Mall offering lessons and sales in PIANO, SYNTHESIZER, GUITAR, DRUMS and more. $5 per lesson.
477-7625

PIANO OR THEORY LESSONS, your home, Central-North Saanich, experienced fully qualified teacher, beginners accepted, $5 ½ hour. 652-3653, 7-8 pm.

EXPERIENCED SINGING teacher, University area. Phone Mrs. Doreen Thompson, 477-0915.

GUITAR LESSONS OR GUITAR-singing lessons. Folk, Blues, Rock. 384-1860.

PROFESSIONAL PIANO INSTRUCTION in your home, Toronto Conservatory I to X. 592-4738.

77 MOTORCYCLES

MOPEDS — NEW
All new Moped prices include a pre-delivery inspection, a 300 mi. service, a 6 mos. defective parts guarantee with no mileage limit.
AMF-Roadmaster $269
Velo-Solex 3800 $290
Velo-Solex 4600 US $395
Solo-Mars Top Rider $395
Mobylette 40S $439
Solo-Mars M13D $439
Solo-Mars M13 $469
Honda P C 50A $469
Vespa Bravo $499
Mobylette H40 VL $519
Mobylette H50 VL $599
B R Mini bike (except motor) $139
We repair and service all Mopeds and mini bike makes.
ISLAND MOTORS
602 ESQUIMALT RD.
385-3515 DL1920A

77 MOTORCYCLES

HONDA FOR '79
Most models here now. Still a few 78's left at bargain prices.
MULLINS MARINE
925 Yates St. D-00365A
382-1928 382-4515

'79 YAMAHA
Most models now in stock. Still a few 78's left at bargain prices.
MULLINS MARINE
925 Yates St. D-00365A
382-1928 382-4515

USED BIKES!!
Island's Largest Selection
See Us Now At
MULLINS MARINE
925 Yates St. D-00365A
382-1928 382-4515

HARLEY DAVIDSON
See us for special deals on 1979 models at
BROOKLANDS MOTORCYCLES
937 Fort DL1271 383-5926

HONDA
CB 650 & CB 750 Ltd.
HERE NOW
VICTORIA HONDA
2851 Douglas 386-8364
DL01953A

POWERTOWN M.C.
Service to all Makes. Hi-Performance parts. 384-1249. D199169A. 614 Grenville.

SPRING'S NEAR, 1977 YAMAHA XS750, shaft drive, triple, disc brakes, 9500 kilometers, excellent condition, $2200. 382-5475.

78 HONDA CB 400, ONLY 2,000 km, excellent condition, must sell. 477-0683 between 5:30-7, Tuesday through Fri.

SUZUKI
RM 125
RM 80
Now In Stock
FREDERICK MOTORS LTD.
Queens
383-0823
DL-00843A

78 HONDA 550, FOUR, IMMACULATE, under warrenty, $2350 firm. 477-8002

1972 YAMAHA 650, VERY GOOD running condition. $575, offers. 385-6187.

1974 KAWASAKI 900, GOOD condition, $1800 or best offer. Mr. Ker, 382-5142. After 5, 478-7092.

1975 YAMAHA, 175 ENDURO, excellent condition, $800, phone after 6, 386-7051.

1978 YAMAHA 650XS, 10,000+ km, black and gold. $2200. 384-4372.

100 YAMAHA TRAIL OR street, excellent condition, $350. 478-9166.

71 HARLEY DAVIDSON SPORTSTER, good condition, $2100 or offers, 384-4806.

78 HONDA MOPED, ALMOST new, $325 helmet included. 478-4217.

1977 LAMBRETTA SCOOTER, 150 ccm, 900 miles, $750. 598-3927 evenings.

1978 YAMAHA XS 400, 13,000 Kilometers, in super condition. $1,350. 598-8726.

1976 350 BULTACO ALPINA, good running condition, light, offers. 658-5639.

ALMOST NEW DUNE TRIKE, $1500 new, will sell for $500. Lots of fun. Please phone 479-8767.

1976 HONDA GL1000, $2,700 OR offers. 478-6357.

1977 DT 250 ENDURO, $1000 OR offers, 478-0415.

MINI BIKE, GOOD CONDITION, $150. 598-6203.

78 TWIN STAR 185, $1200. OR best offer, 479-4052.

1975 VELO-SOLEX MOPED, EXCELLENT condition, $200. 652-4190.

RM80 MOTOCROSS, 25 MILES. Phone 477-3969 after 4.

1977 YAMAHA TY175D, WELL maintained. Tom, 478-5284.

78 BICYCLES

NEW AND USED BICYCLES
Professional bicycle repairs. Very reasonable rates.
RENO BIKES
2519 Gov't St. 384-5514

2 MENS 5 SPEED SEKINE bikes, like new, $100 each firm. 652-4375.

10 SPEED BICYCLE, EXCELLENT condition, fugino crank, stem shifters, $150. 477-2384.

WANTED: GIRLS 10 SPEED, new condition. 595-4424

MAN'S 5 SPEED BICYCLE, AS new, 383-4702

OLD 10-SPEED, $25 OR OFFER. Call 477-8079 or 477-9591.

MENS 23" PUEGEOT, $80. 658-5913.

CHIMO LIMITED 10 SPEED. 386-0164.

MUST SELL MKII APOLLO 10-speed. 478-0542.

80 BOATS and MARINE

VAN ISLE MARINA
POWER
22' Chris Craft; 22' Fiberform; 24' Sea Ray, 24' Sea Ray C/B; 25' Bell Buoy; 25' Chris Craft; 26' F/G House Boat; 26' Fiberform C/B; 27' Chris Craft; 28' Chris Craft; 28' Disp. Cruiser; 28' F/G Hull and Deck; 30' ex Fish Boat; 30' Chris Craft; 31' Enno's; 32' Chris Craft; 32' Tolly Craft; 34' Farrell Diesel; 34' Tolly Tri-Cabin; 35' Diesel Disp.; 36' Chris Tri-Cabin; 37' Monk Comd. Bridge; 38' Chris Tri-Cabin; 40' Monk; 44' McQueen Express; 47' Diesel Classic; 55' Kingscraft Houseboat.
SAIL
19' Wood Sloop; 20' Sea Bird Yawl; 20' F/G Cat Boat; 21' Norwestor Sloop; 25' Island Drifter Motor Sailer; 25' Tumleren; 26' Rawson; 26' Reinell; 29' Martin; 30' Grampian; 30' Motor Sailer; 32' Sloop; 35' Orient Ketch; 40' Philbrook's Ketch; 41' Diesel Liveaboard; 47' Lunenberg Ketch; 55' Motor Sailer.
For these and many other fine listings, please contact JOHN ALLEN at
VAN ISLE MARINA CO. LTD.
Tsehum Harbour Box 2130
656-1138 Sidney, B.C.

KOHLER 2.5 KW LIGHT PLANT, needs work, $125. 383-6040.

80 BOATS and MARINE

USED BOATS
12' SMOKERCRAFT $595
18' CANAVENTURE
—120 Mercruiser
—F.W.C.
—3500 Caulkins $8995
21' BELL BOY hardtop
—165 Mercruiser
—New camper back $7995
SUPER BUYS
17' HOURSTON
—50 HP Johnson
—6 HP Johnson $1995
20' WORK BOAT
—Fibreglass
—Diesel powered $3695
GOOD SELECTION of USED OUTBOARDS 20 HP-65 HP
Mercury Marine
800 Cloverdale
385-1457

gp
"It's The Service That Sets Us Apart"
BAYLINER
HOURSTON
GLASSCRAFT
MIRROCRAFT
JOHNSON OUTBOARD
VOLVO—OMC
STERNDRIVES—TRAILERS ACCESSORIES
AT
GIBSON
Powercraft Centre Ltd.
2520 Gov't St. (near Bay)
382-8291

2 BEAUTYS
Fresh Trade-Ins
17' DOUBLE EAGLE ('77)
—Camper top
—130 Volvo 10
—2200 Road Runner galvanized elec. winch
—48 hrs. use
$8950
17'6" CAMPION ('76)
—Hardtop, camper back
—120 hp Mercruiser
—2200 Road Runner, with brakes, Package Price
$7450
bcc bob whyte marine ltd.
SALES AND SERVICE
Corner Harbour and Resthaven
656-7286 SIDNEY
OPEN EVERY DAY
8:30 A.M. 'TIL 5:30 P.M.

Mercury Marine
YOUR 1-STOP MARINE CENTRE
800 Cloverdale
385-1457

OVER 70
New and Used Boats in Stock
Featuring New
CAMPIONS and DOUBLE EAGLES
"Open to Offers"
on all trade-ins in stock
bcc bob whyte marine ltd.
SALES AND SERVICE
Corner Harbour and Resthaven
656-7286 SIDNEY
OPEN EVERY DAY
8:30 A.M. 'TIL 5:30 P.M.

ALEX CHISHOLM YACHT SALES
16 BRENTWOOD FISHERMAN
A strong seaworthy all F.G. Sport Fishing boat with ½ cabin, inboard 9 HP engine, 3 position steering. Only $3,990. Outboard model (without motor) $2,490. Inboard model (without engine) $2,440.
SEE THEM AT
ANGLERS ANCHORAGE
MARINA LTD.
933 MARCHANT RD.
BRENTWOOD BAY

Ray Mason's
ISLAND MARINE
COMMERCIAL VESSEL BROKERS
SERVING THE WEST COAST
479-8822
652-4481

BOATS AND MOTORS
NEW AND USED
2 H.P. UP TO 240 H.P.
ZODIACS—AVONS
METZLER—SEVYLOR
EVINRUDE—SUZUKI
O.M.C.—MERC CRUISERS
VOLVO—YANMAR DIESELS
"INFLATABLE BOAT CENTRE"
OAK BAY MARINE
1327 BEACH DR. 598-3393
OPEN 7 DAYS A WEEK

20' SKAGIT WITH OUTBOARD and tandem trailer: 382-1049.

80 BOATS and MARINE

STILL
a few 1978
BOATS and MOTORS
left at
SUBSTANTIAL SAVINGS
over '79 prices at
MULLINS MARINE
925 Yates St. 382-4515

CT 37 CUTTER, SPECIFICALLY designed for year round liveaboard, this 2 year old vessel is probably the best maintained of its class in the area, and is completely outfitted for immediate use. Teak decks, cabin top and cockpit. Pedestal steering, Perkins 4-108 diesel engine, Dickenson Pacific diesel stove. VHF. Digital fathometer, knotometer, constavolt charger. Handrubbed teak interior, hot and cold pressurized water with shower, are but a few of the many extras. View by appointment only for detailed brochure write Box 2301, Sidney, B.C. V8L3W6.

Marine Multiple Listing Service
Bayliner 22' $14,200. Bayliner 18' $6,500. Glasply 19' $10,700. Chriscraft and boathouse $27,800. C&C 25' $1,800. Cabin Cruiser 34' $25,000. Westsail 38' $82,000. Catalina 27 $21,200.
ASK FOR OUR CATALOGUE
652-4626

NEW LISTING
Superb Atkin 32' ketch
$55,900
NATIONAL
2060 White Birch Road
Sidney, B.C.
V8L 2R1 Tel. (604) 656-3966
AND ALSO AT
False Creek, Vancouver

HARBOUR MACHINE LTD.
CHRYSLER—VOLVO
Marine gas and diesel engines
Complete Propeller and Shaft repairs
One day service when necessary
Custom Machine and Welding work
31 Erie Street 383-6555

WE ARE DINGHY SPECIALISTS
And carry the largest selection in stock in B.C. Davidson, Livingston, Galleon, Haida, Hawthorne, Sportyak and many others. Cartoppers, too.
ALL BAY MARINA
2238 Harbour Rd. Sidney
(Open 6 days 8:30-5:30
Closed Mondays)

THUNDERBIRD YACHT SALES
WESTPORT MARINA
Next to Swartz Bay Ferry
2075 Tyron Road, Sidney, B.C.
656-5832
NEW & BROKERAGE boats
OPEN 6 days a week
9 a.m.-5p.m. Closed Tues.

MARINER MARINE POWER LTD.
21 Cadillac Ave. 383-6582
Chrysler Marine
Diesel & Gas Engines
Borg-Warner & Paragon Marine Transmissions
Bennett Trim Tabs
SALES—PARTS—SERVICE

LADY SLIPPER, WHITEHALL replica in fiberglass, row, sail or power, length 14', beam 3'7", 90 lbs, $690. Ace Yachts, Site 53, Box 7, RR 1 Lantzville, BC.

FOR SALE MV LADY LIAN, 54' A-license freezer troller packer combination with seine privileges. Also complete herring gill net operation. 248-9739, 248-9721

24' REINELL, 188 MERCRUISER, 420 hours, full galley and head, sleeps 6, 7' dinghy, 7000 lb. easy load Tandem trailer, asking $12,500. 749-3787.

23 UNIFLITE
The ultimate fast and seaworthy sports fisherman. Galley, head, low hours, mint condition. Vancouver 669-0024.

14½' GLASSCRAFT, FULL CANVAS, 50 horse Evinrude, 6 horse Johnson, E-Z load trailer, $2500 firm. Evenings, 478-4232.

FOR SALE BY OWNER, F/V "Pacific Wind", fully equipped 41' freezer/troller, built 1977, 10 ton "A" lic. 478-1902.

I WOULD LIKE TO LEASE 73 or 74 Herring Roe license. I have a 45' troller, punt and gear, phone 652-4723 after 6.

17' GLENELL SEA KNIGHT with 85 HP Mercury and 2800 pound Roadrunner trailer. 479-2023.

DESPARATE, NEED TO SELL 16' jet boat, 215 Olds, new cam, lifters, first $1000 takes. Needs little work. 384-5410, after 6.

50 HP, MERC, SHORT-SHAFT, excellent condition, controls and tank, $575 or best offer. 656-4792.

WANTED: A VALID C LICENCE for cash. Will consider on small vessel or separate. Write Victoria Press Box 146.

FOR SALE, SEAGULL FEATHERWEIGHT outboard, reconditioned, good running order, $200 or best offer. 743-4201.

FISHING BOAT, 17', WOODEN boat with cabin, rebuilt '74 40 hp Merc, many extras, $2,000. 652-3753.

18', DEEP-V FIBERGLASS boat, full canvas, 90hp Johnson, reduced to clear $1800. Phone 384-5733, 1413 Craddock St.

16' DEEP V CANOPY TOP, 1959 35 hp Johnson outboard, completely rebuilt and trailer, offers on $800. 385-5815.

29' CABIN CRUISER, FULL galley, standup head, appraised replacement value $22,000, sacrifice $11,900. 478-1509.

BERTH TO SUBLET AT Chiana Marina, will take 21' boat available to end of May, easy access to berth. Phone 478-6382.

TRUCK AND TRAILER FOR hire. Can tow most conventional Herring Skiffs. Phone 478-6562 ask for Kent anytime.

THE McQUADES SHUFFLE IS NOW FINISHED
but the construction goes on — like the dust — it goes on everything. Drop in and see.
McQUADES MARINE SUPPLY
Yates at Wharf

SAILTREND
1157 Newport 592-2711

25' GREW IN EXCELLENT condition, with 235 OMC. Phone 388-4844.

ERICSON 27 SAILBOAT, FULLY equipped for cruising or racing, 4 sails, inboard. 598-5254.

9.5 HORSEPOWER JOHNSON outboard, excellent condition. $350. 642-4201.

34' TROLLER, IMAR, NO LICENSE, completely rebuilt, diesel power, 478-6602.

1976 JOHNSON 15 ELECTRIC start, long shaft. Previous use sailboat auxiliary. $550. 592-1438.

15' RIVETTED CLINKER, lovely boat, needs painting. $395. 592-1438.

25' SANGSTER MARLIN, 233 Merc cruiser, I/O, $16,500. 652-2470

WANT TO CHARTER HERRING licence. Have troller, skiff and gear. 478-2896, 474-1670 after 5.

FOR SALE: "A" LICENCE tonnage, also "C" licence. Ph. 682-3816.

80 BOATS and MARINE

1977 COMMAND BRIDGE REINELL B267, 255 FWC Volvo, head, shower, pressure hot water, refrigerator, beautiful galley, sleeps 5. Fully equipped: swim grid, dinghy, VHF, sounder, compasses, VHF, stereo, etc. Probably the best 26' cruising boat on the market. $22,000 ($8,000 below replacement value). Gerry or Don 388-7371 weekdays.

CANOE COVE
Yacht Sales
Open 7 Days a Week
656-5711 659-3918
Evenings, 652-4386

VAN ISLE MARINA
BROKERAGE
Due to the very high demand for large vessels, we require more listings of 26' to 55' power and sailboats. Display dock space available. Please call John Allen, 2320 Harbour Rd., Sidney, 656-1138.

BELL BOY, 18½', K33 HULL, sliding hardtop, 165 horsepower, swim grid with 9.8 Merc. Like new with only 90 hours in fresh water. Loaded, CB, depth sounder, anchor, SS rod holders, etc. Calkins heavy duty trailer with spare wheel, brakes and power winch, a real buy at $11,500. 598-7749 or 386-8817.

Allstate
MARINE INSURANCE
Excellent Rates.
Low deductibles.
HENDERSON REALTY 385-9741

1974 19' RIENELL, COMES with 1973 Roadrunner trailer, 1974 115 horse power Mercury, new leg complete, new powerhead, sleeper seats, has fast back top and camper top, wipers, defroster, anchor, stereo, bilge pump, 4-life jackets and other miscellaneous, $5600. 595-3754.

BEACHING CAR FERRY, wood hull, self-propelled. Converted to portable workshop. 65' hull plus 20' ramp, 25'beam, 4'8" draft, F.W.C. 225 Hp, 6 cylinder, Greymarine diesel. Shop 24' x 35' steel welded construction. With or without tools. 384-0521, #25 evenings.

QUALITY SEABAGS DUFFLES
16" at $11.95
24" at $14.95
27" at $16.95
Suntime Yacht Shop, 656-2434
2403 Beacon Ave, Sidney.

Tollycraft
LUXURY OFFSHORE CRUISERS
CEDAR GROVE MARINA
656-2580

RADIOS—SOUNDERS—RADAR
VHF — Single Sideband — CB radio — Flasher depth sounders — Radar — Chart recording sounders — Sales — Service — Installation.
Ball and Shemilt Electronics Ltd.
1 West Brunside Rd. 386-9414

LANDING CRAFT Sealander
Loading craft style, work or crew boat. 4 models. 1-8 ton loads.
Sealander Marine Corp.
119 Charles St., N. Van. 929-5451

COMMERCIAL LISTING wanted. We have buyers for Westcoast Trollers. Prompt courteous service. For further information contact Peter Coombs or Jim Squire at Squire Boat Brokerage, 304-45 Bastion Square. 384-3363.

WOOD AND BEAUTIFUL
Boathouse kept, 20' Runabout, fully equipped, 120 HP inboard/outboard. Fresh water cooled, sounder, compass, AM radio, rod holders, also Calkins trailer with power winch. $5000. 386-2542.

2750 BAYLINER COMMAND BRIDGE (Victoria), 188 Merc I/O, lots of extra equipment, must be seen. Asking $15,900 firm. View by appointment at Victoria Boat Mart 453 Head St. 383-3324.

22½' FIBERFORM BRIDGE, 188 Mercruiser, I/O, 9.8 Merc el. swim grid, dinghy, depth sounder, trim tabs, CB radio, deluxe anchor pac. On display at Victoria Boat Mart, 453 Head St. 383-3324.

28' COMMANDER, 1976 H/C pressure, shower, furnace, 3 bnr. stove and oven, CB radio, sounder, shore power, Victoria's best buy at $26,500. On display at Victoria Boat Mart, 453 Head St. 383-3324.

PACKERS WANTED
For roe herring season, interested boat owners please contact 112-748-2131, 112-748-4663.

33' CARVER, $36,500, FAST sale needed, 75 model, dual engine, fridge with freezer, stove, sleeps 8, flying bridge, new V drive, A-1 condition, RDF, CB and radio, sounder, dinghy, fully equipped. 592-3652.

SALMON FISHING
Excellent winter/spring fishing aboard my comfortable 35' cabin cruiser. Bait, tackle and coffee supplied. 20 minutes out of Inner Harbour. Reasonable rates. Reserve now. 384-3603, 479-8983

SACRIFICE! EXCELLENT 1976, 22' K&C Thermoglass, 188 Mercruiser. Bulkhead, galley, head, CB, anchor, swimgrid, moorage, extras. $11,900. Compare! Tryout: 652-3802.

3'X3'X1' 80 GALLON STAINLESS tank. $275. Westcoast aluminum drum with drive and rollers, $1100. Auto pilot, Wood Freedman complete with Dodger, sprockets, chains, shaft and wheel, $400. 478-0298

1976, 20'5" BELLBOUY EXPRESS, 188 Merc cruiser inboard/outboard, new leg, dinette package, head, sounder, CB, compass, canvas camper back. Surveyed 1978, asking $11,500. 384-6167.

28' GLASS PLY 1977, TWIN 233 Merc inbds., H/C pressure, shower, completely equipped with finest available. Priced at $44,500. View by appointment at Victoria Boat Mart, 453 Head St. 383-3324.

BAYLINER 2250, SKAGIT OFFSHORE, hardtop, 165 hp OMC, Bennett trim tabs, fresh water cooling, hour meter, serviced for 1979, moorage available, $11,495, call John Roland, Passage Marine, 479-0184, 388-5464 pager 580.

Chrysler—Seagull
OUTBOARDS
Sales—Parts—Service
KEN PRASING EQUIPMENT
478-9313 934 Goldstream

WORK BOATS
42' Troller, 32' Combo, 35' Dragger, 90' Dragger, 45' Seiner, 65' Halibut. For more info. call Ray Mason 652-4481, eveings 479-8822.

23 UNISLITE
The ultimate fast and sea worthy sports fisherman. Galley, head, low hours, mint condition. Vancouver 669-0024.

19' GLASSPLY, 140 MERC I/O, toilet, sink, stove, ice box, anchor, life jackets, swim grid, CB radio, sounder, downriggers, FWC, Caulkins trailer, electric winch. 382-8618

MV RIO, 8 TON, A LICENCE, diesel powered, 36' troller-gill netter, 6 spool hydraulics, 3 phones, 2 sounders, pilot, radar. Asking price $67,000. 112-923-3742 or 112-286-6718, Campbell River.

1½ HORSE POWER OUTBOARD, good for small dinghy or canoe, excellent condition, 388-9797.

40 HORSE JOHNSON ELECTRIC start, completely rebuilt. 35 horse Merc. 478-8290.

11' ZODIAC CADET INFLATABLE boat, good shape, $600. 385-0880 after 5 pm.

80 BOATS and MARINE

47' TRAWLER, 2 YEAR B LICENCE, fully equipped, new wiring, hydrolics, Wagner steering, deck, etc. 475 Chrysler Diesel, $52,500 or best offer. Phone Salt Spring 653-4272 after 7pm

SAN JUAN 24 MKII, 5 SAILS, digital knotmeter, adjustable backstay, stove, head, many extras, immaculate condition. $15,900, o.b.o. 530-8391.

HERRING FISHERMEN. EXPERIENCED Deckhand-West Coast troller-seeking berth for herring and salmon seasons. Honest, hardworking, reliable, age 30. Joe 595-5809.

DREAM WINTER AWAY IN your 1976 21' Campion Skeena, 188 Mercruiser, fresh water cooling, CB radio, anchor, dinghy, swim grid, very clean, low hours, $11,200. 478-3912.

ACME BOATYARD
Haulouts, storage, repairs. Located at Van Isle Marina. 656-4731, 656-6551.

USED OUTBOARDS
Great selection from 2 h.p. to 100 h.p.
GIBSON POWERCRAFT
382-8291

34' "C" LICENCE GILLNETTER, 1⅛" cedar plank, 6 cyl. GM gas, sounder, 40 chan. MM, 2 skates long line gear. $11,500. Ganges, 537-2185.

14½ K & C, CANVAS TOP, COMPASS, horn, speedometer, new sleeper seats, 50 horsepower Merc electric, Roadrunner trailer. $1,600 or best offer. 479-5003.

GOOD SALVAGABLE 24' CABIN cruiser, cedar plank hulls, keel, 6 cylinder Gray engine, fiberglassed top and deck, offers, 652-1915.

WILL PAY CASH RENTAL FOR herring privilege with or without skiff. Also have 75 ft. boat available for accommodation. 477-8689.

HERRING TENDER AVAILABLE. 55' troller, accommodates seven, professional "home" cooking, skipper can shake, reasonable rates, 935-6486 evenings.

ECONOMICAL DIESEL
1976 25' Deluxe Aldin with 3 cylinder FWC Volvo, fully equipped including C.B., sounder, swim grid and furnace. 477-6440.

27' THUNDERBOLT 11' BEAM, full canvas, sounder, CB, etc. $5,000 invested last summer. First reasonable offer or best offer by May 1st. 478-0886.

18' WOODEN FIBERGLASS boat with cabin, 35 hp Evinrude with steering controls and gas tank, and homemade trailer with winch. Asking $900. 388-9864.

SAILING VACATION, LOVELY Gulf Islands. Free lessons optional. Superb 27' sailboat with skipper. $400 per week, July-August. 383-1058, evenings.

A GREAT OPPORTUNITY. Spacious older 36' diesel live-aboard. Double diagonal, teak and oak hull. Appraised value $16,500, immediate sale $11,500. 382-1258.

HAPPINESS IS A 21' REINELL sedan cruiser, 233 Mercruiser, heads, galley, tabs, sounder, grid, lots more extras. $9900. 479-7292.

TWO-20' HERRING SHAKERS, $350, $250; 69, 50 hp Merc. OB, $100 for parts. 74 9.8 Merc OB, good condition. $300. 384-0521 #25 evenings.

1978 SILVER SEAGULL, OUTBOARD motor, long-shaft, barely used. 478-8955.

16' GLASPLY WITH 80 HP, INBOARD/outboard, E-Z load trailer, excellent condition, offers. 382-3093.

1972 18 HORSE EVINRUDE, complete with tank, $350. 592-0149.

WANTED: 1 TON A LICENCE, phone between 5 and 8 pm, 381-5278.

330 HP CHRYSLER MARINE V8, 438 hrs on motor, velvet drive, complete, $1995. 478-7867.

12' HOURSTON GLASCRAFT 5 HP Johnson, 600 lb. Roadrunner trailer. 592-3175.

1 MARINE WAYS, HEAVY rails, timber carriage and winch. Phone 754-7486.

1969 6 HP JOHNSON, LOW hours, reliable kicker, $300. 3316 Keats.

BY OWNER, 32' CHRISCRAFT Cruiser, $24,000. For more information. 385-8813.

18' RUNABOUT, 120 VOLVO I-O, fast, roomy, fishing boat. $2500 or best offer. 478-7104.

NEW, 17' FIBREGLASS RUNABOUT, needs steering, deck hardware and seats. 477-2132.

HEAVY DUTY TRAILER, $125. 383-9260.

22' 5 TON HERRING SKIP, $2,000. 642-3615.

JOHNSON 6 HP OUTBOARD and tank. 478-9224.

38 FT. DIESEL TROLLER, C LICENCE. $25,000 652-3898.

USED BOATS WANTED UNDER $5000. Any condition. 656-4745.

WANTED- TANDEM WHEEL boat trailer for 21' boat. 385-8369.

OLDER 9.8 MERC. GOOD CONDITION, reliable backup motor. $250. 595-8258.

1974 21' GLASSPLY, 165 Mer I/O, FWC, hot water, cab heater, very clean, view by appointment at asking $11,900. Victoria Boat Mart, 453 Head St. 383-3324.

81 SAILBOATS

LORELEI IV
30' Garden designed Sloop. Full sail inventory, Albin diesel, 1¼" planked hull. The workmanship in this vessel is equal to a fine piece of furniture. $34,500.

26' GRAMPION	$14,500
26' GLASS T-BIRD	$13,900
27' CATALINA	$18,900
38' ATKINS KETCH	$65,000
41' SEA WOLF	$75,000
24' REINELL	$11,000
24' SKAGIT SHAFT DR.	$12,500
24' BELLBOY — Equipped	$17,500
28' EXECUTIVE	$36,900
36' SHEPHERD	$39,500
30' 1978 TOLLY	$67,900

CEDAR GROVE MARINA
Located on the Highway just before Swartz Bay
656-2580
The Home for TOLLYCRAFT in VICTORIA

DJ YACHTS
Just listed: CATALINA 27. Better than new condition. Merc. 9.8 prop. Stove with oven, custom inter., compass, C.B., anchor pack, F.G. dinghy. An exceptional vessel for $17,995.
REDUCED: Hughes 25 6 h.p. O.B. complete overhaul July 1978. Main, jib, 150% Genoa. Excellent sailer. $11,695.

17' DAVIDSON & Trl.	$ 2,895
26' Alum. Thunderbird	$12,450
26' GRAMPION	$15,895
26' RAWSON	Offers
41' OFFSHORE Cutter	$49,950

UNFINISHED: Complete the interior of 32' F.G. Trawler and own a new vessel for only $49,995.
Must sell 21' Fiberform. Merc. 165. Custom Interior. Excellent starter boat. Offers.

15' Yacht Tender Classic	$1,495
24' BAJA 1975	$17,895
24' REINELL Sedan	$10,895
24' BRANDLMAYR	$9,495
24' SANGSTER Com. Br.	$14,495

Joyce Omlid and Don White
Bosun's Marina 656-5558
Randy Boyle
Oak Bay Marina 598-3366

81 SAILBOATS

Gypsy Yacht Sales
"BRITISH COLUMBIA'S EXCLUSIVE DEALER FOR COLUMBIA YACHTS"
SAIL
COLUMBIA 8.3
1977 27' Lewmar, 2 speed winches, VHF, furnace, shore power, Atomic 4 inboard, Cockpit dodger and more.
On Display $31,900
12c. POWER
PACEMAKER 30
Flybridge. Twin FWC Pacer V-8s. Large cockpit for fishing or lounging, shore power, owner will consider trades. $22,500
2270 Harbour Rd.,
Sidney, 656-5591

ALEX CHISHOLM YACHT SALES
76 COLUMBIA 32
Alan Payne design, offers cruising as well as performance sailing. North sails. 7 Lumar winches. Tapered mast, internal halyards, B. Stay adjuster, full galley, oven stove, pressure water with shower, extra water tank, holding tank, cabin heater, Volvo diesel aux.
Priced for fast sale, $39,900.
SEE HER AT
ANGLERS ANCHORAGE
MARINA LTD.
933 MARCHANT RD.
BRENTWOOD BAY
652-3531
(Open every day except Weds)

BOAT SHOW SPECIALS
Line 7 wet weather gear on sale in the store and at the Vancouver Boat Show Feb. 2-12.
SAILTREND
1157 Newport
592-2711

FOR THE EXPERIENCED cruising man, Cal 29 with semi-enclosed cockpit and glass windshield, auto pilot, oil heat, dinghy on davits with outboard, rotospar furling gear, sounder, CB radio, private, $32,000. Market days 253-4125.

ORIENT 35
1976 F/G, aft-cabin ketch, C/W diesel engine and teak deck. Live-aboard features include oil stove and shower. $57,000. To view, call John Allen, at Van Isle Marina, 656-1138.

34' Junk rigged SAUGEEN WITCH, Colvin, brand new, vane, diesel, much more, some interior finishing needed, serious Offshore. Only $29,900. On display at Victoria Boat Mart, 453 Head St. 383-3324.

WE SELL SAILING
San Juan
Hughes Pearson, Islander
Used boats
Finn Nielsen
385-4111, 746-6260 (even)
BLUE WATER YACHTS LTD.

IMPORTED SAN JUAN 28
Diesel engine, full racing rigg, North sails, complete cruising package, including dinghy, $41,000. Call Charlie Kelly at 754-7828 or home 758-7825.

TANZER SAILBOATS
1979 Models on Display At
BOB WHYTE MARINE
Corner Harbour & Resthaven
Sidney 656-7286

VICTORIA HONDA
OUTBOARDS for the sailor
7½ hp and 9.9 hp in stock
2851 Douglas 386-8364

14' ENTERPRISE SAILBOAT, fiberglass with aluminum spars, Dacron sails, factory trailer. All in excellent condition. $1,500. 479-0480.

TRAIL-RITE 6000 G.V.W. 4 wheel sailboat trailer, used once. 4 wheel brakes. Best offer to $1,500. Anglers Anchorage Marine 652-3531.

1974 RANGER 26, EXCELLENT condition with many extras. Race equipped with Spinnaker and Drifter. PHRS 3.25. $19,500. 112-753-0763

BILGE KEEL, LEISURE 18', well equipped. Try $5,500 On display at Victoria Boat Mart, 453 Head St. 383-3324.

CAL 25' full race/cruise. Very special at $12,000. On display at Victoria Boat Mart, 453 Head St. 383-3324.

CAL 29' cruise/race, Atomic 4, very clean, asking $27,500. View by appointment at Victoria Boat Mart, 453 Head St. 383-3324.

WANTED 27' SAILBOAT, DIESEL engine, excellent condition. Write to 5190 Delmonte Ave., Victoria, V8Y1X2.

26' THUNDERBIRD, MEASURED, dingy, spinnaker, 6 hp o/b, etc. Recent survey, $6,500 or first reasonable offer. Phone 595-4491.

1977 CATALINA 22', as new. Asking $7,995. On display at Victoria Boat Mart, 453 Head St. 383-3324.

RAWSON 26 FIBREGLASS sloop, poptop, sacrifice to best offer. 656-7051.

1977 MARK II SAN JUAN 24, well equipped and a good buy at $12,900. Call collect 629-3543.

1976 TANZER 26, GOOD CONDITION, many extras. $17,900. 385-7173.

GRAMPIAN 17, C/W TRAILER, 4.5 hp Merc, lots of extras. Must sell by March 1st, $3000 or best offer. 595-6467

PY 23' PACESHIP, FULLY-equipped, excellent boat. $10,500. 388-6905.

MUST SELL, BEAUTIFUL 1978 Catalina 27, sail-away condition. 6 months old. Offers. 382-6861, after 5.

33' DOUBLE ENDED KETCH, Gardner diesel equipped, liveaboard, cruising. 656-6097.

SAFETY GEAR WANTED FOR racing sailboat, also instruments and liferaft. Phone 656-1347.

LAZER
Bought in June 1978. Condition: as new. Asking $1150. 595-3307.

45' FERRA CEMENT KETCH, ready to sail, offers, phone 748-2902.

SEA CHEST SAILING SHOP
Marine hardware. 9732 First St., Sidney, 656-2421.

FIREBALL, FULLY equipped, cover, $1500. 477-2384.

83 AIRCRAFT

EXECUTIVE TWIN 680 AERO Commander, low time, $52,000. Phone Vancouver, 604-823-6491.

92 SPORTING GOODS

INTERNATIONAL KNIVES
RIFLES—PISTOLS—SHOTGUNS
SPECIAL GUN PURCHASE PLAN
Let International Knives buy your firearms aquisition certificate — When you purchase any gun over the value of $100 (one hundred dollars). We will PAY for your F.A.C. (Good for 5 years) in CASH when the gun is picked up — trades accepted — offer good on outright purchase or INTEREST FREE Lay-a-way — offer expires Feb. 28, 1979 — Planning on buying a gun in 1979? — Don't miss out — prices are steadily increasing — Over 600 guns in stock to choose from — P.S. We are expanding — double the size — Double the service — watch for our special opening —
'We Have The Edge'
574 Yates St. 383-2422

92 SPORTING GOODS

Robinson's
50th ANNIVERSARY COLLECTOR'S SALE
COLTS!
PISTOLS — 2—1851 Navy, $350; Lighting 38 6" bar, mint, $395; Lighting — Sheriff 38, $225; Colt S.A.A. 41 cal, $595; Colt Thunder 41 cal. $225; Colt 38 Officers Target, 7½ bar, mint $395; Colt 32 auto, 1st mod. $125.
MANY, MANY MORE
REMEMBER 10% OFF RELOADING SUPPLIES
ENTER TO WIN
12 Draws 12 Prizes 12 Winners
Free 1-yr. Lay-Away Plan
1307 Broad St. 385-3429

INTERNATIONAL KNIVES
RIFLES—PISTOLS—SHOTGUNS
WE ARE EXPANDING
DOUBLE THE SIZE — DOUBLE THE SERVICE — Over 600 guns in stock including Large Collection of Winchesters (over 100 at last count) to be sold during our Grand Opening — Also many Specials and expert advise available on guns and handloading — Don't miss out — Watch for our Special Date — Coming Soon.
574 Yates St. 383-2422

FRANK WHITE'S SCUBA SHOP
832 Fisgard 385-4713
CERTIFIED DIVERS??
Free Pool Time
Mon. 10:30-11:30 P.M.
U/W Hockey Starts Feb. 5

PLAY-MOR RECREATIONS LTD.
Billiard Tables, Shuffleboards
Cues and Accessories
!Special-Foosball-Special!
Games Room Lights
517 KELVIN 384-3332

RIMPAC DIVERS Ltd.
Next scuba diving course starts Feb. 19. Enroll now in the all new easy diving course which stresses safety. Visit the shop at 9818 5th St. Sidney or phone 656-6313.
"Rimpac A Leader In Diver Education"

RIMPAC DIVERS Ltd.
Scuba divers — learn new diving techniques in an advanced diving course starting Feb. 3. Enquire at the shop, 9818 5th St. Sidney or phone 656-6313.

ONE LADY'S WET SUIT, SIZE tall-large, $90; one pair fins, medium, $20; one weight belt, 36 lbs. $25; one Aquarius regulator with pressure gauge, $120; one Nikonos II U/W Viewer and handle with subsea strobe, $600. 598-3804.

FEBRUARY SPECIALS
Come in and see our in-store specials. Classes starting every week at
SEA TREK DIVE CENTER
1870 Douglas 386-7528

Scuba Diving Course
Begins Feb. 5, 1979
WDR School Of Recreational Arts
For complete info. 384-8726

GIRLS BOOT ROLLER SKATES, size 2, $10; Girls tube ice skates, size 4, $5; Boys ice skates, size 2, $10; Girls figure skates, size 4, $20. 382-2572.

GOLF CLUBS WILSON STAFF model irons, two thru wedge woods, one thru three Stan Thompson, hand made bag, $300. 385-4052.

357 MAGNUM SMITH AND WESSON registered hand gun, stainless steel, model 66, brand new, asking $400. Ladysmith 245-7381.

STAND-UP GUN CABINETS 6'6½x40, holds 12 guns. $350. 497 Treanor Ave. Thetis Heights, 478-9345

ALUMINUM BOUYANCY COMPENSATOR, backpack with builtin weight belt. Good condition, 388-9797.

12 GAUGE STEVENS PUMP shotgun, down filled Mountain Assult parka. 652-5717 or 383-6171.

YAMAHA SKIS, 170 CM, SOLOMAN 444 bindings, San Marco boots size 8½, accessories, $225 477-2384.

MENS GOLF CLUBS, WITH bag, pair mens golf shoes 9½. 383-7998.

SCUBA COMPERESSOR, 2 CFM, 3000 psi, $600, offers. 385-0343.

MENS SKI BOOTS, SIZE 9, GARMONT bands, 1 year old, Priced for quick sale. 477-1645.

BROWNING BT 99 TRAP GUN, AS NEW, 125 shells shot. 595-8258.

POOL TABLE, 4X8, ¾" SLATE, $750. John, 474-2939.

BLACK BEAR RUG, NEW, 4'X4', black, red felt. $325. 386-9374.

SKI BOOTS, 10½ TO 11, AS NEW. $15. 598-4180.

93 CAMERAS, SUPPLIES and PHOTO FINISHING

bill's photo supply
DOWNTOWN at
1672 Douglas
383-7443
LANGFORD at
800 Goldstream
478-2712
2047 Oak Bay Ave.
592-3122
THIS WEEK Featuring
Robin Clarke our new Manager at the Langford store. Come by and take advantage of his years of photographic experience.

city photo
1227 Gov't.
385-5633
Old photographs, documents and charts photographically copied in colour or black and white.

SMALL STUDIO FLASH UNIT, Braun hobby, 3 heads, AC or battery; Gossen Lunasix 3 light meter with spot metering attachment; tripod; 200 mm Photax lens; Nikkormat EL automatic camera with 50 mm f2; wanted Nikon F2 body. 477-3866.

11 X 14 SPECIAL
11 x 14 color prints from 135 or 120 negatives, $4.76, add $2 from slides. February Only. Precise Color Processors Ltd., 747 Discovery Street, Victoria, B.C. 385-5512.

BELL & HOWELL SLIDE PROJECTOR, $100; Vivitar 283 flash unit and accessories, $200; Bushnell 90-230 mm Pentax screw mount zoom lens, $150. 479-9491 after 5 pm.

ESTABLISHED PORTRAIT and commercial photography studio in Market Square, fully equipped for $26,000, phone 384-5323 or 388-7485.

Enlargement Specials from C41 negatives except 110. 5x7 99¢, 8x10 $2.99. Ends Feb. 10. ISLAND COLOUR LABS, 384-2242

NIKKORMAT FT2 CAMERA, with 43-86 zoom lens, also 200 mm F.4 lens, some accessories. 652-4375 or 382-5232.

93 CAMERAS, SUPPLIES and PHOTO FINISHING

PHOTOGRAPHIC DARK ROOM and studio space and equipment for rent, 478-0547.

PROJECTOR, KODAK CAROUSEL, like new, with 3 circular storage trays, $120. 388-7463.

NIKON F WITH 3 LENSES, extras, immaculate, $550. 479-4937 days.

96 RANGES, STOVES and FURNACES

Microwave Oven Rentals
Month to month
Homark Sales Ltd.
595-7111
Rent to own or commercial leases also available.

RANGES, READY FOR SALE. All reconditioned with 6 month warranty. In business locally 7 years. Peter's Appliance Repairs, Northeast corner, Trans Canada and Millstream. Open 7 days, evenings til 8.

FAUCETT WOOD COOK STOVE, reconditioned. Asking $80, or swap for good wood heater. 479-0480.

VIKING ELECTRIC STOVE, 22'', white, one year old, $200. 595-0837.

85,000 BTU COUNTERFLOW oil furnace. Good working condition. $50. 477-5537.

WOODSTOVE, 14'' X 36'', C/W base, backplate, excellent condition, $250. 598-1897.

30'' MOFFAT AVOCADO range. Phone 383-0024.

SPACE HEATER, TANK, stand, $50. 478-7970.

97 FURNITURE

MATTRESSES
LATEX RUBBER — Mattresses automatically adjust to variations in weight giving even support the full length of the spine. Latex is comfortable, cool, and non-allergenic.
''Q''-FOAM — is highly resilient foam that comes in a variety of density, which enables us to manufacture a mattress to the specifications recommended by many doctors.
We manufacture mattresses in odd shapes and sizes, with box springs to match, available in spring filled or solid base.
INVEST IN REST!
Open Fridays Til 9 p.m.
IMMEDIATE DELIVERY
Gregg Furniture
2300 Douglas 388-7365

LUNDS . . .
Buy or Sell
Your Furniture
At Auction
386-3308

TABLES 40% OFF
A wide selection of odd lot and factory discontinued numbers. All shapes, sizes and styles of coffee, end, lamp, step and hexagonal tables.
REDUCED 40%
Tillicum Downtown
851 Johnson 388-6613

VILAS
Tillicum Furniture
Hillside Shopping Centre
595-3331
851 Johnson St.
388-6613

LEAVING COUNTRY. Maplewood dining table, 4 chairs, hutch, desk, end table $700; Also bedroom suite, twin beds, 9 drawer drresser, night table $350. All in excellent condition. Phone Sunday or evenings after 6 pm 384-3572.

PINECRAFT LTD. QUALITY Ontario pine reproduction furniture. View a selection and get catalogue/price list at the Seaboard Show Home, 4308 Shelbourne St. 2-4 pm Saturday and Sunday. Further information 656-6207 after 7 pm.

SOLID PINE DININGROOM suite, livingroom suite, hide-a-away Queen size bed, G.E. dishwasher, Toshiba microwave oven, 7 cu. ft. deep freeze, and other odds and ends, 385-6472.

''WATERBEDS''
Tired of factory seconds? See our COMPLETE prices. 383-1723, 723 Johnson St.

SOLID MAHOGANY DININGROOM table and 6 chairs, double pedestal old fashioned design, two extra leaves, $1500 or nearest offer, call 479-5686 after 6pm.

FOR SALE, CORNER SUITE chesterfield set, 3-pieces, folds out to 2 beds, $250. And also 26'' remote control Zenith colour television, 1 year old, $1000. 474-1091.

DELUXE QUEENSIZE WATERBED, padded brown naugahyde, still under warantee, heater and accessories, immaculate. $750. 385-0796.

BEAUTIFUL EXTRA HEAVY Vilas-quality, maple, dining table, 36''x52'' extends to almost 7', four chairs (one armchair). reasonable offers. 598-2072.

BARGAIN BASEMENT SPECIAL on 3 sizes of sliding door china cabinets. Sale price $59, $79, $149. Echo Furniture, 704 View St. 384-2214.

''WATERBEDS''
Factory to you.
531 David St. 382-3157

QUEEN SIZE BEDROOM suite, includes triple dresser and chest, perfect condition, phone 383-5498.

WALNUT COFFEE TABLE, matching corner table, bar, chest of drawers, many other quality items. 592-7748.

DOUBLE BED, MATTRESS, boxspring and frame; kitchen table and chairs; chest of drawers. 477-3144.

VERY UNUSUAL COMBINATION, bed/chesterfield plus chair. Ideal for bachelor suite or rumpus room, $100. Phone after 6 or Sunday, 386-2609.

OVERSTUFFED CHESTERFIELD, maroon with flowers, needs work, $150. Good upholstry, 478-8703.

CUSTOM BEDS, CAPTAINS, $120, mates, $115, mates bunks, $150, 479-7400

SEMI RETIRED UPHOLSTERER recovers your chair, $65 with your material. 478-1262.

MATCHING CHESTERFIELD and loveseat in A1 condjtion. $300. 388-9775

DARK PINE CHESTERFIELD, chair, matching rocker, ottoman, $700 or offers, 478-6219.

HOUSEHOLD FURNITURE from 3 room apartment. Reasonable prices accepted. 592-7358 after 4 pm.

WANTED: OLDER STYLE fern stand, set nesting tables. 592-0323.

97 FURNITURE

ONE YEAR OLD HIDEABED, good condition, $200. After 6 pm 478-6904.

CLEAN 39'' MATTRESS AND boxspring; night table and bar stool, 477-1374.

LESS THAN HALF PRICE, SIMMONS twin beds on adjustable frames, $75 each. 652-4750.

TWO NEW LAMPS, SUITABLE for foyers, apartments, etc. 385-2710.

FURNITURE, BEDS, DRESSERS, sofas, chairs, very cheap. 385-0595.

CLEARING PRICES, TEAK furniture, lamps, etc. 384-2280.

CHROME KITCHEN TABLE, 4 chairs, $85, delivered, 383-1927.

QUALITY MAHOGANY DINING room suite. Phone 479-3756.

MOVING. HIDE-A-BED, ASKING $40, old but good, 384-5728.

LIMED OAK BED FRAME IN good condition, $25. 479-5654.

WALNUT DINING ROOM SET in good condition. 592-2155

TWO OVERSTUFFED CHAIRS, $65 each. 479-4716.

FRENCH PROVINCIAL CHESTERFIELD suite, 479-4863.

98 TV. STEREO, RADIO SALES and SERVICE

Open 'til 9 Nightly!
385-5555
Independent Buyers
Discount Service Ltd.
939C Esquimalt Rd.
—Buy the best and reduce costly service calls!
Yes, we take trades!
No down payment! (OAC)
Free delivery!
Free psarking!
Chargex and Bank Financing
(FULL SERVICE WARRANTY)
—5 yrs. parts and labour on most new sound equipment
—Loaner supplied during serice
—Full credit on upgrading 1st. yr.
Entertainment Systems to fit any and all environments!

Technics
Best-Buy Sound System Includes
Receiver, Speakers, Turntable, Magnetic cartridge, $599.
Terms Available (OAC)

Technics Amplifiers	$279-$699
Technics Cass Decks	$339-$1200
Technics Receivers	$379-$1299
Technics Speakers ea.	$149-$1099
Technics Tuners	$229-$849
Technics Turntables	$169-$2500

Prices Lower on Package Deals

Dynaco Kit Clearance

AF6 AM/FM Tuner Kit	$287
SCA80Q Int Amp Kit	$199
SCA50 Int Amp Kit	$149
ST80 Power Amp Kit	$159
ST120 Power Amp Kit	$179
ST150 Power Amp Kit	$269
ST300 Power Amp Kit	$399
QSA300 Power Amp Kit	$399
ST410 Power Amp Kit	$499
Dynaco D20XL Speakers each	$79

Harman/Kardon
Demo Clearance

230E Receiver	$199
HK340 Receiver	$399
HK450 Receiver	$499
HK560 Receiver	$599
HK670 Receiver	$799
Citation Receiver	$1699
Harman Kardon 402 Amp	$429

Accoustic Research

AR18 Speakers	each	$99
AR14 Speakers	each	$219
AR11 Speakers	each	$399
AR10pi Speakers	each	$499
AR9 top of line demos	each	$899

Cartridge Specials

Stanton 500al Spec		$24
Stanton 681EEE		$69
Shure V15Type3	Special	$99
Shure V15Type4	Special	$159

Car Stereo
Pioneer Panasonic Jensen

Panasonic
Color TVs all sizes
No down Payment, Low monthly Pay'ts on approved credit.
5 yr. guarantee pic tube
3 yr. parts and labour
loan unit during service.
Open 10-9 daily
10-6 Saturday
385-5555

HELP
Too many color TVs taken in trade. Come in—make an offer, CITY CENTRE TV, next to K-Mart in the mall, open 10-9 p.m. 6 days a week.

25'' USED ZENITH COLOUR TV. New picture tube with 2 yr. warranty, 6 mos. on all parts and service. $299.95
ATLAS STEREO AND TV
763 Fort St. 385-2712

NOT A SCRATCH, HITACHI-LUMINAR I 14'', bright, sharp, clear colour. A good idea at $400 considering the dollar. Catch me anytime before 9 in the evenings, 478-8730.

PHILLIPS 160 TURNTABLE, ceramic cartridge, $50; Lloyds stereo AM-FM receiver, $50. Good condition, call 595-0105 or 592-1807.

TECHNICS SYSTEM: SA200 REceiver, SL220 turntable; pair 4500A speakers, pickering 625E cartridge. Worth $1029.25, 3 months old, Offers. 479-8140.

SPECIAL MAGNOVOX 20'' COlour TV's $499. Trades are welcomed. ELECTRON TV, Cedar Hill Shopping Centre, 721-3432.

PIONEER IN DASH 8005 WITH Pioneer TS-695 speakers, 40 watts. Brand new. 384-7151 extension 228.

EXCELLENT CONDITION, color TV, $150. Black & White, $45. With guarantee, 383-8774, 382-1234

ONE MONTH NEW JERROLD Starcon converter. 36 channels, best offer. 385-2909 between 6 and 9 pm.

40 CHANNEL BASE, TURNER power mike, 5/8 wave base antenna, tripod, 30' mast, 100' 1/2'' Coax, like new, $180. 477-6660.

MUST SELL: PIONEER SX 780 receiver, Pioneer PL 514 turntable, Shure M 954 ED cartridge, Philips speakers. 382-1053 anytime.

MOVING MUST SELL HITACHI stereo system, 5 months old, excellent condition. $800 or best offer. 477-8290.

MUST SELL CAR STEREO, cassette and coaxiel speakers, excellent condition. $150 or offers. 386-0384.

STEREO COMPONENT SET INcluding 2 speakers and turntable, good condition. After 5:30, 479-2130.

CAR STEREO CASSETTE, Sanyo, automatic reverse, nearly new, Jensen 5x9 speakers, $200 value for $150. 384-8469.

NIKKO AM-FM STEREO REceiver, 12 watts per channel, $130, 382-3048 after 6 pm.

NEW PROLINEAR BELT drive turntable, MT-1200, $145. 652-3034, evenings.

PIONEER KP-212 CAR stereo, cassette deck, Bass 48 speakers, $90. 479-1114.

B.I.C. FORMULA 5 SPEAKERS, 100 watts handling power, excellent condition, $600. 479-5250.

ANTIQUE RCA FLOOR MODEL radio, in working condition. Phone 388-7966 after 6 pm.

AKAI, 4000 DS REEL TO REEL, $250. Phone 595-0162 after 6 pm.

TEAC A-3340S, TAPEDECK, 4 tracks. $1490. 478-8444, between 5-7 p.m.

FOR SALE, STEREO SYSTEM or components. 658-5002.

98 TV. STEREO, RADIO SALES and SERVICE

5 YEAR WARRANTY
1979 20''
ELECTROHOME
COLOR TV RENT TO OWN
AS LOW AS $22 per month.
NOTE: Rent to own available for any size, any make.
ALSO—we rent color TVs $25 per month—$10 delivery.
CITY CENTRE TV
OPEN 10 A.M.-9 P.M.
6 DAYS A WEEK
477-6971
Next to K Mart in the Mall

SPECIALS
40 watt car stereo power amplifer $39.95. In dash car cassette with co-axial speakers $189.95. Car cassette player with auto reverse $109.95. Expert installation available.
B.C. SOUND & RADIO SERVICE
931 FORT 383-4731

RCA CABINET STEREO, offers. 382-7079.

BRAND NEW, 2 MONTHS OLD, Akai Prolinear. Phone 721-3991 or 479-1789.

21'' ZENITH COLOR TV, $175. 592-1804.

ZENITH PORTABLE 19'' TV, excellent condition, $225. 477-5389.

99 GROCERIES, MEAT and PRODUCE

North Douglas Delicatessen

New Zealand Edam	1.69 lb.
Canadian Mozzarella	1.69 lb.
Cheddar white or colored	1.79 lb.
Cooked Imported Ham	2.29 lb.
Salami & Hot Pepperoni	1.59 lb.

Game & Seafood Specials
Open Tue.-Sun. Closed Monday
3891 Douglas 479-1827

WILLIAMS
QUALITY MEATS 795 FORT ST.
384-0525 — 384-0526
GRADE ''A'' FREEZER BEEF
Sides $1.49 Hinds $1.69
Full Baron $1.69
Cut—Wrapped—Frozen
Price per pound increases due to trim, etc.

FREEZER BEEF
GRADE A 1 & 2
PARRY'S COLWOOD MEATS
2155 Sooke Rd.
478-7232
Sides $1.47, Hinds $1.77
Sides of Pork $1.29
Cut-Wrapped-Frozen
Price per pound increases due to trim, etc.

HONEYCOMB CAPPINGS, beeswax, light or dark honey, honey servers and recipe books. Babe's Honey Farm, daily 658-8319.

HONEY WANTED FOR REpacking, small or large lots. Current bulk price paid at your premises. 478-1485 or 112-573-3981.

CANADA NO. 1 TOMATOES, 33¢ per pound. Apples 19¢ per pound. Glen Lake Fruit Stand, 2686 Sooke Road, 478-4414.

100 MISCELLANEOUS FOR SALE

MID-BAND TV Converters
FREE IN-HOME DEMONSTRATION
Homark Sales Ltd.
595-7111

Microwave Oven Rentals
Month to month
Homark Sales Ltd.
595-7111
Rent to own or commercial leases also available.

MASSIVE LIGHT OAK BEDroom suite, dresser with mirror, chest, headboard with cupboards and bookshelf, box spring and mattress, $215. Colonial couch with swivel rocker some wear but useable, $85. Solid mahogany three draw chest, $55. Pair of 3' beds with mattresses, as new, $50. Old style sofa and chair with slip cover, $85. Couch, wine, good condition, $42.50. Bookshelves, $25-$55. Dressers with and without mirrors, $35-$60.
Steptoe and Son, 434 Kingston, 383-1689.

383-6222
Plantarium
SALE
Hawaiian umbrellas, triple stem marginatas, shefflera all in 10'' pots, regular up to $40. Sale price $25. Lower Commerce Mall next to View St. Parkade.

FACTORY OUTLET CLEARance of Sunbeam and Oster scratched display and reconditioned appliances. All products fully guaranteed for 1 year. Great values on Mixmasters with dough hooks, kitchen centres, and the new food processor, frypans, blenders, self-cleaning irons, slow cookers, toasters and canopeners. Free parking in front of store Mon.-Sat. Sunbeam Appliance Co., 912 Pandora Ave. 383-8543.

CLOTHES LINE UMBRELLA type, $8, 2 fish pool pumps $5 each, marble 24½x29x1'' thick, $4. Record stand, $5. Panelling 5½ sheets, $20. 23x45½ wooden screen windows, $2 each. Bird cage $15. Slate 23½x42 1'' thick, $6. ¼ horse motor, $5. 2½ gal. spray tank, $5. Wooden windows complete with sill, and aluminum slider windows and screen 37½x56 $10. Fir 6''x6'', 9ft $6. 7ft $5. 6ft $4. 598-6632.

VACUUM CLEANERS
Over 200 reconditioned and guaranteed, from $25 up. Current models: Compact, Electrolux, Kirby, Filter Queen, Hoover, etc. Compact demos available. We take trade-ins. Mr. Sweeper, 2 stores: 906 Esquimalt Rd. at Head St., and 8-310 Goldstream, New Commerce Mall, 474-1011, 386-3717.

Kitchen Aid Dishwashers
BUILT-INS, PORTABLES
BUILDERS APPLIANCES
KENYON SALES
386-1214
24-hour service

SHEEPSKIN Car Seat Covers
WARM IN WINTER, COOL IN SUMMER. FROM THE SHEEPSKIN SPECIALISTS. MERINO, LOWER MALL, DOUGLAS AND VIEW ST. next to View Parkade. 388-6651.

100 MISCELLANEOUS FOR SALE

BARGAIN ANNEX
Lower Main Floor of
STANDARD FURNITURE
LARGE SELECTION OF GOOD NEW & USED
New dining room chairs, chrome and leatherette, was $55 NOW $35
New round teak dining room table, was $165 NOW $99
New country time trestle dining room table, was $399 NOW $199
New chrome and parquet arborite dining room table, was $129 NOW $99

Used 7-pce. walnut finish dining room suite	$449
2-pce. chesterfield suites from	$79
Easy chairs from	$24
Swivel rockers from	$49
Hostess rockers from	$29
Recliners from	$59
Pictures from	$15

PLUS
a large selection too numerous to mention
FREE DELIVERY
Come in — Browse around
new items arriving daily
Trade-Ins Accepted
CREDIT TERMS AVAILABLE
737 YATES
382-5111

MAIS
Furniture & Appliances
GOOD USED

24'' McClary range	$178
Upright freezer	$288
30'' electric ranges from	$60
McClary 24'' fridge	$178
Westinghouse top of the line matching avocado fridge and stove	$595
Hoover washer spin dryer	$98
Singer portable sewing machines, good selection from	$59
19'' Philco color portable TV	$225

GOOD VARIETY of used furniture, chrome suites, dinettes, tables etc.

WE NEED GOOD TRADES
3 ROOM GROUPS
Rent from $40 per month
1821 COOK
385-2435

Admiral washer and dryer pair, 5 yrs old $199.95; 2 used oak office desks $299.95 and $369.95; 3 pc. Lloyds stereo set $49.95; Green sofa and chair, in excellent condition $150; 5-pce. dinette $29.95; 2 speed Kenmore automatic washer, mechanic's special $40; Acme electric range with garbage burner $95; Colonial patchwork chair, like new $138.88. Hotpoint fridge, 14 cu., harvest gold, $249.95; AMC 14 cu. fridge, white, $198.95; GE 13 cu. fridge, white, $49.95; Maytag dryer, $139.95; king-size mattress, box and frame, $150; Kroehler sofa and chair, $349.95; drop arm loveseat, $99.95; 39'' Hollywood bed with frame and headboard, $69.95; 39'' bookcase headboards with foot boards and springs, $75; NCR cash register, $295. Frigidaire 14 cu. white fridge, $185; Occasional chairs from rockers to recliners, $25 to $99.95.
The Traders
388-6264 715 Finlayson
Open nights 'til 9 p.m.
Sat. 'til 6, Sun., 12-5

NEW AND USED
2 pce. Chesterfield suites $149.00 to $699.00, Hida-beds $99.00 to $249.00, Swivel rockers $189.00. Duncan Phyfe drop leaf table and 6 Chairs $549.00. Duncan Phyfe drop leaf tables $99.00 to $219.00. Round rock maple table and 4 Chairs $459.00. China cabinets $95.00 to $379.00, Buffets $69.00 to $249.00. 5 Pce Kitchen sets $79.00 to $179.00 3 pce Kitchen sets $39.95 to $59.00. Drop front desks $99.00 to $529.00. Students desks $49.00, to $129.00. Complete bedroom suites $229.00 to $964.00. Chests of drawers $44.95 to $199.00. Dressers $69.00, to $239.00. Night tables $14.95 to $59.00, Single beds $59.00 to $239.00. Singer ''Genie'' portable sewing machine $189.00. Inglis wringer washer as new $99.00. Plug-in cloths dryer $129.00. Hoover washer spin-dry $79.00. Vacuum cleaners $24.95 to $89.00.
Use your Chargex or Master Charge
Pandora Furniture
1050 Pandora 383-6319

MOFFAT GOURMET RANGE, 2 ovens, upper oven broiler unit, 6 month warranty, $295. Fridges, ranges, washers, and dryers, reconditioned, 6 month warranty. In business locally 7 years, Peter's Appliance Repairs, Trans Canada and Millstream. Open 7 days, evenings til 8.

RED FLORAL CHESTERFIELD and chair, $100; gold occassional chair, $35; platform rocker, high back, $15; record stand with speaker shelves and record shelves on castors, $45; baby stroller with canopy top, $45; boys bike, $20; 10 speed bike needs front wheel, $30. 479-4561.

BEAUTIFUL BOKRA WOOL carpets, 9'x11' approximately, red and gold design, $200. Heavy wrought iron chandelier, $200. 12'x14' pale green shag carpet with good quality underlay, $75. Shower doors, $30. Silver shimmer shower curtain, $10. 477-1651.

100 MISCELLANEOUS FOR SALE

KILSHAWS
Auctioneers Ltd.
FOR SALES OR CASH
GUARANTEED APPRAISALS
384-6441

MAKE YOUR OWN FURNITURE and save lots of $s. All hand and power tools supplied. Shop 3,600 sq. ft. We assist in planning and building. We also take custom orders. Inquire about low special membership rates.
TOOLS and SPACE
The do-it-yourself woodworking centre. 338 Catherine (Esquimalt Rd.) 383-9600.

MOFFAT
ACTIVE FURNITURE
566 DAVID 382-8274

30'' fully automatic Almond ranges. To clear $329.95
ACTIVE FURNITURE
566 David St. 382-8274

PS
''THE PLASTIC SHOP''
2105 DOUGLAS ST., 386-1477. ONE STOP SHOPPING FOR ALL PLASTIC PRODUCTS. Industrial plastics.

DON'T MISS THIS ONE! GArage sale, coffee and donuts. Much attractive furniture, sewing machine, oriental rug. Electric range $15, mattresses and box springs $5 each, mans beaver coat $30, collectable silver plate, freebies. Saturday and Sunday 10 to 4, 1029 North Park St, 383-0243.

PLEXIGLASS - MAKES THE ideal storm window. A better insulator than glass with more strength. See us for installation ideas and prices. Ideal for Picture Windows. THE PLASTIC SHOP, 2105 Douglas St. 386-1477 or 460 Wallace St. Nanaimo, 753-0114.

ANTIQUES, COLLECTIBLES, used modern furniture, large and small appliances. Reconditioned bicycles, lawn mowers, tools, tires, baby items, numerous miscellaneous items. Bill's Bargain Barn, Craigflower and Tillicum. 384-5235. Tuesday-Sunday. We Buy, Sell, Trade and Deliver.

EATON'S WAREHOUSE STORE
749 View St.

DEMO SALE
851 Pandora - 844 Johnson
Fri. Sat. Sun. only
Cement blocks, used brick, doors, electric plumbing, windows, T&G planks and lumber. See man on job for good deal.

TORO GUARDIAN KEY-LECtric start, lawnmower, excellent condition, not used since completely overhauled. $375. Phone 658-5537.

FOR SALE OR TRADE, ONE 15 K.W. Onan 15 JC18R3 propane standby generator, 120/208, 3 phase, 4 wire, $3500 firm. 112-245-7223.

QUALITY COSMETICS, MIRrors, vanity trays, accessories; large versatile carrying cases, fraction of original cost. 479-0528 mornings.

SPEEDAIRE ONE HP TWIN cylinder compressor. Hardly used with air chisel. Excellent for painting and bodywork. $425 or best offer. 383-7017 or 383-0627.

RCA 30'' RANGE, $275. MOFFAT fridge, $200. Portable dishwasher, $225. Excellent condition, Metal shed 6x6, $100. 119 Battleford Avenue. House $41,900.

CHINA CABINET AND HUTCH, $100; walnut arborite table and 6 chairs, $75; all wool dark brown fitted coat, size 8, worn twice, $75. 386-0632.

RAVEN BASS GUITAR WITH case, both good condition $120 or offers, 4x8 all steel utility trailer, first $100 takes, 477-8383, or 477-5627.

APT SIZE FRIDGE, GOOD CONdition, highchair, carseat, potty chairs, antique sideboards, older bedroom suite, tablesaw. 652-4928 after 5.

3 PIECE CHESTERFIELD, stove, fridge, 12x16 gold shag carpet, child's bedroom suite, stereo, speakers and misc. 639 Ridgebank Cres. 479-5559.

RADIO HEADBOARD, FOOTboard, box spring and mattress. Gentlemans used clothing. Pair of lined drapes, 62x90. All very reasonable. 384-8684, 2-4.

MOVING SALE, OVERstuffed mohair couch, $125; Maple dinette suite, trunk, bookshelf, oil painting, 314-535 Niagara St.

28 FT. COMMERCIAL ALUMInum extension ladder. Steel ladder rack, fits Toyota, Datsun, Mazda, Long box truck. 8 ft. tressels. 478-3798.

CHAINSAWS
Alf Becker and Son Ltd.
2981 Tillicum 384-6414

HAMILTON HOPS and GRAPES
Wine and Beer Supplies
464 A Burnside Rd. E. 388-4511
SEE OUR WEEKLY SPECIALS

USED SCHOOL DESKS
Ideal for the young ones. $10. ea. Universal Trading, 584 Johnson, 383-9512.

GOLD DINNER RING, DIAmonds, garnets, Appraised at $1750 will sacrifice; Gianti organ, under guarantee, $1000. 479-2020.

STAND-UP GUN CABInets 6'6½x40, holds 12 guns. $350. 497 Treanor Ave. Thetis Heights, 478-9345

200 YARDS ORANGETONE carpet, 72 yards Spanish brick Cushionfloor, almost half price. 386-0934

GE CLOTHES DRYER, 1½ years old, white, $175; GE fridge, white, 8 months old, $350. 474-2566.

DINGHY MOLD, 9½ DAVIDson, 35 gallon resin, underneath Sears 1hp tank compressor, hose and staple gun. 479-3779

APPROXIMATELY 70 YARDS used acrilan wall to wall carpet with underlay, and quantity of draperies. 592-2918.

NEW INDIAN SWEATER, 44 tall, $55; single bed $35; 4 excellent H78-14 tires, mounted, cheap. 479-3313.

20 GALLON AQUARIUM FOR sale, complete with heater, pump, filter and 4 fish. $50. 388-5203

2 X 6'S PLYWOOD, WOODEN windows, shelving, fluorescent lights, oak trim, hand railings, used red bricks, etc. 388-9079, 474-1096.

YEAR-OLD QUEEN-SIZE four-poster waterbed, $250; Reconditioned automatic washer, $125. 595-5195.

REALISTIC CLARINET 20 stereo phono system, $55; ¾ violin, case, $60; 3 doll houses, $10 each. 721-5375.

LADIES BICYCLE, $22.50; nylon carpet, 9'x12', gold, $25; large chesterfield, chair, coffee and 2 end tables, $250. 386-7809.

100 MISCELLANEOUS FOR SALE

STORE EQUIPMENT FOR sale: 40' fresh meat case, 12' deli case, 40' frozen food case., three 12' frozen fruit cases. 36' dairy case, 40' produce rack, self-contained egg display unit. For information phone Ken or John at 754-6012.

54'' MATTRESS AND BOX spring, as new, $125. 54'' wood headboard, $25. Roll away cot, $40. Dresser, $65. Maple table, $50. Older arm chair, $50. Fireplace screen, $15. Amber swag lamp, $35. Older rose brocade drapes, $50. 477-8425.

HOMELITE
CHAINSAWS
SALES—PARTS—SERVICE
RENTALS
GIBSON POWERCRAFT
2520 Government 382-8291

Small Appliances
Sales — Parts — Service
Toasters, Irons, Kettles, Lamps
HASTINGS APPLIANCES
2006 OAK BAY 598-3011
2100 DOUGLAS 386-7734

McDONALD SUPPLY
Amana Radar Range
307 GORGE RD. 386-6745

NEW BARGAINS!
2 sets, fridge, stove; 1 used fridge; 2 kitchen tables; 1 LR group; 1 dinette set; headboards; oil paintings; carpet rolls. Buyright 474-1811 till 8, after 474-1928.

BASEMENT SALE— SUN., Feb. 4, 12-4. Kitchen table and chairs, tv stand, small fridge, paintings and pictures, table, wedding dress, ski boots, floor polisher and other mis. items. 1845 Chimo Place, 477-5606.

USED APPLIANCES, fridges, stoves, washers, dryers, Hoovers, wringer washers, deep freezes, 30 day warrenty. Bill's Bargain Barn, Craigflower and Tillicum. 384-5235 Tuesday-Sunday

ELECTRIC HOT WATER TANK, $50. Oil space heater, $35. Oil central heating furnace, thermostat and tank with stand, $75, ideal for that winter cabin. Old style aluminum windows, $15 each. 477-8913.

MODERN CHROME, BLACK vinyl, arborite dinnette table, 4 chairs. 3M masking machine. 2 carpets, large gold, 6x9 brick colour, as new. Two F78x14 Uniroyal Suburban studded tires, one months use. 477-6173.

SMALL MAPLE WOOD DESK, $125. Modern swivel rocker office chair, $75. Commercial size Filter Queen vacuum cleaner, complete with power head and attachments, $200. Offers welcomed 474-1029.

WATERBED
King size, 4-poster, like new, under warrenty, $550. Admiral 21'' color console TV, $150. Golf cart, $15. Marble top coffee table, $90. Swedish steel fire screen and tool set, $65. 595-8278

4 PC LIGHT OAK BEDROOM suite $350; 5 pc round yellow dinette, 42'' to 60'' $225; wooden typewriting desk $69.50; drop in loveseat $150. Mel's Bargains, 3460 Quadra, 384-3152. Chargex and Mastercharge available.

PLYWOOD CAPTAINS BED and mattress $54.50; 2 pc green chesterfield $75; Westinghouse wringer washer $65; oak workbench $95. Mel's Bargains, 3460 Quadra, 384-3152. Chargex and Mastercharge available.

STIHL Chainsaws
SALES—PARTS—SERVICE
RENTALS
GIBSON POWERCRAFT
2520 Government 382-8291

LOVE IS
Warm feet. Sheepskin slippers, for your Valentine. Warm, durable, washable. Merino 1175 Douglas at View. 388-6651.

ALL WORKING
Portable record player $12; McClary washer and dryer pair $100; portable 8-track $20; Goldmaster, two heads, metal detector for $90. 479-4453.

HUSTLER
Used 6x12 deluxe, slate pool table, installed, leveled, with accessories. $2250. 388-4031, 478-5835.

UNFINISHED BIRDSEYE maple table tops. Will be in Victoria-February 10. For information write Gerry Staaf, Box 115, Gillies Bay, B.C. or call 382-5435 in Victoria.

19 CUBIC HARVEST GOLD side by side fridge, General Electric, matching double oven, self cleaning. Sold together or separate. Only 2 years old. 479-3210 after 4.

GARAGE SALE
2983 Sooke Road. Glass shower doors, lamps, arm chair, kitchen do-dads, clothing, drapes, ornaments and wall unit. Saturday and Sunday 12-4.

36'' ACORN FIREPLACE, COPpertone complete with grate and screen; auto am radio and 8 track; 10 and 15 gallon aquarium with stand and accessories. 112-653-4524 after 5.

DOMTAR TRU-SEAL ROOF shingles, 14⅔ sq.; 15 gal. aquarium and accessories $25; 30 gal. acquarium, accessories and stand $100; antique dish set. 642-3812.

HOOVER APARTMENT WASHer spin dryer $95; Wall hand basin with taps $8; 4 tires, 2 snowies 13X6.50 $4 each; Volks Beetle wheel $5, good condition. 658-5039.

STOCK REDUCING SALE
20% off yarn, thread, needles, knitting books, tapestry wool, embroidery thread and more. Jeans $15. The Knitting Basket, 2041 Cadboro Bay Road.

LOVESEAT AND CHAIR, 3 seater, highwing back, maple finish. 1 pair semi sheer drapes; were $40 asking $30. Childs wooden desk, 3 drawers and stool and miscellaneous items. 112-746-5049

APT SIZE DEEP FREEZE, OLD trunk, teak coffee and end tables with glass top, living room table lamp, barbacue rotisserie, picnic table, apt size kitchen table. 598-5962.

''WATERBEDS''
Factory to you.
531 David St. 382-3157

Fred Sanford & Son
Dealing in all second hand items. Mon-Sat 9-6, Sun 10-6, 660 Discovery, 385-9312.

HUSTLER
Slate pool tables, shuffle boards, and foosball. Island Billard Supply, 620 Johnson St. 388-4031.

JUST ARRIVED!
Limited supply of deluxe Bentwood rockers. Reg. $169. Only $119.95. unassembled. Universal Trading, 584 Johnson, 383-9512.

8 FOOT, 4 TUBE, THERMO protected fluorescent light fixtures, $17.50 each or $15. each for 10 or more. Graham Meats, 1661 Feltham Rd. 477-9541.

CEDAR COLD FRAMES, $18; cedar compost boxes, $18; children's sand boxes, 4'x4'x8'' with sand, $18. Free delivery. 383-0974.

GUARANTEED USED fridges, freezers, stoves, washers, dryers. Phoenix Appliances. 1307 Gladstone. 9-12 noon Mon-Sat.

BASEMENT SALE, 335 MOSS, Saturday and Sunday, 1-5. Furniture, misc. and household articles.

13 CU.FT. COLDSPOT FRIDGE, perfect condition. $100. 3 two seater van seats, $15 each. High chair, hardly used, $20. 477-4707

DRAPES, DELIGHTFUL spring colours, in these. Sanderson fabric, lined, as new, $85. 388-7463.

FOUR PIECE LIVING ROOM suite, axminster 9'x12' rug blue/green, 2 hollywood beds. 592-0535 after 4.30.

100 MISCELLANEOUS FOR SALE

SPRAYIT TEXTURE MACHINE and two hoppers $125. 3' and 5' steel scaffolding and wheels $100. 12 sheets 4'x8' vinyl panel wallboard, $5 per sheet. 595-6607.

BROILER-TOASTER OVEN, Simpson-Sears, $30. Sunbeam blender, $25. Both as new. 2 Royal portable typewriters, $25.-$40. 592-0955.

LIKE NEW 9X12 BEIGE Broadloom rug, 3 drawer filing cabinet with safe. Desk top chest of drawers, miscellaneous household items. 598-8145

CAPTAIN'S BED WITH MATtress, $200, antique 48'' spool bed with spring, $150, iron and brass bed, $25, Woods tent trailer and tent attachment, $150. 383-6352.

INCINERATERS $6.00 DElivered, screen covers extra. Old incinerators removed, reasonable 479-4067 after 6 or before 8 am

SUNBEAM MIXMASTER AND Oster blender with juicer, slicer, shredder attachment, never used. 385-5997.

LAPIDARY GRINDER POlisher motor, $175. Tenor Banjo, $75. Cordless lawn trimmer, $12. Boat winch, $20. 477-2154.

MOFFAT 30'' ELECTRIC range, $60, good condition; apartment-sized Viking refrigerator, $50. 479-5961.

MISCELLANEOUS FURNIture for sale, good kitchen table, 8 chairs. Chesterfield, etc. 385-4935.

ACORN FIREPLACE, MATT black, plate glass, pair brown cane table lamps, excellent condition, 658-5358.

GLASS, CHEAP, TEMPERED 34''x76'' and 78'', 46''x78'' $10. ea. Some 5mm and 3mm Float. 479-1205.

5 SPEED TOURISTER, $80. Snare drum, complete $60, Daisy 452 air rifle, $40. All as new. 383-4702.

FOSTER 2 DOOR BAKERY freezer, complete with shelves, 2 yrs. old, excellent condition. 386-2811.

2 GLASS DISPLAY CABINETS - 8' long - 6' high - lights - mirrors - $300 each.
574 YATES ST 383-2422

1 YEAR OLD FILTER QUEEN, twist power nozzle in excellent condition, hardly used, inquires, 385-9476

HOME-MADE TABLE SAW, $60. 2 older Underwood typewriters, $30 and $50. Rollaway cot, $15. Please phone 592-4438

DISHWASHER, NEW $350; CARpet 9 x 12, off white $75. Floor polisher with sanding attachmeent $50. 382-1480.

4' PATIO GLASS NO FRAME sliding door and 4'x6'8'' safety glass, $50. One window 5'x4' no frame, $20. 388-6948.

9X12 WOODS TENT WITH canopy, used once $200. Cherry red bunk bedspreads and drapes, used 2 weeks. $40. 479-9675.

CANNER $2.50; LANTERN $12; Coleman cooler $15; electric iron $2; windows, 4'x4'6'', 4'x4'1'' offers. 477-3833.

LADY'S 3 SPEED BICYCLE, almost new. Zigzag sewing machine with table, excellent condition. $75 each. phone 384-1385.

BRAND NEW CRAFTSMAN tool grinder, two wheels, ½hp, never used, $130. Phone 652-9946 after 6 pm.

DEMO SALE, 3435 SEYMOUR, used brick, windows, doors, oil furnace, lay down tank, toilet, cupboards and lumber.

SINGLE BED $30; 4 EXCELlent H78-14 tires, mounted, cheap. 479-3313.

PAIR BLACK DRESS BOOTS, size 9, asking $30. Excellent condition. Reason for selling, too small. 382-8905.

Office Desks
New, Private. 656-5929

POCKETBOOKS, RECORDS, tapes, posters. Centennial Books, 895 Esquimalt, 385-4243.

LARGE TROPICAL HOUSEplant, Westminster Chime mantel clock. 598-6658

LIKE NEW COMPACT VACUUM cleaner, taking offers. Call 385-8708, (1-5). Ask for Jim.

BRITANNICA III, 1977 EDItion, new condition, $595. 384-2048.

SPACE HEATER, OIL TANK and stand, $30 or nearest offer. After 6, 656-3291.

USED RED BRICKS, CLEANED 25¢ each; uncleaned 20¢ each. 388-9079 or 474-1096.

LADIES BLACK PERSIAN lamb jacket, size 18, reasonable. 656-5603.

OUTDOOR INCINERTOR BARrels. Ready for use, $5.95 delivered. 383-1328.

45-GALLON OAK WHISKEY barrels, good condition. $15. 383-1328.

BEAUTIFUL HANDMADE hardanger embroidery, inexpensive. 386-2058.

KENMORE PORTABLE DISHwasher, coppertone, maple top, $250. 385-9559.

SEALY COLONIAL REDIBED; Gibson 23' freezer; both as new, $325 each. 592-3638.

ROUND BED, KING SIZE, $285. Assorted chairs, riding toys, girls bike. 592-1420.

PANT PATTERNS DRAFTED to your measurments. $5. 652-1761.

VIKING FREEZER FRIDGE and 30'' range, good condition. 598-2550.

SILVER PLATED QUEEN Anne style tea service with 22 inch tray. 385-5997.

PORTABLE HOMEMADE greenhouse, plywood and plastic, 6' by 4'. 592-1332.

10 SPEED BIKE, $150. weights, 60¢ lb. Phone Sunday, 478-4356.

24 FT. UTILITY TRAILER, 6 FT. removable box, 3 axles, cheap. 474-1839.

VIKING FROST FREE REfrigerator, white, large size with bottom freezer, $150. 477-1301.

CRAFTSMAN 10'' RADIAL SAW, with stand, cost over $450 new, 2 years old, like new $325. 477-3267.

BASEMENT SALE, HOUSEhold goods, Sat and Sun from 1-5, 3182 Alder St, 383-4402.

BEAUTIFUL ''OUTSIDE'' chandelier 3x4½' long, 16'' wide. $400 477-4439

G.E. WRINGER WASHER, portable electric heater, good condition, 383-2467.

BRADFORD FREEZER, 22 CU. ft., excellent. 4-1149 Union, 383-6387.

BLACK TUX, SIZE 38, AS NEW, BROWN WOOL OVERCOAT, SIZE 38, PRICES REASONABLE, 384-6880.

12 X 16 CARPET, RED; Drapes; washer , automatic GE. 658-8192.

LOVELY LONG BLACK FUR coat. 2 English sleepy hollow chairs, $50 each. 479-0988.

FOR SALE, ARTIFICIAL BRICK fireplace with electric logs and extra electric heater, 386-1595.

INGLIS WASHER, $250, VIKING dryer, $150. Both good condition. 595-0948 after 5.

OOD QUALITY SHAG RUG, gold colour, approx 45 sq yds. 478-2972.

SPRING BRIDES: BEAUTIFUL 4 layer lace wedding gown, size 12 tall. Phone 595-0983.

5 PIECE SWIVEL CHAIR dinette suite, downrigger, hand gurdy. 642-5161.

GOLD 4' HIGH BIRDCAGE, like new, $50. Stereo; color tv in cabinet, $300. Phone 383-5930.

100 MISCELLANEOUS FOR SALE

APPROX. 100 YARDS FINE quality nearly new champagne coloured carpeting, ½ price. 384-4790, evenings and weekend.

UPRIGHT 18 CU. FT. FREEZer, just serviced, $200; Frigidaire Imperial fridge, $150; fireplace screen, $15. 478-9112.

FRIDGE, DRYER, VINYL chesterfield, black and white TV, table and 5 chairs, and other miscellaneous furniture. 474-1456.

TWIN BEDSPREAD, HEAVY white Aztec, $20. Twin headboard, gold and white, $12. 385-0993.

SEARS KENMORE HEAVY duty dryer and Electric wringer washer. Reasonable offers. 382-2092 between 5-8pm

WASHER AND MATCHING dryer, Inglis Royal, reconditioned, good running order. Phone 477-1064 to view.

TAKE SIZE UTILITY TRAILER, 6' X 11', new 15'' tires, lots of lights, excellent shape, $400. 478-9458.

GAS AUTOMATIC GLASS lined water heater, heavy duty, $55. Tire chains, 8.75x16.5, $30. 383-0695.

COLOUR T.V. BLACK AND white T.V. Kawasaki bike. 388-6297.

BARGAIN, GENTS RAINCOAT, $12. Shoes, size 9, $20 pair. 592-3836

UPRIGHT SPINNING WHEEL, $60 652-4305.

DOUBLE, SINGLE, BUNK beds, dresser, bookcases, desk. Free delivery. 652-4137.

PAYMASTER CHECK WRITing machine, like new condition, $125. 382-8419.

30'' KENMORE AVOCADO stove, very good condition. 479-9672.

FOR SALE, 2 LOTS A1 AND 2, The garden of Devotion. 384-3475.

VIKING WRINGER WASHER, excellent condition. 642-4844, 478-3458.

16' FRONTIERSMAN CANOE, $275. Oak buffet ½ price. 598-3226.

MOFFAT CLOTHES DRYER, white, unmarked, good condition, $75, 592-7580.

ELECTRIC POTTERY WHEEL, fiberglass cover, variable speed, new, $300, 477-4138.

SINGER CABINET, GUARANteed ninety days, Viking ZigZag cabinet, private. 658-8156.

QUALITY CHINA, CRYSTAL, silver, bedroom chair and sewing machine, etc. 382-5208.

THERMOGRATE 7-TUBE, used twice. Half price at $40. Moving to apt. 384-1885.

KIRBY VACUUM CLEANER and Kirby rug shampooer, $400 or best offer. 478-9144 or 382-7331.

TV ARCHER ROTOR AND CONtrol, $35. Small boat trailer, axle and hubs, $50. 592-7642.

VACUUM, GOOD SUCTION, UPright or canister, $25. 388-6297.

GEM CUT UNSET COLUMBIAN emerald for sale, 385-9929.

STOVE AND FRIDGE IN VERY good condition, white. 477-5820.

MODERN WEDDING DRESS, size 5, 479-5012.

200 GALLON OIL TANK, LIKE new, your offer. After 5 385-7087.

HOUSEHOLD ITEMS FOR sale, 385-8644 after 5.

KENMORE DISHWASHER, $100 firm. 656-4206

INDIA RUG, 9X12, OFF-WHITE; hall runner, 24'x27'', beige-pink. 658-5032.

SPA 5 YEAR MEMBERSHIP $400. 478-4141, after 5 Janice.

BOOK HOLDER FOR READING in bed $15. Phone 383-2357.

WRINGER WASHER, McClary, hide-a-bed. 382-2269.

ELECTROLUX WITH POWER head, $250. 383-4780

CHEST TYPE FREEZER, 22 CU. ft. $100, 477-1344.

BLACK BEAR RUG, NEW, 4'X4', black, red felt. $325. 386-9374.

VIKING AUTOMATIC WASHer, $70. 386-0514.

24'' WHITE ADMIRALS RANGE, almost new, 383-3063.

USED RED BRICK, 30¢ EACH. 477-3010.

FOR SALE, COWICHAN sweater, size 38, $45, 652-2331.

GRANT ZEBRA SKIN APPROX. $1000. 595-6476.

INVALIDS COMMODE CHAIR, as new. $25. 383-8984.

KENMORE APT. WASHER spin dryer, very good condition, $85. 477-7091.

DIALAMATIC UPRIGHT Hoover, 598-3015.

OAK TABLE, $100. FINISHED burl table tops, 592-6015.

101 CHILDREN'S MISCELLANEOUS

ROUND—A-BOUT
Childrens Clothes
We consign and sell your quality used Maternity, childrens wear and toys with prices aimed at beating inflation. WANTED: Boys and girls clothes size 4-10. 1005 View at Vancouver. Tuesday-Saturday 10-5pm 383-8573, 385-6552.

A B C CHILDREN FURNITURE Factory-prices. Now on display at Atlas Cabinets, 370 Gorge Road, East. 388-6814.

FISHER PRICE EXPLORER, $10. FP circus train, $5. Tooneyville choo choo, $5. Tractor and trailer, $10. 477-8425.

CAR SEAT $10, WALKER $10, stroller $5, crib mattress $5, Trycycle $10. 658-8566.

G.M. INFANT LOVESEAT, AS new $20. 656-1260 after 6.

6 MONTH SOLID PINE CRIB
652-4305

103 MISCELLANEOUS WANTED

FREE
HAULING ON SCRAP CARS
Victoria, Colwood
Langford, Metchosin
478-9571

THE SALVATION army needs your re-usable clothing, furniture and household goods. ''Help us to help others.'' Family Thrift Stores. Victoria, Sidney and Langford. For pickup — 386-3295.

CASH
for good used furniture appliances etc.
MAIS FURNITURE
1821 Cook 385-2435

RANGES LESS THAN 12 YEARS old, Kenmore, Inglis, Whirlpool, Speed Queen, Simplicity washers, almost any make dryer, working or not, 478-6000, 478-5449.

ANY ITEMS OF RESALE value for a sale being held in aid of G. R. Pearkes Clinic. Donations accepted and will be picked up. Phone 478-8690 or 384-0125.

103 MISCELLANEOUS WANTED

Robinson's
Guns Bought for Cash
HIGHEST PRICES PAID
1307 Broad St. 385-3429

CASH
Costume jewellery, quality used clothing, vintage clothing, antique clothing, linen, furniture, antiques, china, collectables, bits and pieces. Please call 385-9878 or 384-4547.
THE BAY WINDOW

GUNS WANTED
ALL TYPES—TOP PRICES PAID
INTERNATIONAL KNIVES
574 Yates 383-2422

I NEED OLD LAMPS, FURNIture, spinning wheels, brass, copper, pewter articles, old wood tools, china, crystal, stained glass or any antique articles and collectables. 479-2684.

WILL PAY $30 EACH OR MORE for 1950 or 1960 Humells and $55 or more for older Royal Doulton figurines. Call 385-2602 for appointment.

CASH
For your unwanted diamond rings. 478-7843 or 478-2240.

HIGHEST PRICES PAID FOR all your household items. Universal Trading Centre, 584 Johnson St., 383-9512

WE BUY ANYTHING OF value, highest prices paid, don't throw your goodies away. Call us today. 385-9312.

WANTED-ANY OLD FAshioned furniture, jewelry, pictures, clocks, etc. Anything old, condition unimportant. 595-7918.

DIAMONDS WANTED
Cash for your diamonds and rings in any condition. Universal Trading, 584 Johnson, 383-9512.

WANTED — A BINOCULAR MIcroscope with low power lens. Send details to Box 277, New Denver, B.C. V0G 1S0.

WE BUY FRIDGES, STOVES, freezers, washers, dryers, vacuums. Phoenix Appliances. 384-0423

WANTED: A VALID C LICENCE for cash. Will consider on small vessel or separate. Write Victoria Press Box 146.

TYPEWRITER, ELECTRIC OFfice model, good condition, pica type. IBM or Adler etc. 629-6124 evenings.

WOULD LIKE TO BUY OLD clocks and watches and grandfather clocks in any condition, 595-3742.

SELL OLD BOOKS TO THE HAUNTED BOOKSHOP
382-1427

WANTED—OLDER WIND-UP mantel chime clock. 479-4453.

MILITARY BADGES AND medals, singles or collections. Colin McIntosh 479-2362.

OLD CAR BATTERIES, RADIAtors, copper, brass, lead, 383-1328, 526 David.

TOP PRICES PAID FOR OLD postcards, etc. 383-8311 or 595-7567.

WANTED: OLD CLOCKS OR parts, spinning wheel, phone 595-7640.

FRIDGES, SQUARE CORnered, working or not, 478-6000, 478-5449.

PIANO WANTED, ANY CONDItion; also bench or stool. 384-3935, 395-6391.

WANTED, FREE RUBARB roots. I'll dig. Cream separator. Phone 652-2514.

REPAIRABLE AUTOMATIC washers, dryers and snap-on mechanics tools. 652-3000.

GOOD CONDITION WEDDING gown, buy or rent, size 10. 479-5495.

WANTED: PROPANE CAMPER refrigerator in good condition. 479-2531.

WANTED: PORTABLE GAS generator approximately 2000 watts. 477-1205.

USED POWER RAKE, MUST BE in good condition, reasonable. 592-9603.

WANTED FOR DAYCARE CENter, used tricycle in good condition, 652-4735, 384-8058.

FRIDGE AND OR STOVE, HARvest gold preferred. Left hand opening. 383-3253.

WANTED: TUBE TESTER, C/W charts, later model. Reasonable. Pensioner. 382-3381.

LADIES WE WILL SELL YOUR ''Muskrat'' fur jackets and coats. 598-2164 (Sundays and evenings).

FRIDGES AND FREEZERS bought. 383-7213. All Temp.

WANTED: CLOCKS FOR AUCtion, Lunds 386-3308

STUDENT NEEDS PIANO IN poor condition, 592-6923.

WANTED: QUEENSIZE HIDE-a-bed, 592-3605.

WANTED ELECTRIC OSTER Dog Clippers. 595-4768.

WANTED: H.O. TRAIN AND equipment, Collect 247-8837.

WANTED: SMALL CEMENT mixer, any condition. 385-3090

12 TO 18'' THICKNESS WOOD planer. 652-2123.

WANTED CRAFTSMAN DRILL press, and band saw, 385-0870.

WANTED: LARGE PRESSURE cooker. Please phone 478-2954.

USED OAK FLOORING AT reasonable price. 385-3140.

WANTED: PAIR OF FRENCH doors. 385-0072

REQUIRE GARDEN TOOLS, 477-6598.

WANTED: CASH FOR AN OLD wooden telephone, 592-1167.

109 MISCELLANEOUS TO RENT

TYPEWRITERS
Student rentals, manual $12 per month, electric, $30 per month. City Office Equipment, 386-8396.

CAMOSUN FURNITURE RENTAL
MONTH TO MONTH
833 YATES ST. 383-3655

115 SWAPS

NEW BOOKCASES FOR GAS operated chainsaw in working order. 652-4137.

116 COINS and STAMPS

COIN COLLECTION. OVER 7500 Canadian coins, 1¢ to silver dollars. Mint sets. Priced right for sale as one lot. No singles at this time. No dealers please. 479-6642 after 5 pm commencing Monday, February 5th.

SILVER BULLION
For sale. Silver up 30% in last two months, 100 ounce bars, 75¢ over spot. Blissett Management Ltd, 656-4894.

WANTED CANADIAN SILVER coins, 1966 and back. Also, US silver coins, 1964 and back, paying highest prices. Also, buying 1967-68 silver coins. 478-8580.

WANTED — SILVER COINS, 1966 and earlier — also 1968 and 1967 — top prices paid now. Capital City Coins and Stamps, 721-3621.

CANADIAN, AMERICAN, Great Britian commemoratives, used; Quebec Tercentenary set, used, good condition. Phone 383-6637.

WANTED: COIN AND STAMP collections for auction. Lunds, 386-3308.

116 COINS and STAMPS

CANADIAN STAMP COLLECTION 1875-1973, $2700 Lymans list, best offer. 383-7672.

FOR SALE: STAMPS, PLATES, FDC, Canada, U.S. etc. 382-5208.

117 ANTIQUES and ARTS

IF YOU HAVE ANY items you wish included in our next Antique Sale — Furniture, clocks, paintings, silver, etc. — Call John Boyle at Lunds Auction, 386-3308.

EARLY CANADIANA DESK with hutch. Reproduction by Heirloom Furniture, 36"x75" high. Hinged top, 5 small draws with brass fittings. Offers to $450. 721-3491.

BUY FOR CASH OR SELL ON consignment, quality antiques, furniture, oriental rugs, clocks, silver, paintings etc. David Robinson, 1019 Fort, 384-6425.

6-PIECE QUEEN ANNE BEDroom suite, burl walnut on mahogany, $3300. Phone after 5, 652-3148.

COKE, POP, BEER, TRAYS, toys, calendars, clocks, etc. Wanted. Top cash for old items. Tom, Box 3176, Vancouver.

ANTIQUE VICTORIAN CHAIR, Edwardian cabinet, Sheraton style, B.I. carpet, 10'x13', nearly new. 382-5208.

FURNITURE REPAIRED. Antiques our specialty. Phone 478-2539.

OLD BRASS CEILING FIXture, 3 cranberry-edged shades on 2' chains. $250. 382-6983.

EARLY 1900'S OAK ROLLTOP desk, excellent condition, double pedestal. $900. 382-6983.

120 GARDEN SUPPLIES

Fertilizer

SCREENED TOP SOIL WITH manure and sand, $10 per yard, delivery extra. Sterilized potting soil by bag or yd. E. Nixon Ltd. Office 385-4431; Yard 478-0511; Nights 479-1937.

MUSHROOM COMPOST, WEED free, oderless, nutrious, $80 10 yards delivered. Jacobson's Mushroom Farm, 652-2386.

STRAIGHT TWO YEARS OLD cow manure. 4 yards $37, 7 yards $49, 14 yards $95, bags $2. 595-0773.

SAANWOOD FARMS LTD.
Cow manure. 652-2026 or 652-1743. No Sunday calls please.

PREPARE NOW WITH CHICKen manure. $20 per PU load, delivered. 474-1043

HORSE MANURE WITH straw, pick-up or deliver, bag or by the yard. 652-1816.

COW AND CHICKEN MANURE. 478-1876.

Plowing, Rotovating and Cultivating

COOPER-RHOADES TRACTOR SERVICE
478-3143 or 477-5167
Grass or brush mowing, rotovating, loading, hauling, lot cleanup.

DON'S TRACTOR SERVICE
477-3913
We rotovate, plow, cut grass and brush; also loading and hauling.

4 BROTHERS — ALL AREAS
Hand Tillers, Tractors
479-6112.

Tools and Supplies

5 HP VIKING ROTOTILLER, new motor, $150. Phone 656-3652.

Top Soil, Rocks and Fill

SAND, GRAVEL, DRAIN AND crushed rock, 1 to 6 yard loads. 658-5406.

NO. 1 SHREDDED BLACK loam, easy to spread. 4 yards $44, 7 yards $66, 14 yards $122, bag $2. 595-8129.

125 PETS and SUPPLIES

CATS
Black Female, fluffy grey male, both 1 year old. 2 affectionate spayed females, tortoiseshell and tabby. Greater Victoria Animals' Crusaders, 386-9832.

DOGWOOD BOARDING KENnels-A brand new facility for the discerning pet owner. For reservations and to view please phone, 478-0073.

RED SETTER PUP, ADORable male, 10 weeks old, had shots, nice disposition and affectionate. $75. 749-6195 Sat. after 7 p.m. or Sun. anytime.

SIX-MONTH OLD PUPPY, Australian Blue Heeler, and Collie, already house trained, very smart and obediant. $30. 477-3825 on Sunday, Feb. 4.

FREE TO SOMEONE SPECIAL, bottle fed 10 week old black puppy, Golden Retriever cross, name "Biter" his temperment full of beans. 642-5132.

THE GREATER VICTORIA Dog Obedience Training Club, puppies taken at anytime during the course. Phone 592-7310.

MUST SELL BLACK AND TAN Registered Doberman Pinscher puppies. Will deliver on Vancouver Island. 112-248-3594.

TWO SPRINGER SPANIELS, male, 11 months, very affectionate, need room to run, $100. 384-5046 after 6pm

TAME AND TALKING, AMAzon parrot with cage, $450. Also large stand suitable for Cockatoo, $150. Joanne, 386-3494, 592-6432.

FEMALE MALTESE PUPPY, 8 weeks old, needs gentle attentive home with patient owners. $150. 477-2928

FOUR LEFT PUREBRED DALmation puppies $95. Each will deliver if needed or see ue at 2708 Rainville Rd. 478-9109.

ENGLISH SETTER PUPS, good pets, excellent bird dogs. Females only, shots, 15 weeks, $100. 335-0124.

PUPPIES FOR SALE, COCKER Spaniel cross, males, $10. Females, $5. Also 1½ year old mother, free to good home. 383-5348.

SACRIFICE SALE, MOTHER and 2 male pups, all purebred, Japanese Chins, Mother registered. $50 each. 386-9814.

GOOD HOMES NEEDED FOR puppies, seven weeks old, part Sheltie, $10, please phone after 6 p.m. 598-2967.

BASSET HOUND PUPPY, male tri color, 5 months, needs loving home with fenced yard. 478-8148.

SIAMESE KITTENS; SEALpoint, Bluepoint also Burmese. Innoculated, registered parents. 384-3082.

BUYING A PUPPY? CALL Victoria City Kennel Club "Watchdog" for advice. 385-2233.

ELECTRIC TATTOOING, quick, painless way to identify your valuable pet. 385-1729.

YELLOW LABRADOR PUP, excellent hunting and field trial stock, 9 weeks old, $150. 746-5638.

PURE BRED BLACK LABRAdor pups, males only. Call 478-3123.

6 YEAR OLD FEMALE SALUKI (Persian Greyhound) free to suitable home. 598-7903.

GERMAN SHEPHERD PUPS, also Dachshund pups for sale. 652-1664.

ENGLISH SETTER, ORANGE Belton, 6 years old, outdoor pet, show champion. 652-3128.

HAPPY, HEALTHY, HUSKY X puppies. Want homes and love, $15. 652-2566 evenings.

REGISTERED BRITTANY Spaniel female pup, 9 weeks old. 478-6926.

WANTED: 5 OR 10 GALLON fish tank. 477-6507.

125 PETS and SUPPLIES

ONE SMALL POODLE CROSS, two Spaniel crosses, one Labrador cross. 479-5868.

PUPPIES -LHASA APSOS, BOSton terriers, toy Japanese spaniels, Cobblehill 743-2701.

1½ YEAR OLD SPAYED FEmale Doberman, good disposition, free to good home. 385-1670.

ROLLER CANARIES, TOP champion stock, males and hens. Phone 598-3428.

STUD SERVICE
383-8984

REGISTERED OLD ENGLISH Sheepdog pups, 112-362-9403.

CHIHUAHUA PUPPIES FOR sale, 479-8840.

MALTESE PUPPIES FOR sale, 479-0875.

TWO SHELTAND SHEEPDOG puppies for sale, 474-2073.

AMERICAN COCKER SPANIEL puppies, 478-2078 after 12 noon.

3 YR. OLD WHITE MALE POOdle, $25. 478-1362.

MUST SELL 35 GALLON TANK, accessories. 478-0542.

127 CHICKS, POULTRY HATCHING EGGS SUPPLIES

CHICKS
Barred Rock, Rhode Island Red, Auracana, Buff Orpington, Wyandottes, White Rock, R.I.R. X Leghorn, rare breeds and turkeys. 478-3368 before 3 pm.

FANCY AND UTILITY PIgeons, pet and show stock, reasonable, 479-9706.

WANTED ONE PEA HEN, 652-2300.

128 LIVESTOCK SUPPLIES AND EVENTS

MANDER
TRUCKING LTD.
SAWDUST
SHAVINGS
CEDAR HOG FUEL
385-3041
After 6, 477-5053, 479-7629

HERE IS ONE OF THE BEST! Many times Champion SA'IKA will be standing at stud to approved mares. So far, this fine Arabian stallion has sired 6 Champion Purebreds and Anglo Arabians, plus many winners. Fee: $400 Purebreds, $200 others. Vet check and culture required. Phone Mary Kierans 656-3697 after 6 p.m.

TWO 1978
Circle J Horse Trailers
left at
Substantial Savings
over '79 prices at
FRED BALL TRAILER SALES
DL-02109A
652-2050 656-2305

EVA MARIA BOERCSHMANN DRESSAGE CLINIC
Held indoors at the K & M Boarding Stables. March 13th to 17th. Schooling show on 18th. Entry forms plus info, phone 652-3014 between 8 am and 9 pm.

2 YEAR OLD, CHESTNUT thoroughbred colt by Windsor Gem out of Marys Monkey by Little Monkey, good strong confirmation, green broke ready to go into training. $5000 firm. Telephone, 246-3389 Duncan.

JOHN MacNUTT TRUCKING
Sawdust — Shavings — Hogfuel
LARGE OR SMALL LOADS
479-6560 •479-1908

"MISTY" A REAL CUTIE, quiet, well schooled pony mare. Arab, Welsh, 13hh, shown quite successfully, asking $600 or offers. 478-5412

WANTED— THOROUGHBRED race horses, to buy or lease, contact Turf Enterprices Ltd. 112-534-67-45 or Victoria Press Box 153.

ROB DAILLY "FARRIER"
Hot and cold shoeing. 384-2760.

AT STUD, BEAUTIFUL GREY, son of U.S. Res. Nat. Champ, Fadjur, $400-$200, phone 743-5971.

CHAMPION APPALOOSA stallion, "Rocky Roads Buckshot", standing to a limited number of outside mares. 479-6583.

REGISTERED AMERICAN saddle bred mare, 9 years, 15'2", English or Western, spirited, very showy. $750. 478-9969.

GARDEN CITY HORSEMANS Club, annual meeting, Wed, Feb 7th, 7:30 pm. Saanichton Clubhouse. Everyone welcome.

HAY AND STRAW FOR SALE. 652-2026, 652-1743. No Sunday calls. Saanwood Farms Ltd.

JOAN KERRON HUNTER Jumper Clinic, April 13th, 14th, 15th. Oak Meadows. 479-6843.

2 GELDINGS, ONE 9 YEAR old, one 3 year old, trained western, phone 748-3692.

WANTED, YOUNG YORKshire boar, 6 weeks to 9 months, 478-8154.

PLUCK MARE, DUE TO FOAL end of March, by Police Car. Phone 753-1005.

ENGLISH LEATHER BOOTS, riding jacket, breeches, riding hat, good condition. 479-4747.

HORSES BOARDED, LESSONS available with Gwenda Citra. 652-1346.

FEED POTATOES FOR SALE. 6858 Pat Bay Highway. 652-1582.

HAY FOR SALE, 1583 MOUNT Newton Cross Rd., 652-1078.

WANTED TO LEASE, FENCED pasture on Peninsula. 652-3230.

BARRY ALLEN HORSESHOEing, phone 478-5278.

GOOD QUALITY TIMOTHY hay and straw. 478-1876.

3½ MONTH OLD FEEDER pigs, $80. 478-5153.

WEINER PIGS FOR SALE
478-4735.

WANTED COWS, STEERS AND young stock. Phone 479-6758.

FOR SALE; 17" ENGLISH SADdle, phone after 6, 477-7915.

GOOD HAY AND STRAW
652-1816.

130 HEAVY EQUIPMENT AND MACHINERY

USED EQUIPMENT FOR SALE
1973 Timberjack model 330 skidder, very clean machine, ready to work; Hayes Tandum dump truck, 671GM diesel, new Michelin tires, excellent condition; 36" Rover, top soil shredder, 80 yards per hour; JENNY heavy duty Industrial Steam Cleaner, model 2100, O.E.P, high volume, 1976 year; 35' CanCar highboy Tandum axle; American 2 drum donkey, gas driven; P & H ¾ yard hydraulic backhoe, 453 GM diesel, 2 buckets with clam buckets for demolition work; Headache rack and 15 ton winch; Tandum axle tilt trailer, 10 ton capacity, excellent condition; 64 Trailmobile, Tandum axle, end dump, 24' box; 1964 Chev, 980 Tandum V8, Gas air brakes, cab and chassis; 5' X 14' Dillion 2 deck portable screening plant. Other used equipment call for info. (Nan) 758-5809.

NEW HEAVY DUTY DIESAL insulation blower and 27' van. Also complete set of U.F. foam equipment and van. 598-4219, 477-8907

JOHN DEERE 440 CRAWLER loader with bucket and forks. Barn shake mill, portable, ready to go. 112-749-3843.

1969 404 TIMBER JACK, EXcellent condition, $11,500. 478-6272.

HIAB CRANE WITH PUMP, model 170 cap. 3500. 478-7970.

130 HEAVY EQUIPMENT AND MACHINERY

TWO TD24 CRAWLER TRACtors, one working condition, other suitable for parts or could be repaired. 112-749-3843.

TANDEM DUMP, 1966 FORD 850, 5 and 4, 6V71 Jimmy, 34,000 rears, 12,000 front. Jake Blake. 721-3607.

72 D6C-2 BLADES, FREE SPOOL winch, $54,000; 70 # 16 Cat motor grader-as new, $46,500. Phone Vancouver, 604-823-6491.

LINDEN 5TH WHEEL TRAILer, c/w hydraulic dump. 386-8435.

B AND D AUTOMOTIVE VALVE grinding equipment. Complete, offers on $700. 642-5723.

C1.1971 INTERNATIONAL TANdem dump, automatic diesel, carter steel box, $9000. 479-0990.

135 FARM IMPLEMENTS

JOHN DEERE
J. GRIEVE MOTORS LTD.
Lawn & Garden Tractors
7 hp - 28 hp
Diesel Farm Tractors
22 hp - 275 hp
Full Line of Attachments
Best stock of good
Used & reblt. Tractors, attachments
652-1642 SAANICHTON

BARGAIN! DUE TO CIRCUMstances, this hardly-used 14 hp Economy tractor with all attachments will be sacrificed to some lucky person. $6000 value. No reasonable offers refused. Includes rototiller, two bulldozer blades, plow, lawnmower, etc. 474-1720, Sunday, or 386-3302, weekdays.

1977 KUBOTA B6000 DIESEL farm tractor, front end loader, backhoe, four wheel drive plus extras, $6200. 1958 Oliver model 770 tractor, front end loader, pallet forks, 6 cylinder gas, good condition, $3300. 478-9969.

Ford Rollins
MACHINERY LIMITED
610 ALPHA STREET 384-0541

WANTED, THREE SECTIONS of diamond harrows, seed drill, manure spreader; also grazing land or hay field to lease. Phone 652-2514.

#10 BALER. AFTER 7 PM. 478-4610.

148 LEASE VEHICLES

ENSIGN
WILL SHOW
—YOU—
HOW TO LEASE

AND SAVE!!!

Lease Returns
78 VW convertible
78 Chrysler LeBaron s.w.
78 Plymouth Colt
78 Plymouth Volare s.w.
77 Plymouth sport
76 Dodge maxi van
PLUS MANY MORE

WOLF LEHMANN AND TOM CINO SELL PREMIUM EX-LEASE CARS

SEE
ROY HUGHES

idealease

CHRYSLER LEASING SYSTEM
Member of Chrysler Leasing Systems
Quadra At Caledonia
Dealer licence number D548B
386-2411
Open Weekdays 'Til 9:00

GARDEN CITY AUTO LEASE
Lease a new 1979 Ford Thunderbird for as low as $215 a month plus 5% Tax over 60 months.
DL01310-A. 2978 Douglas St.

150 CARS FOR SALE

73 NOVA SS
73 NOVA SS
74 NOVA SS
75 NOVA SS
Come in and see the best selection of Nova's in town.
E&K MOTORS LTD. 383-6231
642 Burnside E. D02071A

ESQUIMALT AUTOMART
68 MUSTANG GT Fastback
67 CAMARO mint
74 MONTE CARLO loaded $4695
73 CUTLASS 2-dr. hdt. $3295
73 DATSUN 610 Wagon, 28,000 orig. mi. $2995
74 CHEVY NOVA 4-dr. 6-cyl. auto, ps, radio $2895
76 FIREBIRD ESPRIT 37,000 miles $4995
73 CHEVELLE WAGON V8, auto, ps, pb, radio $1995
480 Esquimalt Rd. 382-7195
D-00856A

Sidney Car Mart
WHERE YOU GET QUALITY AT A DISCOUNT
78 Caprice (2) 4 dr.; 78 Zephyr 4 dr.; 78 Arrow GT; 78 Honda Accord; 78 Cordoba; 77 LeMans 2 dr.; 77 Aspen 2 dr.; 77 Chevette; 75 Volvo 2 dr.; 75 Monarch 4 dr.; 75 Astre's (2); 74 Suburban; 74 Malibu 4 dr.; 73 Olds Cutlass 2 dr.; 73 Hornet wgn; 73 Pinto wgn; 71 Toyota 2 dr.
TRUCKS
78 Dodge Maxi Van; 78 Chev ½ ton PU; 77 Ford ½ ton; 78 Ram Charger; 76 Ford XLT ½ ton; 76 Datsun long box PU.
9757 5th St. D01159A 656-2432

150 CARS FOR SALE

METRO TOYOTA
BET YOU CAN'T FIND A BETTER DEAL!!
ESSO CAR CLINIC INSPECTED AND RECONDITIONED USED CARS
REPORTS AVAILABLE ON REQUEST

ECONOMY
78 Civic
78 Corolla, at.
78 Honda S/W
78 Spitfire
78 Datsun B210
76 Rabbit
76 Corolla, At.
76 Corolla, SR5
75 Corolla 1200
74 Capri
72 Mini

SPORTS
78 Camaro Z28
78 Celica G.T.
78 Datsun 200 SX
78 Fairmont
78 Trans AM
77 Rally S.S.
77 Celica L/B
77 Cordoba
76 Celica L/B
76 TR7
75 Jag XJ6L
73 Celica S.T.
72 Demon '340'
72 GTO

COMPACTS
78 Firebird
77 VOLARE
75 Chevelle
75 Ventura
74 Maverick
74 Comet
74 Nova

TRUCKS
78 Blazer 4x4
78 Hilux SR5
77 Datsun
77 FJ40, 4x4
76 Datsun & Camper
76 Sierra Grande
75 Bronco
72 VW Bus
70 Chev ½ Ton

ALL VEHICLES CLEARLY PRICED!
100% Bank Financing!
All Reasonable Offers Accepted

ECONO-LOT

71 Plymouth 6, A/T. Ex-taxi	$ 299
61 Pontiac, 6, A/T, 4-dr.	$ 399
64 Ford, 6, std., 2-dr.	$ 399
64 Ford Cust. 500, V-8, A/T	$ 499
71 Pinto 4-cyl., 4-spd.	$ 499
71 Pinto, A/T, 4-cyl.	$ 599
68 Austin, 4-cyl., A/T	$ 699
66 Plymouth, 6-cyl. A/T	$ 799
66 Chrysler, 4-dr. V-8, A/T	$ 899
68 Dodge with box, 6-cyl.	$ 999
65 GMC Kary Van, 6-cyl.	$1699
71 Dodge B200 van, 6, A/T	$1699
72 Ford E300, V-8, A/T	$1799
71 IHC ¾-ton, V-8, 4-spd.	$1899
72 GMC 1-ton, duals, V-8, 4-spd.	$2899
74 Ford F100, V-8, A/T	$2999

EASY FINANCING! MANY MORE TO CHOOSE FROM!

WIDE OPEN 'TIL 9 P.M.
SAT. 'TIL 6
CALL NOW
386-3516
METRO TOYOTA LTD.
645 FINLAYSON
DEALER LIC. 0431A
METRO TOYOTA

150 CARS FOR SALE

DOUGLA[S]
VOLKSWAGEN
AUDI

Your Largest Volkswagen Audi Dealer On The Island!

PRE-SEASON SAVINGS
on
RVs, Campers Buses, Trucks
— PLUS —
LARGEST SELECTION
OF NEW
VW Campmobiles, Buses & Vans, A/T & 4 speeds on the Island!

PREMIUM USED
78 Jayco, 21' R.V., on Dodge chassis. Fully equipped, including roof air conditioning. Balance of factory warranty! $21,950
78—21' Camper, on GM chassis. Fully equipped including double air conditioning! Choice of 2 $20,950
78 VW Bus. Automatic and balance of factory warranty $8995
77 Ford ¾ ton Club Cab, camper equipment. Full power, automatic, factory air, stereo, etc. $7495
76 Toyota Long Box Pickup. 4-speed $3895
76 GMC ½ ton. Automatic, power steering, power brakes $4795
76 Chev Blazer, 4x4. 27,000 miles! $6995
75 Datsun pickup. Automatic $3495
75 VW Westfalia camper. Fully equipped, 45,000 miles! $7995
73 VW 7 passenger bus. 4-speed $4495
72 VW camper, fully equipped, propane, and extra clean! $5395
72 VW panel, 4-speed $2695
69 VW 7 passenger bus, 4-speed $1795

GOOD SUPPLY
1979
AUDI 5000S
A/T and 5-Speeds
and
79 RABBIT DIESELS!
For Immediate Delivery!

Douglas Volkswagen Ltd.
3329 Douglas Street
388-5466
Dealer Licence 00341A

"A DIAMOND"
1978 CHEVELLE MALIBU CLASSIC, 2-door coupe with econo 6 cylinder engine, air conditioning, cruisemaster, power steering and brakes. Finished in silver with rich burgundy velour interior. A one-year crown seal warranty. Yet another exclusive with
CHARLIE PETERSON
Empress Pontiac Buick GMC
382-7121 DL01227A 592-0458

74 CRICKET
GAS SAVER
$2400, yellow 2 door 4 speed, new tires, 479-9894.

2-77 MARK V's
Fully-loaded, including sunroofs, trades welcome. Your choice. $14,900.
YATES AUTO SALES
950 Yates D-01610A 388-7722

MUST SELL
1977 Cougar XR7, only 10,700 miles since new. 400 CID, standard options plus cruise control. Air, undercoating, flaps, seat covers. Rear defog, 8 track AM FM. No reasonable offer refused. 386-1518 after 5pm weekdays. Anytime weekends.

150 CARS FOR SALE

PETER POLLEN FORD

USED CARS

—1978—

Zephyr sedan	$5495
Fiesta Ghia	$5195
Cadillac Sedan	$13,900
Pontiac Grand Prix	$6995

—1977—

Buick V6	$5395
Malibu 4 Door	$5395
Maverick	$2995
Monza Spyder	$4995
Volare Sedan	$4495
Buick Sedan	$9295
Pinto SW	$3695

—1976—

Pinto SW V6	$4295
Ventura H.B.	$2995
Valiant	$4195
Fury Sedan	$3495

—1975—

Honda 4-speed	$2895
Maverick Sedan	$3195
Monarch	$3895

—1974—

Toyota Celica	$3295
Pinto 3 Door	$1895
Ventura	$2795
Mustang Ghia	$3495
Mustang 2+2	$3695
Toyota Celica	$3295
Toyota S.W.	$995

—1973—

Mustang Grande	$4295
Ford Ltd.	$2495
Toyota 1200	$2195

—1972—

Ford LTD 4 dr	$1595
Pinto AT	$1295

OLDER CARS

71 Plymouth	$1695
70 Galaxie	$1395
67 Cutlass	$1095
66 Malibu	$1495
66 Beaumont	$1495

7-DAY MONEY BACK GUARANTEE

USED TRUCKS

77 Suburban 4x4	$6995
78 F250 & Camper	$11,995
78 F250 & Camper	$9195
78 F250 & Camper	$11,295
77 Suburban 4x4	$6995
77 E-250 9 pass	$7595
75 F-250	$5795
75 GMC Sub.	$6295
75 F-250 Canopy	$5295
75 E-250 12 pass	$7195
74 F250 Canopy	$2895
74 F-250	$2395
74 Dodge wlk-in	$4995
72 F-250 + Cmp.	$5595
71 Datsun	$1995

384-1144

Downtown To Serve You Better At YATES & COOK

EMPRESS
PONTIAC
BUICK
GMC

79 Firebird	$6495
72 Gran Torino	$2695
71 Dart 4 Dr.	$2295
76 Toyota SR5	$3995
73 Capri	$2795
78 Honda Accord	$6595
78 Datsun '510'	$5295
77 Celica, L/B	$6995
78 GMC Van	$5995
78 GMC 1-ton Crew	$10,495
77 Toyota P.U. & Canopy	$4495
75 VW Van	$4995
75 Dodge Van conversion	$5495
77 Ventura	$4995
74 Ventura	$2995
74 Century S/W, (air)	$3995
76 Monza	$4695
73 Chevelle	$2695
76 Montego S/W	$4695
76 LTD, S/W	$5495
77 Cordoba (air)	$6995
76 Cordoba (air)	$5995

OPEN
Mon.-Thurs. 9-9
Fri.-Sat. 9-6
2867 Douglas at Topaz
382-7121 D.L. D01227A

77 MONARCH GHIA
2 dr, V/8, auto, buckets, console, ps, pb, one owner. SWIFTSURE MOTORS, 3388 Douglas St. 382-8811. DL5001.

150 CARS FOR SALE

S&H TOYOTA CENTRE
NOW OPEN
Two Locations To Serve You Better

848 YATES ST.
(formerly Victoria Dodge)
and
FORT and FOUL BAY
OVER $300,000 OF QUALITY USED CARS

78 MALIBU
CLASSIC 4 dr., auto., P.S., P.B. Factory air conditioning. $6595

78 FAIRMONT
4 dr., 6 cyl auto., P.S. 15,000 KM. $5695

78 COLT
4 dr., S.W. auto., AM-FM radio. 14,000 KM $5695.

77 CAMARO LT
2 dr. auto., P.S., buckets, console. Tilt wheel $6695

76 CELICA GT
2 dr. cpe. 5 spd. $5495

76 OMEGA
2 dr. hatchback, 6 cyl stnd. 22,000 mi. $3995

76 MAVERICK
2 dr., 6 cyl., auto., P.S. 28,000 mi. $3995.

76 COROLLA
S.W., 4 spd., 39,000 mi. $4295

75 MONTE CARLO
2 dr. HT, 47,000 mi. $4695

75 GRANADA
2 dr. V8 auto. Factory air conditioning. $4995

74 MAVERICK
2 dr. auto., power steering $2995

71 GTO
Extra clean. $3395

592-2471

SAUNDERS AND HITCHMAN LTD.
2040 Cadboro Bay Road at Fort and Foul Bay
Dealer Licence D01751A

Speedway MOTORS LTD.
VOLKSWAGEN
PORSCHE
AUDI

CHECK THESE VALUES
79 Mustang II V8
78 Ford Fairmount wgn.
78 Rabbit, auto, sunroof
78 Toyota SR5
78 Toyota Corolla
77 Rabbit auto
76 Triumph, convert
76 Dodge camper van
76 Audi Fox
75 Rabbit auto.
75 Jeeb Cherokee
75 Chrysler Cordoba
75 MGB convert.
75 Toyota pickup
74 Toyota Mark wgn.
74 24' Bayliner boat
74 Datsun 280Z
74 Audi Fox
74 Super beetle
73 Dodge motorhome
73 Dodge camperized van
73 VW 412 wagon
73 Mercury 4 dr. loaded
73 Beetle
73 Honda 350 motorcylce
73 Dodge Dart 6 auto
71 Olds Vista Cruiser wgn.
70 Ford ¾ ton P.U.
68 Mustang V8 auto.
CONVENIENTLY LOCATED
DOWNTOWN at
SPEEDWAY
VOLKSWAGEN PORSCHE AUDI
971 YATES STREET at VANCOUVER
Dealer Licence No. D-00486
385-2415

ACCORD
1978 HONDA ACCORD — Almost new — except for the price! Approx. 6,000 km., with AM/FM radio, 5-speed transmission. For information on this hard to find model, contact
BARRY FOSS
Exclusively, at Empress Pontiac Buick GMC Ltd., 382-7121, or res. 595-6703. DL-01227A.

1976 CORDOBA
Loaded and clean, post-cedar brown color, vinyl roof, air, power brakes, power steering, tilt, 60-40 heavy velour power seats, stereo, gas mizer, transcooler, remote mirrors, chrome wheels, electric trunk, plus more. $5500, closest offer wins. Call Reid Topp, evenings, 652-3817 or days, 385-7721.

1974 OLDSMOBILE CUTLASS S, 2 door, $3295. 1974 LeMans 4 door Sedan, $1995. 1959 Dart GT, 2 door hardtop, $1695. 1969 Mercury, bucket seats, power steering, $795. 1972 Chev ½ ton pickup, V8, automatic, $1795. 1967 Mercury, 6 cylinder, 4 speed, ¾ ton pickup, $795. 1967 Camero Convertible, top condition throughout, $4000. Supers Motors Ltd., 2538 Government St. 385-0031, DL00094A.

150 CARS FOR SALE

Cornell GM
CHEVROLET
OLDSMOBILE
CADILLAC
CHEVROLET TRUCKS
Sales/Service
385-5777

You Can Expect A Great Deal From CORNELL GM

TOP QUALITY

1978

1978 Corvette	$15,400
1978 Cadillac	$15,900
1978 Pontiac	$ 9795
1978 Nova Cust.	$ 6495
1978 Dodge Omni	$ 5155

1977

1977 Olds Vista Crusier SW	$ 6895
1977 Corvette, 4-sp.	$13,700
1977 Toyota Corolla 4-door	$ 5595
1977 Nova	$ 5195
1977 Celica GT	$ 6295

1976

1976 Chevette	$ 3495
1976 Chev SW	$ 4895
1976 Olds	$ 4855
1976 Corvette	$11,400
1976 Cadillac	$ 9795

1975

1975 Chevelle	$ 3695
1975 Pontiac	$ 3795
1975 Vega SW	$ 2295
1975 Cadillac	$ 8495
1975 VW Rabbit	$ 3955

1974

1974 Chevelle	$ 3555
1974 Olds	$ 3655
1974 Chevelle	$ 2995
1974 Charger SE	$ 3995
1974 Pontiac	$ 3495

1973

1973 Hornet	$ 2495
1973 Mustang	$ 3695
1973 Mercury	$ 3355
1973 Chev Imp	$ 3695
1973 Pontiac	$ 3195

Lots of Lower Priced Cars To Choose From
Also 1979 Used Corvettes In Stock

GMAC and BANK FINANCING AVAILABLE

3050 Douglas
D-60681A 385-5777

McCALLUM
DATSUN
VOLVO

LOOKING FOR A SMALL Automatic?
CHECK AND COMPARE THESE UNITS
78 Volvo 244DL
69 Volvo 144 AT
78 Datsun B210
77 Datsun 710 SW
76 Datsun PU
76 Datsun PU AT
74 Datsun B210
74 Datsun 710 SW
74 Datsun 610
73 Toyota Corona
73 Datsun 510
71 Chevelle HT
70 Mazda 4 dr.

ALL ABOVE UNITS 100% BCAA INSPECTED

McCallum Motors
DOWNTOWN
1101 Yates at Cook
382-6122 DL00850A
COLWOOD
1836 Island Hwy
478-1741 DL00850B

59 CARMAN GHIA, GOOD shape, $350. 477-3316.

78 CHRYSLER NEWPORT, 25,000 miles, executive extras, $5500. 477-9493.

1970 MUSTANG FASTBACK Orange, Craegar S.S. mags, 351 cu. in., automatic, radials, new shocks, ball joints, etc. Excellent condition, $3000. 598-6282.

150 CARS FOR SALE

ENSIGN CHRYSLER PLYMOUTH

ENSIGN
CHRYSLER PLYMOUTH

HAVE A FANTASTIC SELECTION OF CARS AND TRUCKS CHECKED BY CAR CLINIC DIAGNOSTIC CENTRE

GOV'T TESTED PLUS 2-YEAR WRITTEN WARRANTY

ON SALE NOW
78 Plymouth Sapporo
78 Dodge Diplomat
78 LeBaron S.W.
78 Pontiac Acadian
78 Plymouth Arrow
78 Dodge Colt
78 Camaro Z-28
78 Plymouth Horizon
77 Fury Salon
77 Toyota SR5 P.U.
77 Pontiac Gran Prix
77 Dodge D200
77 Buick Skylark
77 Chevy Nova
76 Mercury Cougar
76 Pontiac Gran Prix
76 Chrysler Cordoba
75 Ford Pinto
75 Ford Pinto wgn
75 Ford Courier P.U.
75 Plymouth Fury S.W.
75 Pontiac Astre
75 Dart Sport 360
75 A.M.C. Gremlin
75 Dodge D-100
74 AMC Matador wgn
74 Chev Camaro
74 Ventura 4-speed
73 Ford camper conv.
73 Mazda P.U.
73 Monte Carlo
72 Toyota Corona S.W.
71 Dodge D-100 P.U.
71 Toyota Corona
70 Ford Maverick
69 Mazda 1500

Plus Many More

ENSIGN
Chrysler-Plymouth Ltd.
DOWNTOWN
YATES AT COOK
Dealer licence number D495A
386-2411
Open Weekdays Till 9:00

WILLE Dodge • Chrysler
VICTORIA'S NEW CHRYSLER DODGE DEALER
NEW STOCK ARRIVING DAILY
We Need Your Trades
GOOD SELECTION NEW AND USED

78 Diplomat 4 dr.	$5495
77 Cordoba	$5895
77 Aspen	$4795
76 Arrow	$3195
76 Plymouth SW	$4295
76 Dodge Monaco s/w	$4995
75 Toyota 300 5-spd	$4195
75 Ford Custom hdt.	$3295
75 Plymouth Duster hdt.	$3295
73 Chrysler Newport 4 dr.	$3495
73 Maverick 4-dr air	$2695
71 Dodge Polaro	$1695
70 Chrysler 300 2-dr	$1595

3200 Douglas at Cloverdale
382-2313
OPEN 9 'TIL 6 P.M.
DLR-00840A

1974 COUNTRY SQUIRE, 56,000 miles, air conditioning, power brakes, power steering, power windows, new automatic transmission, new radials, complete towing package including: electric brakes, transmission cooler, level bars, rear air shocks, $3950. Beautiful condition. 478-8529.

1965 MUSTANG, EXCELLENT condition, new motor 289, ¾ race cam., dual point distributor, four-barrel carb., headers, new, heavy duty 9" rearend, rebuilt 3-speed automatic, with staight-line shift kit, 5 radial tires, Hurst mags. Best offer so far $2735. Must be seen. 383-9726.

150 CARS FOR SALE

REG. MIDGLEY

FIAMC Jeep FIAT

Price Break '79!

PERFORMANCE CARS!

77 'Vette	$12,500
77 Fiat X119	$ 5,495
78 Fiat Spider	$ 7,695
78 Camaro Z28	$ 7,995

STATION WAGONS!

74 Hornet S/W	$3,695
76 Montego S/W	$4,695
76 Dodge S/W	$4,695
76 Ford S/W	$4,695

COMPACTS!

73 Comet 2-dr.	$2,995
75 Valiant cpe.	$3,795
75 Maverick Grabber	$3,795
76 Pacer 2-dr.	$4,295
78 Gremlin 2-dr.	4,195

* Each Car Safety Tested and Guaranteed!

YOU CAN TRADE Cars, Boats, Mohoms, Trucks

REG MIDGLEY MOTORS LTD.
"Since 1964"
736 Cloverdale 385-8756
DL00276A

METRO HONDA

BUY WITH CONFIDENCE!
Esso Car Clinic Inspected
AND
Re-conditioned, pre-owned cars!

78 CHEVY VAN
V8 Automatic, power steering, power brakes, stripes and mags. 10,000 Km.

78 LAND CRUISER 4x4
DIESEL engine with only 14,000 Km.

76 CAMARO
Finished in light blue. V8, automatic — a really nice car!

75 BUICK
4 door family sedan
THIS WEEK'S SPECIAL
$3295

74 FIREBIRD
A real sporty model at an affordable price!

10 USED HONDAS
For you to choose from!

MANY MORE BEAUTIFULLY RECONDITIONED, PRE-OWNED AUTOS TO CHOOSE FROM!

Next to the ARENA
388-6921
2152 Blanshard

D1627A

METRO HONDA

STOP MOTORS LTD

2524 Douglas

SPECIAL

1976 Charger Sport
$4995

78 Chev Caprice	$5995
77 Suburban 4x4	$8695
76 Toyota	$2995
74 Pinto, auto	$1995
72 Maverick auto	$ 995
69 Datsun 510	$ 995

Huge Selection of Domestic Pickups

BANK FINANCING O.A.C.
LEASE ALL MAKES
MON. - FRI. 9-7, SAT. 9-6
383-3635 D-02184A 383-8931

1969 DODGE CORONET 440, 340 ¾ race cam, Hooker headers, MT mags, custom interior, Carter AFB, power steering, power brakes, and much more. $3,900. 1974 Olds Omega Hatchback, 6 cylinder automatic, power steering, radials, $2,900. 479-9868.

1975 GRAN TORINO, 2 DOOR, gold with black interior and vinyl top. 351 V8, automatic, power steering, power brakes, radio, clock, radials, 28,000 miles, excellent condition throughout. Must be seen. 656-1378.

1969 BUICK
Custom, 4 dr. hdt, 89,000 mi. Driven and handles like 50,000 mi. car. $2295. SWIFTSURE MOTORS, 3388 Douglas St. 382-8811. DL5001.

BLACK 78 TRANS AM 400, RED interior, 27,000 miles, radar detector, 8 track, electric windows, automatic transmission. P.s, p.b, new TA radials, tilt wheel, tinted glass, open for offers. Phone between 2:30-9 pm, 478-7834.

1967 INTERNATIONAL Travelall, 304 automatic, 4 door, 23,000 miles on rebuilt motor and transmission, very good shape, runs well, everything works, sleeps 2 with seat folded down, $1200. 384-4254 after 5pm

1970 MERCEDES 250-$5500
Excellent condition. AM/FM stereo cassette player. Dark green/tan leatherette upholstery, bucket seats. Only 84,000 miles. Call 474-1460 after 5 pm.

77 CAMARO
P.S., P.B., 305 V8, automatic, white and blue, vinyl top, vinyl upholstery, 22,000 miles. Asking $5,300. 598-2405.

150 CARS FOR SALE

Brian Holley MOTORS LTD.
SUBARU
VOLVO

VICTORIA'S VOLVO CENTRE
Offers the Following Selection of Reconditioned

PREMIUM VOLVOS

75 245 Wagon, 4-spd., 35,000, 1 Owner miles, radio, custom rack, full service history, immaculate.
SALE PRICE
$5,895

75 245 Wagon auto., custom rack, air, AM-FM, Q.I. lights, Michelins, fully serviced.
SALE PRICE
$5,695

74 164 E auto., 4-dr., leather, air, sunroof, AM-FM stereo, burgundy over black, immaculate.
SALE PRICE
$5,695

71 164, 4-Dr., auto., p.s., leather, radials.
SALE PRICE
$2,995

69 142S, 2-dr., super clean car, low mileage, radials, new paint.
SALE PRICE
$2,195

1978 244 Automatic Company car
Dark red, red velour, AM-FM, 4,000 KM only, full new car warranty. Replacement cost $9,390.
Demo sale price
$8,388

Sales Dept.
Open 9-9 Mon.-Fri.
9-5 Sat.

BRIAN HOLLEY
Motors Ltd.
3319 DOUGLAS
Between Woodward's and Woolco
DL00903A 384-1161

1970 2 PLUS 2 PONTIAC, power windows, steering, brakes, excellent condition $1400 or best offer. 658-5046.

1956 FORD PANEL, 425 OLDS auto, power steering, power brakes, tilt steering, tilt front end, button top interior, 112-726-4473.

1974 HORNET HATCHBACK, 304 V8, 40,000 miles, 3 speed standard transmission. $1,995. Tested. 478-4131.

1971 MAZDA R100, MAGS, RADIALS, good paint, good interior, $1000 or best offer, Phone 478-1638.

1960 PONTIAC, 6 AUTOMATIC, new motor, transmission, tires, battery, brakes and interior, no rust, tested, 474-2684.

68 VOLKSWAGON BUG, 39,000 original miles, 8 track tape player, good condition. Asking $1300. 385-3552

71 ACADIAN, 2 DOOR, 307, tested, low mileage, new tires, very clean. $1,600 or offers. 656-5853 after 6.

1977 PLYMOUTH FURY SPORT, 360 cu in, 8,000 kilometers, power steering, power brakes, 8-track, vinyl top, $5900. 383-2387.

1972 FORD CAPRI, 2300 4-cylinder, overhead cam, 4-speed, bucket seats, radio, drives excellent, $1400. 658-1057.

1973 CHRYSLER NEW YORKER Brougham, full power, air, immaculate condition, $2950 or best offer. 477-7089 after 5.

73 VALIANT SCAMP, 2 DOOR, white over gold, V/8 automatic, power steering, 38,000 miles. Excellent shape. 477-4752.

77 CELICA LIFTBACK, 5 speed, AM FM, radials, rear window defrost. 16,000 miles. 383-3384

1966 OLDSMOBILE F85, power, 330 automatic, tested. 63,000 miles, 1 owner. Offers on $1200 or trade. 477-9216.

1970 SUNBEAM ALPINE, 2 door, 4 speed, 46,000 miles, excellent condition, tested, $1400. 598-1351.

1960 VICTOR VAUXHALL, good condition, low mileage, mechanically sound, $300 firm. 478-0480.

1977 ASPEN DELUXE 4-DOOR sedan. Slant 6 automatic, power steering and brakes, 13,000 miles, like new. $4600 firm, 477-9682.

74 COLT. RADIO, CASSETTE, new Michelins, good running condition. Best offer. After 5:30pm 383-8978

DATSUN 70 WAGON, AUTOMATIC, good condition, rear window defrost and tape deck, 75,000 miles, best offer. 384-3512.

1954 PONTIAC
1 owner
$1,000
384-6321 or 385-9676

78 HONDA, 2-DOOR SEDAN, less than 5,000 km, sunroof, AM—FM radio, cassette snow tires and 5 year warranty. $4500. 386-8310.

WEEKEND SPECIAL
67 Chev station wagon, 327, standard, new clutch, tires, just tested. $600 or best offer. 383-9864.

1966 ACADIAN CANSO, 6-cylinder automatic, top condition, new paint and tires, $1,695. 383-8617.

1976 CUTLASS SALON, FULLY loaded, includes air conditioning, Hurst hatch roof, excellent condition, 748-1235.

74 COUGAR XR7
Buckets, console, air cond., nice unit! SWIFTSURE MOTORS, 3388 Douglas St. 382-8811. DL5001.

1968 RIVIERA, TWO DOOR hard top, all power, new paint and pinstriping, new exhaust, brakes, white walls, runs great, $1800 firm, will consider trade on station wagon or van. 382-9795.

150 CARS FOR SALE

THREE POINT MOTORS

78 MAZDA GLC	$4,395
78 DATSUN B210	$4,695
78 DATSUN F10	$4,795
78 DATSUN 510	$5,295
77 DATSUN 710	$4,495
77 DATSUN 200SX	$4,995
77 BUICK	$5,295
76 MAZDA 808	$3,195
76 TOYOTA	$3,495
75 DATSUN B210	$2,995
75 DATSUN 710	$3,895
74 DATSUN p/u	$2,995
74 DODGE	$3,495
73 TOYOTA	$2,495
73 BUICK	$3,995
72 CHRYSLER	$2,295
71 DATSUN 510	$1,395
71 MERCURY	$2,295
67 AUSTIN	$1,095

Government at Hillside
385-6737
DL00740A

De Pape

BELIEVE IT!

69 Thunderbird Landau Coupe. Fully powered, locally owned & purchased new in Victoria. Now believe this — it has 5,100 (fifty-one hundred) original miles! See it soon!
78 LINCOLN MARK V
78 CORVETTE
76 CORVETTE
76 MERCEDES 240D Diesel
73 AUDI FOX — Economy
69 PORSCHE 911T — Beautiful
66 MUSTANG Shelby
77 CADILLAC Coupe DeVille
78 HONDA Bargain!
78 TOYOTA Bargain!
74 TORINO Bargain!
74 COURIER Bargain!
76 TR7 Bargain!
73 PLYMOUTH Wgn. Bargain!
72 KARMANN GHIA 30,000 mi.
68 MERCEDES 250 Auto, p.s.

Open 8:30-5:30 Closed Sat.
DePAPE MOTORS LTD.
Indoors at 779 Pandora
384-8035 D-00264A

PALM MOTORS

64 Merc ½ ton	$ 752
64 Rambler S/W	$ 201
65 Comet	$ 179
69 Ambassador At	$ 681
69 LTD	$1194
71 Gremlin	$ 987
71 Cricket	$ 948
72 Pinto	$1087
72 Mercury S/W	$1689
72 Pontiac At	$1832
72 Skylark At	$1929
73 Datsum At	$2247
73 Ambassador	$1422
73 Cutlass	$2487
75 Plymouth SW	$3822
75 Elite SR	$3990

—INSTANT—
"NO-RED-TAPE"
-CREDIT—
3342 Oak St.
Between Douglas and Blanshard off Cloverdale
8:30-9:00 Monday to Friday
D00641A 386-8385

P.M

PAINTER MOTORS LTD.
IMPORTS
MID-SIZE
FULL-SIZE
& TRUCKS
We Have A Car For Every Need
Trades Welcome
Bank Financing OAC
Come & See Us
74 CAMARO, mags, auto
77 Celica GT, 5 spd., 8 tr.
3005 Douglas St. 388-6196
After Hours 478-0790

PLIMLEY

BRITISH LEYLAND

1010 Yates
382-9121

'79 MINIS
$3850

78 Firebird	$6995
78 Fiesta	$4195
77 Subaru 5-spd.	$4995
77 Dodge Aspen	$4495
74 Datsun Auto.	$2495
73 Audi Auto. 2 dr.	$2995
72 Celica ST	$2695
72 Mazda PU	$1295

Dealer Licence 592

P.M

Painter Motors Ltd.
77 DATSUN F10
75 DUSTER 4-spd. Buckets
74 TRANS AM 455 auto
74 ASTRA, auto, 39,000 mi.
73 MACH I 355 auto
73 PINTO hb, 4 spd.
73 FORD F-100 PU
71 VW Bug, rebuilt mtr.
71 MUSTANG, V-8 51,000 mi.
70 GTO 400, 4 spd
69 CAMARO Conv't, ps, pb, auto
69 BUICK GS400, auto
68 OLDS Cutlass buckets, auto.
68 CAMARO SS 350 console auto.
TRADES WELCOME

BANK FINANCING
1513 Quadra at Pandora
D-0346A 385-0122

150 CARS FOR SALE

Millstream CHEVROLET

76 CHRYSLER Cordoba, 2 door hardtop. Fully powered equipped including air conditioning, power windows, power door locks. Finished in silver with maroon vinyl top, maroon velour interior $5590

77 CAMARO Rally Sport, 350 V8, 4-speed, mag wheels, custom pin stripping. Finished in maroon with dark red trim $6850

76 TOYOTA pickup, 4 cylinder, 4-speed, low mileage. Complete with Okanagan camper. Clean as a pin $6150

74 DODGE power wagon, 8 cylinder automatic, power brakes, radio. Finished in red $4895

75 MATADOR 4 door sedan, 8 automatic, power steering, power brakes, radio. Finished in green with dark green cloth trim. Good clean car $2495

OPEN
MON.—FRI.
8:30 a.m. — 9 p.m.
SAT. 9-6

Millstream Chevrolet Ltd.
1730 Island Highway
474-1211
Dealer Lic. D01384A

1979 MINI 1000, LIKE NEW, still under warranty, 4678 km. $3650. 384-4372.

'73 MACH I, OFFERS OR WILL trade for 4-wheel drive, 478-6931 after 5 o'clock.

1975 CHEVY VEGA STATION wagon, automatic, 28,600 miles, $2200. 385-2355

1969 BUICK LESABRE 400, good running order, $895. After 6 pm. 385-0302.

'71 PLYMOUTH WAGON, REAL clean, $1450. Ideal for family or business. 386-7097.

74 VOLKSWAGEN 412 STATION wagon with extras, $2900. 477-9949.

71 COMET, V/8 AUTOMATIC, tested, $1450, excellent condition. 598-3064.

1973 DATSUN 610, 4-DOOR, 4-speed. 383-0213, 510 Gorge Road East.

MUST SELL
1974 Volvo station wagon. Spotless, $3900. 479-3779.

72 MACH I, 351 CLEVELAND, factory 4 speed, radials. 383-9373 between 5-7 pm.

1965 CHEVY II. GOOD CONDITION, stereo, $400, 388-4480 evenings.

1970 TOYOTA CORONA MARK II, mags, spoilers, sunroof and extras, $1600. 598-1649.

1974 VEGA STATION WAGON, $1000 full price. 479-3909, Unique Equipment DL02252A.

'65 MUSTANG, EXCELLENT condition, radial TA's, very nice shape, $2800. 592-2767.

'67 THUNDERBIRD, BODY AND running gear excellent, $1800. 592-2767.

'74 FORD LTD, VELOUR INTERIOR, very nice, four door hard top, $3000. 592-2767.

1970 PONTIAC 2+2, NEEDS work, $1400. Phone 474-2467 between 2-6 pm.

1965 BEAUMONT, MECHANIC'S special, runs well, $300 or offers. 382-4480 after 5.

1975 MERCURY MARQUIS, very good buy, must be seen, 53,000 miles, $2750. 384-6916.

1969 CADILLAC ELDORADO, loaded, black leather interior, $3200, 384-2889 after 5pm.

69 CORTINA GT, STANDARD, runs well, $300. 652-4210 after 6 pm weekdays.

65 PARISIENNE, PERFECT INTERIOR, runs well, power steering, power brakes, radials. 386-0769.

1978 HONDA AUTOMATIC, IMMACULATE condition, $4895, firm 652-4977.

1964 VW STATION WAGON, running OK, $195, or offers. 383-3951.

POWERFUL 1968 DELTA CUSTOM Oldes, four door. Prestige vehicle, $900. Phone 592-9132, evenings.

1977 (OCT) BUICK SKYLARK, 6, 2 door, low mileage, $4400, 592-6433.

CLASSIC 60 NASH METROPOLITAN, excellent condition for restoring, best offer over $500. 652-4920.

65 SUNBEAM MINX, VERY clean, needs distributor and drive shaft, offers. 656-4376.

71 PLYMOUTH CRICKET, EXCELLENT condition, lady driven, $1050 or best offer. 642-5624.

1971 PLYMOUTH SEDAN, 318, excellent condition. $850 firm. 478-1627

'63 CHRYSLER NEW YORKER, motor good, some rust, $300 or best offer. 382-5723 or 313 Kingston St.

75 VW RABBIT, 4 SPEED, extra clean, 34,000 miles, $3650, 383-5131 days, 384-4673 evenings Darryl.

67 CHEV IMPALA, 4 DOOR hardtop, $600 or offers, tested. 382-3314 or 385-9092.

1974 GREMLIN "X", AUTOMATIC, radials, power steering, power brakes. 382-8502.

72 COUGAR, 351 CLEVELAND, headers, 4 barrel, rust. Offers. 721-5018.

1967 VALIANT, 4-DOOR, STD., needs work, $200 or best offer. 658-5582.

5 CHEVY II V-8 TRICK AUTOMATIC, phone between 5-7, 388-5717

1952 CHEV, GOOD CONDITION, $700 or best offer. 478-0903 or 595-6305.

1978 MONTE CARLO. 25,000 KM (13,500 miles). $6,000 firm. 592-4438

1968 MERCEDES BENZ, 250, good shape, $3900, 479-7769 or 386-9936.

64 AUSTIN CAMBRIDGE, $375. Uneeda Auto Sales Ltd. DL02209A. 384-4323.

1971 DODGE COLT, AUTOMATIC, 1 owner, very low mileage, very good condition, 479-4329.

1969 TOYOTA CORONA AUTOMATIC deluxe, new transmission. $900. 478-7930.

MOVING MUST SELL, 73 Super Beetle, good condition, $1900. 382-6755.

150 CARS FOR SALE

78 HONDA CIVIC, 2 YEAR WARRANTY or 24,000 Kilometers. Has 9,000 Kilometers. 6 months old, vinyl and sunroof, mag wheels, 2 snowies, lots more extras. One of a kind. $5,000. 386-1995.

IMMACULATE 1978 DELUXE Mazda 929 sedan, 18,000 miles, regular annd snow radials. Velour interior, bucket seats, standard transmission. One owner. $4200 or near offer. 656-3355.

69 EL CAMINO, 6 CYLINDER, standard, radials and snow tires, AM/FM cassette tape deck, new paint and vinyl roof, excellent condition, must sell. $2200 or best offer. 479-3326.

1977 PONTIAC ASTRE SAFARI Station Wagon, automatic, radio, roof rack, excellent condition, 5 summer and 2 snow tires. Only 10,000 miles. Must sell. Asking $3500. 112-653-4524 after 5.

FOR SALE: 1975 FORMULA 400 4-barrel automatic Firebird. New paint, mags, new tires, loaded and lots of extras. Must sell, excellent mechanical condition, 383-5228.

EXCEPTIONAL VALUE FOR serious buyer, 1970 Chev Impala, 4 door hardtop, automatic, motor excellent, body excellent, tested, must be seen and driven to be appreciated, $1,295. 479-0654.

MUST SELL, 75 MONTE CARLO, 55,000 miles, power steering, power brakes, bench seat, radials, excellent condition, $3100. Call between 7 am-6 pm, 474-1385.

1971 CHEV EL CAMINO, 350, automatic, power steering, power brakes, excellent condition throughout, 56,000 original miles. 384-5227, 9-5 Monday-Friday, 384-1728 after.

JUST WHAT YOU'VE BEEN looking for. A dependable car, family size with good care will last another 10 years. Chrysler engines never die. For sale 1969 Newport Chrysler $750. 382-2818.

1972 FORD LTD COUNTRY Squire station wagon, power brakes, power windows, air conditioning, factory stereo tape, excellent condition, tested til 1980. $2595. 479-7033.

69 DATSUN 510, 4 DOOR, 4 speed, new battery, clutch, exhaust system. Good tires, studded snow tires and rims. Runs very well. $950. 658-8944.

1966 CONTINENTAL
Immaculate condition. SWIFTSURE MOTORS, 3388 Douglas St. 382-8811. DL5001.

1957 MONARCH, 4 DOOR HARDTOP, V8, automatic, power steering, power brakes, good interior, 80,000 miles, runs well, new paint, $1500. 385-9495.

'69 BUICK SPECIAL, ONE owner, engine good condition, most extras plus snow tires. Offers to $1775. 384-5738 or 382-7561.

DESPERATE, MUST SELL, 76 Dodge Aspen Special Edition, automatic, power windows, power brakes, power steering, $4100. 474-1956.

1975 FORD PINTO RUNABOUT, automatic, four new radials, two new studded snow tires, 39,000 miles, $2,500. 474-2566 after 5 pm.

SKIERS DELIGHT
1976 Toyota Station wagon, 4 wheel drive, 4 new Michelin radials, low mileage, body like new. Asking $7250. 595-7847 weekdays.

1971 MERCURY COLONY PARK Station Wagon, all options, good condition throughout, 115,000 miles. $1500 firm. 592-7232 or 479-1942.

73 VEGA STATION WAGON, one owner, 45,000 miles, 4 speed, new radials, AM-FM 8 track, deluxe trim, excellent throughout, $1995. 385-1083

1974 MAZDA RX4 2 DOOR, 39,000 miles, automatic, power steering, new battery, good rubber, good shape, $1950 or best offer, 386-0976 after 4:30pm.

66 CHEVELLE SS, 500 HP, 454 turbo, 400 posi, 488, needs paint and upholstery, $5,000 invested, 500 miles on motor. Trade for truck or best offer. 479-1292.

'73 LTD, '71 BUICK ESTATE Wagon, '73 Chev Malibu. All in excellent running condition, new auto trans. Days 388-4522. Evenings 478-3801.

1 OWNER, 69 BEAUMONT CUSTOM, 350, V8, 4 door, hardtop, power steering, power brakes, new snow tires, wire wheels, offers, $1750. 477-2396.

MUST BE SEEN, 1971 COMET two door coupe. 302, 46,000 miles, new paint, brakes, radials, AM-FM 8-track stereo, tested. First $1600 takes. 598-4407 anytime.

67 CHEVELLE SW, ONE owner, low mileage, immaculate, no rust, six cyclinder, automatic, two spare snows mounted, just tested, asking $1350. 478-3860.

$255
1968 Envoy station wagon, body and interior fair, mechanically sound. New clutch, tires, batteries. 642-5096.

1976 MONZA HATCHBACK, V/8 automatic, power steering, power brakes, AM/FM 8-track, car care inspected, $3250 or best offer. 479-1018.

1974 DODGE DART, 4-DOOR sedan, automatic 6, power steering, AM-FM radio, low mileage, excellent condition, asking $3295. 595-8089.

1976 HONDA CIVIC HATCHBACK, standard 4 speed, immaculate condition, only 16,000 miles, asking $3595. For inquiries please call 383-5716 after 6pm.

1978 MONARCH ESS
4 door in antique cream, luxury equipped and only 1 month old. Paid over $9000. Offers ? 386-9539.

1978 DODGE OMNI
500 miles, automatic, power steering, radio, rear window wiper and washer, plus numerous other options. 479-7782.

$1,495
One owner, 67 Monaco, 2 door, hardtop, top condition, plus full towing package and 650 lb. hitch. 386-9115.

66 FORD COMET, HARDTOP, 302, good condition, mags, buckets, scoop, re-built engine, new inline shifter, standard. First $900 takes. 382-9620

MUST BE SEEN LIKE NEW throughout 1970 Buick Wildcat, 2 door, hardtop, power steering, power brakes, just tested. $1,600 firm. 477-9274.

EXCELLENT CONDITION. 1975 Mercury Cougar XR7, black, 351 V-8, air conditioning, and other extras. Asking $4600. Call 385-9276 evenings.

66 CHEV CAPRICE, EXCELLENT engine, good body, new shocks, just inspected. $800 or best offer. 479-2768 or 382-2863 after 6.

1970 DODGE CORONET 500 STATION wagon, 383 automatic, good family car, new tires. $1200 or nearest offer. Daytime, 479-6414; after 6, 479-2617.

1972 BUICK SKYLARK CUSTOM, auto, power steering, power brakes, rebuilt 350 quadra-jet, excellent shape, offers. 383-1008 after 5.30.

71 DATSUN 510
Excellent condition, 32,000 miles, will consider all offers. 384-6570.

1972 BUICK LESABRE CUSTOM, power options, second owner, 25,000 original miles. $3200. 384-2048.

1972 METEOR MONTCALM
Automatic, power steering and brakes, good condition, $1150. 721-5291.

1976 HORNET HATCHBACK, standard 4-speed, tested, low mileage, radials. 478-7766.

FOR SALE, 1971 PINTO, GOOD condition, Phone 478-9086 ask for Keith Gladstone, call after 6 pm.

73 PONTIAC ASTRE, $1200. 1968 Mercury Montego, 62,000 miles, $550. 474-2804.

1975 HONDA CIVIC HATCHBACK, good condition, $2300. 479-0690.

1966 CHEVY 11 SS. MUST BE seen, $3,000 firm, or trade of equal value. 479-8554 after 4:30.

150 CARS FOR SALE

1966 MERCURY PARKLANE convertible, power windows, seats, excellent condition, 428 V/8, automatic. 479-8739.

1972 FORD COUNTRY SEDAN, one owner, 8 passenger. Good condition. $1900 or offers. 479-9675.

1969 CHEVELLE STATION wagon, power steering, power brakes, V8, automatic, posy traction, $1000. Phone 388-5618.

'68 EL CAMINO, $3,000 FIRM. 1970 Brookwood stationwagon, needs muffler, $400. 478-6318 or 478-3198.

68 AUSTIN 1100, 60,000 MILES, am/fm tape deck, automatic transmission, $750 or offers. 479-0873 after 5.

1973 SILVER ANNIVERSARY Lincoln Continental Mark IV, 47,000 miles, good condition, $7,250. Duncan 746-7175, eve. 746-4219.

1973 TOYOTA COROLLA 1200, 4 speed, 40,500 miles, excellent condition, $2000 or offers, evenings, 385-8116.

MUST SELL, 72 CORTINA, 27,000 miles, tested, excellent condition all around. $1750 or best offer. Phone 384-4983 before noon.

1972 AUSTIN MARINA, 4 DOOR, excellent running condition, tested, 47,000 miles. 386-6685, 384-8584.

1969 SUNBEAM 4 DOOR SEDAN, excellent running condition, ideal student or second family car. $850. 385-0427 afternoon.

MUST SELL, 1970 DATSUN STATION wagon, 4-speed, new brakes and clutch, motor needs work, $500. 479-9902.

'76 CORDOBA, ONE OWNER, 23,000 miles, fully equipped, immaculate, $6100. Phone 652-3651 after 5.

1975 VALIANT BROUGHAM 4-door sedan, V8, automatic, $4400 o.b.o. will take travel trailer on trade, phone 748-1879.

1974 PLYMOUTH VALIANT Scamp. Approximately 22,400 miles, excellent condition, phone 748-1847.

1971 CORTINA, 4 SPEED, 1600 deluxe 4 door. Low mileage, very good condition. New snow and summer tires. 479-9274.

69 PLYMOUTH FURY I, ROAD tested, good working order, auto, power steering, slant six. 384-8230 after six p.m.

'67 COUNTRY SQUIRE, TESTED, new windshield, tires, battery, asking $800. 595-7892 or 382-5502.

77 SPECIAL EDITION CELICA, GT, AM FM, turbine mags, sunroof, lady driven, only 7000 miles, $6500, 595-2173.

1960 BUICK INVICTA, GLOSS black, crushed velvet interior, new transmission, offers. 652-1369.

1976 MERCURY MONTEGO, 40,000 miles, immaculate inside and out, all power, four door, powder blue and navy, $3400. 656-3804.

72 VENTURA (NOVA), 350 4 barrell, 350 turbo trans, tires and wheels, side winders, clean, asking $2300. 388-9616.

1972 VOLVO STATION WAGON, one lady driver, excellent condition, $3150 or offers. 595-6672 between 10am-2pm.

'76 CELICA GT, 5-SPEED, LIFT back, low mileage, immaculate condition, many extras, $5300 or best offer, 479-4996.

1976 DODGE CORONET, 4 door, 400 motor, 70,000 miles, below wholesale price $1900. Very nice condition. 479-3909.

74 CAPRI, 4-SPEED, V-6 motor, beautiful condition. 479-3909, Unique Equipment DL02252A.

1965 CORVAIR MONZA 2 DOOR hardtop, 4 speed, mechanically sound, tested, 382-2485 after 6pm.

WIFE'S CAR, 76 PLYMOUTH Arrow, immaculate throughout, automatic, low mileage, asking $3495. 477-8548.

69 CHEVELLE BEAUMONT Station Wagon, 6 cylinder automatic, 69,000 miles, good condition throughout. Asking $1295. 382-0089 after 5 pm.

1958 CHRYSLER IMPERIAL Southampton Coupe, Hemi-head motor, good original car, $2200. 384-2889 after 5pm.

67 AUSTIN 1100, ENGINE AND front end recently rebuilt, 4 new tires, body damaged, $200 complete. 477-1205.

1972 DATSUN STATIONWAGON, 4 speed, radials, runs well, $1,195. 479-2194.

54 FORD VICTORIA, 2 DOOR hard-top, serious inquires, 385-6516.

71 CONVERTIBLE VOLKSWAGON, excellent condition, 1 owner, $3000 or offers. 642-3678.

77 FORD LTD, LIKE NEW, 14,000 miles, $7000. 656-2520.

LINCOLN MARK IV, 43,000 miles, $7,495. 479-7638.

1974 ASTRE HATCHBACK, uses oil. Offers on $895. 388-4689.

75 CAMARO, GOOD CONDITION, offers to $4500. 385-1708.

1973 VOLVO
658-5143 after 6

73 GREMLIN X, 6 AUTOMATIC, asking $1800. After 5, 652-3588.

'74 FIAT, 35,000 MILES, GOOD condition, $1,900. 479-8527.

DATSUN 200SX, 1977, 11,500 miles. Call before 3, 382-0013.

1970 DART SWINGER, 340 4-speed, asking $2495. 383-4879.

'68 OLDS 442, $400. '61 AUSTIN Cambridge, $75. 595-7210.

67 CORTINA GT, PARTS OR whole. 656-1285.

'60 VAUXHALL, TESTED, BEST offer. 477-9992, after 6.

73 VW BUG, $2600 OR BEST offer. 656-3790 after 5.

1974 VW BEETLE, GOOD CONDITION, $2100. 382-9784.

1962 FORD FALCON, TRANSPORTATION or parts, $100. 383-3535.

69 METEOR STATION WAGON, $800 or best offer. 478-7317.

MUST SELL 73 NOVA SS. Offers. Phone 388-6082.

'69 2-DOOR CHEV IMPALA, phone 384-7016.

1969 AUSTIN 1100, NEAR NEW radials $450 offers. 383-9701.

69 CAMARO RS
383-1661 or 385-6060.

59 IMPALA 2 DOOR HARDTOP, 283. Offers. 478-6020.

'67 LINCOLN CONTINENTAL $600. 478-4683.

1977 CAPRI, V-6, SUN ROOF, $5795. 598-2829.

1969 DART GT, CRACKED block, $750, 388-4857.

66 VW, $250, NEEDS WORK, station wagon. Ken 384-6809.

1970 PONTIAC LEMANS 2+2, excellent condition, must be seen. 388-6783

72 VW BEETLE, GOOD CONDITION, $1300, 479-4881.

59 VAUXHALL, NEW CLUTCH, runs good, $375. 479-7205

1963 VOLKSWAGEN, NEEDS work, $100. Phone 478-8848.

1976 PACER DELUXE, LOW mileage, one owner. 595-4610

1975 DATSUN B210, LOW MILEAGE, $2500. 642-3542.

1973 HORNET, $1000 OR BEST offer. 474-2446 after 5 pm.

NEWPORT CHRYSLER FOR sale, 1969, $750. 382-2818.

1973 GMC SPRINT, A-1 CONDITION, many extras. 592-0542.

1969 SUNBEAM IMP FOR SALE. $300 or best offer. 478-6028.

5 FORD STATION WAGON. 250. 642-3503.

2 FORD FALCON, GOOD transportation, $125. 479-8516.

1 PINTO, 46,000 MILES, $1150. 79-9663

150 CARS FOR SALE

1975 "EL CAMINO" CLASSIC, 400 auto, p.s, p.b, excellent condition, low mileage. 477-5963.

1970 MAZDA 1500, 4 DOOR sedan, 45,000 miles, good condition, 658-5592.

1971 MAZDA 1200 GT. NEEDS paint, rebuilt engine, offers to $500. 477-2719.

1965 CHEVY STATION WAGON. Tow away as is, where is. Needs fuel pump. $75. Phone 598-4337.

62 PONTIAC, RELIABLE transportation, $400 or best offer, 652-3349.

1973 CAPRI, V/6 ENGINE, EXCELLENT condition, 4 speed, $2600. 384-4250.

1972 LUXURY LEMANS, VINYL roof, 350 engine, vehicle in top shape, $2200, 658-5505.

1973 DATSUN 1200 AUTOMATIC, good condition, $1150 firm, 595-5505 after 11 am.

75 MAZDA 808 STATION Wagon, 24,000 miles, must be seen to appreciate. 479-0978.

'78 MUSTANG RALLY HATCHBACK, V8, 4500 miles, AM-FM cassette, loaded, $5600. 383-2395.

1969 IMPALA, 327, 2 DOOR hardtop, power brakes and steering, looks good, runs good. $850. 595-6952

1954 FORD AUTOMATIC 2-door, fairly good shape, extra motor and trans. 478-6931.

1973 SUPER BEETLE, $2100. 386-7259

1960 VOLKSWAGON BUG, A-1 condition, just tested, $600. Phone 477-2746.

1976 VEGA, 2 DOOR, AUTOMATIC transmission, 32,000 miles, excellent shape in and out, $2500, 386-2380 after 6 weekdays.

69 CHEV SW, 327 AUTOMATIC, p.s., p.b., tested, $650, 658-8924, 383-3216 after 6.

CLASSIC'S
1961 and 1962 Thunderbirds, both running and in nice condition, straight bodies. $1600 each or best offer. 478-7104.

ECOMONY CAR, '72 AUSTIN America. Excellent condition, $1150. 479-9217.

1975 FORD ELITE, FULLY equipped plus. Good condition. $4200 or offers. 479-9675.

59 VOLVO 544, GOOD MOTOR, radial tires, new battery, plus parts. Offers to $400. 386-3913.

EXCELLENT
76 Honda, beautiful condition, $3200 or best offer. 595-7093

1970 DATSUN 510, 2 DOOR, 4 speed, new tires, exhaust, shocks. Asking $850. 479-6295.

ASPEN DELUXE, 1976, PS, PB, radials, coppertone, 29,000, A-1, $4450. 478-8559.

'71 SUPER BEETLE, EXCELLENT condition, $1600. Phone 592-4817 or 477-6409.

72 SUPER BEETLE, EXCELLENT condition, 31,000 original miles, $2300. 592-6163.

66 VW BUG
$475
598-5063

72 PONTIAC STATION WAGON, low mileage. Offers on $2200. Must sell. 479-2378.

1959 FORD ¾ TON, 6 CYLINDER 4 speed with plywood canopy, 386-9468.

1968 VOLKSWAGEN BUG, JUST tested, $825 or nearest offer. 479-9898.

55 CHEV 2 DOOR STATION wagon, many extras, needs assembly, must sell. 478-1201.

1971 VEGA, 4 SPEED, NEW steel radials, $1100. 479-6278.

1976 TOYOTA COROLLA, EXCELLENT condition, $2900. 385-7470.

66 CORVAIR MONZA, $350. 478-6909.

67 MUSTANG, AUTO, TESTED, 6 cylinder, $1095. 478-8987.

151 SPORT, IMPORT CARS

TRANS AM T-TOP
78 V-8, auto, ps, pb, radio, tape deck, tilt wheel, air cond., pw, door locks, radial tires, silver black interior. Real Beauty!
GARDEN CITY AUTO SALES LTD.
2978 Douglas St. 382-9111
D-01319A

74 DATSUN 260Z
2 plus 2, excellent condition. Don't miss this one! SWIFTSURE MOTORS, 3388 Douglas St., 382-8811. DL5001.

1974 JENSEN HEALEY, 38,000 miles, Lotus twin cam 16 valve, 2000 cc engine. 156 BHP stock. Header and dual exhaust. Pirelli radials, new clutch, stereo, immaculate. $5995. 598-2709

FIAT OWNERS
Unhappy with your present service? If so try Eurocar, 731 Pembroke, 383-3626.

REASONABLE OFFER WILL sell, 1970 Corvette Stingray, in excellent running condition, has been tested, phone anytime, 386-9941.

65 JAGUAR XK-E COUPE, Michelins, Cibies, AM/FM cassette, many new parts with receipts, $6500. 383-9160.

ALFA ROMEO 1600 SPIDER 1967 white convertible, excellent condition. Only 35,000 miles. 743-2820, 4-6:30pm.

1974 TR6 MAGENTA. ONE owner 53,300 miles, AM-FM radio plus cassette deck plus hardtop. $5,000 firm, 598-3153 after 5:30.

1963 PORSCHE 356 B, GOOD running condition, best for restoration, tow bar included, $2000, 592-3898.

MUST SELL: 1978 HONDA ACcord, all extras, plus console and sunroof, excellent condition, $6500 or offers. 595-7396.

1969 TR6 ALL ROUND GOOD condition, rebuilt trans, metallic blue. Asking $1950. 2296 Renfrew Road, Shawnigan Lake.

1976 BMW 2002, IMMACULATE condition, 23,000 miles, AM/FM stereo cassette, $7,000, o.b.o. This car is in new condition. 530-8391.

'63 220 SB MERCEDES SEDAN, good condition, good running order, offers taken. Phone 382-1837.

BMW RENAULT
CAPITAL CITY AUTO LTD.
1750 GOV'T ST. 386-7508

75 SPITFIRE, MAPLE BROWN, 3 tops, electric overdrive, Michelins. 384-7280.

1971 ALFA ROMEO SEDAN, high maintenance cost forces sale. Cheap, $1,950. 658-5505.

1971 ALFA ROMEO, 1300 JUNIOR, excellent condition, 73,000 miles, $3500 592-0913.

76- 280Z 25,500 MILES. NUMEROUS options and extras. Offers. 479-2105.

1971 MGB GT, GOOD RUNNING condition, needs body work. 478-2161.

1972 DATSUN 240Z, SECOND owner, low mileage, well maintained. 385-5354.

1958 TBIRD, NEW PAINT, brakes, carburator etc, first reasonable offer or trade. 595-3501, 474-1022.

73 MGB, GOOD CONDITION, two Tonneau covers, extra snow tires. 479-4758.

75 VETTE L48, UNDER 17,000 miles, $9000 or closest offer. No trades. 386-3739.

1959 MGA, GOOD SHAPE, REmovable hardtop, Michelin tires, $2400, 652-2778.

1974 FIAT X19, 34,000 MILES, snow tires, Ansa dual exhaust, 388-6944

'74 FIAT 128, 4-DOOR, GOOD condition, $1495 or offers, 385-0650.

74 FIAT 128, 2 DOOR, REASONable condition, $1150. 748-4138 Duncan.

151 SPORT, IMPORT CARS

1971 TR6, AM/FM RADIO, CASsette tape, Michelin radials, $2800 OBO, Call Colleen, 384-9516.

1972 DATSUN 240Z, AM-FM CASsette deck, well maintained, offers, 388-9175 after 5.

1973 AUSTIN MARINA GT, EXcellent condition, $1300. 652-4320, after 5pm.

FORMULA V RACE CAR AND trailer, offers, 386-8606.

1977, 280Z, IMMACULATE, $7900. 385-0091 or 477-3912

1976 MGB, $3600, NO TRIFLERS. For info phone 479-9210.

69 ROVER TC 2000, EXCELlent condition. 592-1804.

59 CARMAN GHIA, GOOD shape, $350. 477-3316.

154 TRUCKS, BUSES AND VANS

SUBURBAN MOTORS

THE HOME OF
LINCOLN CONTINENTAL AND MK V
MARQUIS, COUGAR XR7, ZEPHYR AND FORD TRUCKS

TRUCKS & VANS

78 Courier, 4 cyl., A/T. $4695
77 Ford F150. V8, A/T, PS, PB, Radio $5895
77 Ford F-100 Flareside. V8, A/T, PS, PB, Radio $5495
77 Ford F250, 4X4, V8, A/T, PS, PB, Radio $6995
75 Ford F250, CrewCab, 4X4, V8, A/T, PS, PB, Radio $5595
73 Ford F100, V8, A/T $2495

VANS

77 Ford E250, V8, A/T, PS, PB, Radio $5295
77 VW Westfalia camper. Equipped. $7995
76 GMC Van. 6 cyl., std., PS, PB $4395
76 Ford E100 Cargo van. "6" A/T, PS, PB, sunroof $4795
73 Ford Van, "6" A/T, PS, PB, raised roof $2995
72 Ford Van, V8, A/T, PS, PB, Radio $2495

Douglas and Saanich Rd.
386-6131 DL00863A

B. MADSEN MOTORS LTD.

77 GMC 250 Sierra, auto
75 Chev ½-ton, auto
73 Ford Courier, auto
73 Ford Van, 6, auto
72 Ford 250, auto
74 Chevy Van, 1-ton, raised roof, auto
70 Ford ¾-ton, auto
77 Ford 250 Super Cab, 4-spd.
73 Ford Window Van, standard
72 International with canopy, auto.
70 Fargo and camper, 8, auto.
69 Datsun P.U., standard
68 Datsun P.U., standard
76 24' Scamper Trailer, fully contained

BAND FINANCING
2961 Sooke Rd. Sales 478-5011
Garage Service 478-5214
D00569A

EXCEPTIONAL
Like new, I.H Scout II Jeep type vehicle, 1977, 11,000 miles, most optionals, removable hard-top, 2 wheel drive, 4 cyl, if new would sell for $8000, must sell, make offer, private party. 598-6365.

TWO 1976 F250 CREW CAB 4X4, $4600; Two 1974 GMC/Chev, 4-spd/auto, $3600/$4200; 1974 F250 Crew Cab, $2895; 1969 F600, 6-cyl, 4-spd, $2895; 1968 GMC ¾-ton, V8, auto, $1095; 1973 Eldorado, loaded, $4200. Munro Motors, 748-8760, D-003888.

1978 CHEV SILVERADO ¾ TON truck. Looking for a mint truck. This is it with tape deck, 350 4 brl., dual exhaust, Michelin radials, camper special, priced right. COASTLINE TRAILER CENTRE, 382-6102.

STEP-VAN, 550 CU FT. MAXImumGVW 10,000, minimum 4536. 1962 235 6 cylinder 4 speed, 67,000 miles, reconditioned. Fiberglass top and front. Duals. Excellent motor home, delivery van. $2395. Must sell. 388-7419 before 6:30.

73 CHEV ¾ TON, POWER steering, power brakes, 454 motor, turbo 400 transmission, new paint last Spring, snow tires on extra rims. Vanguard canopy. All in excellent condition, $3500. 383-9729, 385-2936 after 5pm

1977 DODGE TRADESMAN 100 van, 4 on the floor, metallic black, mag wheels, partial conversion, cassette deck, power steering, power brakes, captain's chairs. $5900. 474-1481 or Dereck 382-1314.

74 DATSUN PU
4 spd., mag wheels, canopy. Nice clean unit! $2495. SWIFTSURE MOTORS, 3388 Douglas St., 382-8811. DL5001.

1973 TOYOTA PU
With camper, auto, tested, good runner. SWIFTSURE MOTORS, 3388 Douglas St. 382-8811. DL5001.

1972 CHEV HEAVY DUTY ¾ ton longbox with 1973 11'6" Sportsman camper. Only 51,000 miles. Loaded with all options on both. A steal at $6900 or sell separate. 384-4233.

1977 CHEV VAN BEAU 30. P.S. P.B. tilt, auto cruise, 12 passenger, air, rear heater, radio and many more extras. Can be seen at 2645 James Island Rd. Sacrifice, only $8500.

1972 FORD CLUB WAGON, long wheel base, 302 V/8, power steering, power brakes, automatic, factory panelling, insulation and full head liner, carpeted, new tires and battery. 595-7763.

154 TRUCKS, BUSES AND VANS

McCALLUM DATSUN VOLVO

TRUCKS TRUCKS TRUCKS

79 Silverado PU
77 Ford van AT
77 Ford F150 PU
76 Chev van
76 Chev ½-ton PU
76 Ford Courier
76 Ford E150 van
75 GMC Sierra PU
72 Dodge ½-ton van
69 Ford E100 van
69 Ford 4x4
78 Datsun DL PU
76 Datsun PU
76 Datsun DL PU
75 Datsun PU
74 Datsun PU
71 Volks camper

ALL ABOVE UNITS 100% BCAA INSPECTED

McCallum Motors
DOWNTOWN
1101 Yates at Cook
382-6122 DL00850A
COLWOOD
1836 Island Hwy
478-1741 DL00850B

WILLE Dodge • Chrysler

VICTORIA'S NEW CHRYSLER DODGE DEALER

77 GMC PU & Vanguard camper	$9895
76 GMC Sierra ¾ PU	$5195
76 Chev ¼	$5495
76 Olympic 7' Camper	$2695
74 Dodge Club Cab	$3695
74 Chev. TIOGA 19' Motorhome, fully self-contained, air conditioning, CB radio, only 10,000 mi.	$12950
72 Econoline Street Van	$2695

NOW IN STOCK
79 SECURITY motor homes, van conversions, campers
3200 Douglas at Cloverdale
382-2313
OPEN 9 'TIL 6 P.M.
DLR-00840A

GARDEN CITY

AUTO SALES LTD.
SPECIALIZING IN TRUCKS, VANS AND MOTOR HOMES.

1978 GMC ¾-ton PU, V-8 auto, PS PB, radio.
1977 GMC PU, V-8 auto, PS, PB, radio.
1977 Chev custom deluxe ½ ton, V-8, auto, PS, PB, radio.
1975 Ford ¾ PU V8 auto PS PB Radio
1974 Ford Econoline ¾ ton, V-8 auto, radio, long wheel base.
1973 Ford Econoline, 6 auto.
1972 Ford ¾ PU V8 Auto PB Radio
1972 Ford Club Van V8 Auto PS Radio Seats Eight (Mini Bus)
1972 Ford V-8 4 spd. radio.
1972 Ford club van V-8 auto.
1969 GMC Camperized Van V8 Auto Cruise, Furnace, Sink, 3 Propane Burners.

THIS WEEK'S SPECIAL
1978 Bronco 4 Wheel Drive V8 Auto PS PB Radio Free Wheeling Hubs. Low Milage. $8950.

MANY MORE TO CHOOSE FROM.
TRADES WELCOME
NO REASONABLE OFFER REFUSED
100% FINANCING O.A.C.
OPEN
9:00 A.M.-8:00 P.M.
2978 DOUGLAS ST.
382-9111
D-01319A

1969 FORD ¾ TON PICKUP, standard, good condition, offers. 479-3905.

77 GMC ¾ TON VAN, FULLY customized. 479-4779.

72 FORD ½ TON, V8 AUTO, NEW tires, tested, $1600. 658-8864

72 DATSUN PICKUP, $1400. 721-5401

67 DODGE WINDOW VAN, 6 cylinder standard, $650, 384-3769

154 TRUCKS, BUSES AND VANS

74 CHEV 1 TON
75 DODGE VAN
71 FORD VAN
67 FORD ¾ TON

Come in and see some of the best trucks & Vans in town.

****1386****

642 Burnside E. D02071A

MUST SELL MY DEMO
Substantial savings on 1979 Chev ½ ton Pickup, short wheelbase, wide side box, 6 cylinder engine, radial tires, rear step bumper. $5495. For personalized service contact Ron Fletcher at Millstream Chevrolet. 474-1211 or Res. 642-4595. D01384A.

75 FORD VAN, ¾ TON, POWER steering, power brakes, mags, radials, custom paint, captains chairs, stereo, 37,000 miles, excellent shape. $7500. 382-4680 after 4 pm.

1973 ¾ TON GMC PICKUP, 454 cu.in. V8, auto, power steering and brakes, camper special, dual battery set up, 7 way wiring and hitch, brake control, radio, trans cooler. 592-3175

1975 FORD ECONOLINE 150, only 26,000 miles, V8, Automatic, P.S., P.B., Radio, 8-track. Insulated, panelled, carpeted, many extras, excellent condition. 479-0019.

MUST SELL 69 NISSAN PAtrol 4x4, 6 cylinder, 3 speed, with high and low range. Warn hubs, mechanically good, removable hardtop, 68,000 miles. Offers. 388-6502.

1 TON FORD VAN, 1976 AUTOmatic, ps, pb, radio, 12x 8 covered box, roll up end gate, dual wheels, good rubber, low mileage, asking $7500, phone 746-7838, or 746-7537.

MUST SELL BY MARCH, 75 Chevy short-box van, all done in button tuft leather, 350 3 speed, 4 barrell headers, tachometer, new paint, excellent condition, $4200. 658-5937, after 4:30.

69 GMC 1 TON, 350, 4 SPEED, duals, deluxe interior, West Coast mirrors, new paint and muffler, excellent condition, $2,500. 537-2548 collect.

1973 INTERNATIONAL 4 wheel drive, ¾ ton Travelall, electric winch, dual batteries, Bosh headlights, CB, 4 speed, 55,000 miles, tested, $3200. 385-9495.

1976 FORD ¾ TON TRUCK, power steering, power brakes, 390 motor, new tires, mint condition, $4000 OBO. Ladysmith 245-7381.

1975 GMC SIERRA CLASSIC, 350 V-8 automatic, power brakes, power steering, sun roof, big tires and mags. $4895. 385-6701 before 5 pm, 598-6618 after 6.

78 GMC ½ TON, SHORT BOX, like new, V8, power steering, power brakes, automatic, many extras, 5,000 Kilometers. All offers considered. 478-5149.

1977 FORD F250 RANGER, camper special, power steering, power brakes, auto, 24,000 miles, too many options to list, excellent condition, $6800. 477-1664.

'75 DODGE ¾ TON WITH WINnebago canopy, 318 4-speed, power steering, power brakes, radio, 29,000 miles, $3800. 595-7464.

1971 FORD ¾ TON CAMPER Special, canopy, new wide tires and white mags, excellent condition. $2,695, or offers, trades considered. 478-5154.

1973 DATSUN PICKUP, 4 speed, radio, canopy. Clean. Just tested. $1885. 384-1721, 592-3121, Sports and Classic Cars, 640 Hillside. D00244A.

1976 COURIER PICKUP, 19,000 miles. Exceptional. $3175. 384-1721, 592-3121. Sports and Classic Cars, 640 Hillside. D00244A.

1974 FORD E100 VAN, 6 CYLINder, auto, power steering, 44,000 miles, HD roof rack, tested, excellent condition, $3000 or best offer, 479-4669, or 656-6864.

'75 FORD ¾-TON 4X4, 8,000 LB. winch, 8' box, new tires, 48,000 miles. 4-speed trans, power brakes, body good, no rust. Call 652-5554, after 5, weekdays.

1968 ½ TON GMC, BIG 6, STANdard, excellent condition. No rust. Steel all window canopy, with heavy duty roof rack. $1,250. (112) 743-5288.

70 RED INTERNATIONAL ¾ ton in absolutely perfect condition, low mileage, duel tanks, floating axle and much more, $2150. 479-8767 Thank you.

ONE TON DODGE 4X4 PICKUP, dual wheels, PTO winch, ideal for large camper. 478-0886.

1976 BLAZER CHEYENNE, TO many options to list. $7600 firm. 652-4977

EXCELLENT COMMERCIAL Van, Dodge 77, slant 6, $5,400. 656-4836 evenings.

77 VANDURA, MANY EXTRAS. Call Rod, 382-3108, 388-4929 after 6.

1971 VOLKSWAGEN BUS, 7 PASsenger, good condition, $2500 or best offer. 652-1851 after 5.

72 VW WINDOW VAN, 49,000 miles, excellent condition, $2695 or best offer. 477-6244.

75 FORD F250 TRUCK, 4 SPEED, ¾ ton, good condition, $4300, 592-0604.

1965 FORD PICKUP, V8, 3 speed standard. $1600 offers. 385-6179.

MUST SELL TRUCK, '74 FORD 4x4 F100. Selling for $3902 or offers 652-1088.

1969 ½ TON FORD RANGER, power steering, power brakes, positive traction, radio, 474-2104.

'78 BLAZER, EXCELLENT condition, $7,200. Trades considered. Suite 669, 382-2151.

1972 FARGO 6 CYLINDER VAN, automatic, power brakes, tested, $1600. 479-1055.

GOOD 1962 GMC VAN, CAMPerized or work horse. $850. 656-4745.

1972 DODGE VAN, FULLY camperized, raised top, $4500 or best offer, 478-1509.

1974 DODGE VAN, SLANT 6 standard, panelled and insulated $3200. 658-8284, 477-0956.

74 DODGE ½ TON PICKUP, 6 cylinder, 53,000 miles, utility box with cover. $2500 642-3136

1 TON A LIC. (OFFERS). BOX 76703 Station S. Vancouver BC V5R 5S7.

1958 ½ TON MERCURY, LONG box, canopy. $450 or best offer. 479-1414

67 FORD ½ TON, 428 CU.IN. EXcellent shape. $825. 479-0060 between 9am-9pm only

1950 FORD ¾ TON PICKUP, REbuilt motor and transmission. Excellent body. $950. 382-1357

68 FORD ¾ TON CAMPER SPEcial, excellent shape, best offer. 592-4194.

1971 FORD 4X4 F250. EXCELlent condition, many extras. 384-5620.

1974 BRONCO, NEW 1115 TIRES, mags, roll bar, excellent shape, 652-3171.

'66 FORD VAN, CAMPERIZED, $1,200 or offers. 383-2014.

1972 FORD F100, 54,000 MILES, canopy, $2,000. Phone 474-2044.

68 FARGO VAN WITH ROOF rack, offers. 384-9502.

72 CHEV VAN, MANY EXTRAS. $5000. After 5, 477-3749.

1960 CHEV PICKUP, ½-TON 307, good condition. 652-2444.

154 TRUCKS, BUSES AND VANS

68 FARGO ¾ TON. GOOD RUNning order, automatic, tested until 1980. $1000. 385-8180, 592-9691.

75 GMC VAN, 49,000 MILES, 250 standard, insulated, excellent condition, new radials. $3695 or nearest offer. 478-2760

1967 VOLKSWAGON WINDOW van, carpeted with bed, rebuilt engine, excellent condition, $1050. 595-7388.

'75 CHEV SCOTTSDALE ¾-TON, V8, automatic, power steering, power brakes, good shape. Take older truck in trade. 656-2465.

4 WHEEL DRIVE, 1970 FORD pickup, 73,000 miles, $2395. 479-3909. Unique Equipment, DL02252A.

1974 FORD COURIER PICKUP with canopy and extra wheels, very good condition. $2300. 477-0268.

1968 VOLKSWAGEN CAMPERized window van, new engine, icebox, custom cushions. 478-0655 evenings.

69 FORD ¾ TON HEAVY DUTY pickup, V8, 4 speed, good condition. Asking $1,250. 479-0480.

65 FORD ECONOLINE, 55,000 original miles, panelled, insulated, carpetted. Tested, no rust, good condition. $1195 478-2760, 592-9256

69 VOLKSWAGON WESTPHAlia, pop top, radial tires, radio, etc. Motor, tires and body good condition. 598-3590.

68 CHEVY VAN, GOOD SHAPE, mags on back, 8 track and speakers. $1200 or best offer. Phone between 5-7, 382-3218.

FOR SALE '62 CHEV CONverted school bus. Was asking $2500 will let go at $1500. Must sell. 656-4236.

75 FORD RANGER, 57,000 miles, 390 motor, new paint job, power steering, power brakes, $3800 or best offer. 388-9784.

1971 FORD 4X4 ¾ TON, FACtory stock, runs excellent, $2850. Before 6 pm 642-3490, after 6 pm 478-3536.

1978 F-250, RANGER TRIM, Camper Special, 400-4 speed, loaded with options-9,000 miles. 385-2022 or 384-6360.

1973 BLAZER CHEYENNE, gauges, tac, white spokers, power steering, power brakes, automatic, many extras $4500, 748-0226.

'69 FORD ¾ TON, V-8 AUTO, camper special, very good condition, new tires and brakes, tested. 383-9015, 5 pm to 6 pm.

1974 FORD ¾ TON, POWER steering, power brakes, V8 automatic, mint condition, low mileage, $2495 or best offer, 652-3021, 477-6312.

1970 ¾ TON PICKUP, 4X4, automatic, new tires, 17" wheels, $3500. 479-6761.

1974 FORD ECONOLINE KARY van, 1½ ton, good condition, low mileage. 384-7706, 479-3689.

1977 JIMMY HIGH SIERRA, IMmaculate, loaded, $9200. 656-7154 or 656-4765.

77 FORD PICKUP, 300 CU IN, 4-speed, options, excellent condition, $5200. 382-1261.

'74 E100 ECONOLINE, 50,000 miles, 302, good condition, $3000. 592-2767.

1975 ½ TON FORD, 302 V-8, 4-speed, excellent condition, asking $3500. 382-1357.

'75 GMC CREWCAB, DUAL wheels, air, 454, Sierra Classic, $7500. 534-9446.

1968 DODGE VAN, GOOD RUNning order, 598-2550.

'76 FORD F250 XLT 4X4, 385-8200.

74 VW 7 PASSENGER BUS, good condition. 477-9843.

1965 HEAVY DUTY MERCURY ¾ ton pickup. 642-5198.

1968 4 X 4 INTERNATIONAL Travelall 1100 series. 642-5198.

'63 MERC ½ TON. RUNS WELL, needs work. Offers. 385-0778.

1972 DATSUN 1200. GOOD CONdition, new engine. 595-5486.

69 FORD RANGER, ¾-TON, V8, 4-speed, good condition. 383-5330.

1959 FORD PICKUP, EXCELlent condition, 656-6217, 652-1512.

'65 MERC ½ TON PICKUP, 390 GT, offers, 478-4168.

76 FORD VAN, GOOD CONDItion, $5000 or best offer. 479-2964.

158 TIRES

SHOCK SPECIAL

One shock Reg. Price, 2nd shock ½ price.

INSTALLATION
One at $4, 2nd at $2.
We use Munroe Shocks

MacPherson Shock Special. Two Shocks, installed and Alignment.
Reg. $159.95
Sale Price $129.95

YOUR SAFETY SERVICE CENTRE

D & D Tire
1620 BLANSHARD
382-7283

30% OFF
PIRELLI-DUNLOP
ALL WINTER TIRES IN STOCK
RADIALS-BELTED-4 PLY
7 DAYS ONLY

GOLDEN MILE TIRE
2551 GOVERNMENT ST.
382-8228

FOR VW, TWO OLDER STYLE large custom rims good for bush. 10" rims with series 60 tires, 479-4317.

FOUR, 15" WIDE UNIROYALS, mounted on ET Chrome wheels. 592-7504

TWO NEW RADIAL TIRES paid $120, let go for $40. 14", 479-9832.

2 NEW AMERICAN RACING mags, 5x5, good G60-15 competition profiles, $240, call 385-0848.

TWO SETS SNOW TIRES ON rims, to fit Datsun 510 car and Datsun truck, 478-4672.

FOUR PIRELLI CINTURATO P3's, 1000 miles, $200, 477-2384.

TWO GR78-15 RADIAL SNOW tires, $40. 478-8791.

160 PARTS, ACCESSORIES

SPRINGS
Specializing in overloads for pickups (including imports). Booster and helper springs (leaf and coil) for cars.
Prompt Repairs-Free Estimates
PHONE 384-0213
LOGAN'S
RV SERVICE CENTRE
650 Burnside East near Douglas

OVERSEAS AUTO PARTS
Honda—Mazda—Datsun
Toyota—Volkswagen
3400 DOUGLAS ST. 382-2114
(Across from Woolco)

RADIATOR REPAIRS, FAST top quality repairs at Maurice's Auto Body, 427 Beta St., phone 386-3381 or 384-8094. Located behind the Burnside Pay and Save Gas Station.

160 PARTS, ACCESSORIES

HABITAT'S
EQUIPMENT CENTRE
994 GOLDSTREAM AVE
478-0811 DL01978A

REBUILT ENGINES SALE
Ex: 1968-170 C.I.D. Dodge, $515. 18 Mo. or $18,000 miles warranty
Call Tony for your estimates

EASY FINANCING

68 EL CAMINO BODY, $800, 283 4 speed, $500, 69 350 4 bolt main, $400, 69 Turbo 400, $150, 55 Chev 2 door wagon, $400, 67 Acadian 2 door sedan body, $150, 350 4 bolt main block boiled and bored 40 over, $150, ½ ton Dana 410 posi, $125, Chev 10 bolt posi, $50, 2 rims, 15x15 for ½ ton Ford, $100. 479-0279 between 5-7.

396 CU. IN. ASTRA-JET MOTOR, excellent shape, 325 Hp, 3 speed, automatic trans., Detroit locker rearend, 14" chrome reverse rims with near new tires. 382-3686.

MISC.
'65 Lincoln, runs good, $400. Most parts for '71 Marquis. ½ ton truck utility trailer, $150. Also other miscellaneous auto parts. Backyard wrecker, 478-5550.

VICTORIA RECYCLING CO. free removal, engine blocks, steel and iron over 200 lbs. Batteries, car radiators. (Not including whole cars) 381-5353, 388-6275 pager 877 anytime.

VICTORIA 4-WHEEL DRIVE
FREE WHEELING HUBS for any make of 4-wheel drive.
597 Hillside at Rock Bay
D-13531 386-6511

VW PARTS, HEADS, MANIfold, distributor, oil pumps, starter, headlights, cranks, pistons and many misc. parts. 477-4489 anytime.

'70 COUGAR HIDE-AWAY headlights, 2 lowback bucket seats, 1 complete 9" Ford rearend, 351 C needs rebuilding, 386-9558 after 6.

SS
Impala convertible, $150 or offers, 479-8873.

68 CHEVY, 2 DOOR HARDTOP, no motor; 67 bumper for Chevelle; bucket seats for Chevelle; motor parts; 67 Dart parts. 479-8873.

10 BOLT POSI, 513 SCHIEFER gears, 4 U bolts, chrome backing plates, complete setup, $250, 477-8333.

VW TRAILER HITCH, 1967 OR earlier $30. Porsche 356B, workshop/mechanics manual $25. 656-1260 after 6.

68 ENVOY EPIC, BODY AND interior parts, trans. $100; seats $60; fenders $50 each, etc. 382-6012

MUST SELL GT390 4 BARREL, 4-speed standard transmission with Hurst Bang shifter. 478-0542.

ONE COMPLETE MINI COOper motor, $500 or best offer. Between 5:30-7:00, 388-6866.

61 BUG, NO ENGINE. INterior good condition, tires good, 477-2906.

'57 CHEV PARTS, OR WHOLE car for $250. Phone 595-0162 after 6pm.

MINI 1000 MOTOR AND TRANSmission and assorted parts. 479-2153

WANTED: 6' SHORTBOX ALUminum canopy for a Ford truck. 385-3009.

BRAND NEW HIGH PERFORmance equipment for 350 Chev. 477-6871.

DELCO AM PUSH BUTTON radio, and speaker, fits most late model GM cars and trucks; Craig FM radio with 8 track, 385-1083

3-SPEED MANUAL TRANSMISsion for Ford pickup, $60, 383-9881.

MORRIS, AUSTIN 1100 AND 1300 body, motor, transmission parts, 477-3668.

FOUR 16"X9½" 6 STUD DEEP dish slotted mags. Suitable for GM product. $175. 652-4775.

WANTED: FRONT FENDERS for 57 Chev ½ ton pickup, 595-0791.

WRECKING 1968 BEAUMONT, parts for sale. 478-6519.

'69 COUGAR INTERIOR PARTS, four hubcaps, $20; drive shaft, 2 fenders, 2 rotors, Auto trans shifter, $35. 382-6012.

71 CHEV WAGON FOR PARTS, Ford 3 speed trans, 307 and 3 speed auto, $300, 384-4042.

WANTED: '71 TO '76 AUSTIN Mini, for parts or whole. 479-4738.

FOUR MAG WHEELS AND rubber, F60-14, new condition, 2 traction bars, 382-6024.

66 COMET WAGON, 54 MERcury pickup box, 289 block, $50 each or offers, 477-8383.

67 CANSO, SD PARTS, 350 BAlanced cracked block, 350 trans. 477-4461.

1969 DATSUN 510 FOR PARTS. 478-8696

5-SPEED TRANSMISSION, best offer. Phone 388-6095.

FORD F250 ¾ TON REAR END, three 17" split rims. 595-6974

69 CHEV MALIBU FOR PARTS. 474-2983.

4 ROCKET MAGS, TA RADIALS for Chevy Van, $400, 595-7868.

WANTED: MODEL A FRONT axle. 386-0217, 382-5813.

TWO FRONT FENDERS AND bumber for 64 Blazer. 652-4541.

WANTED: GARAGE EQUIPment, 474-1022 days, 595-3501.

'67 LINCOLN CONTINENTAL $600. 478-4683.

327 MOTOR, $200
386-6583

ASSORTED 220 MERCEDES parts. 383-6040.

327 CHEVY MOTOR FOR SALE, 478-4770.

UNUSED ENGINE STAND FOR any engine, $95. 656-3561.

MISC. DATSUN 510 PARTS. Call 477-7087.

162 AUTO REPAIRS, SERVICE and TOWING

LOW COST REPAIR
American and Foreign cars. Tune up specials, emergency road repairs. Workmanship guaranteed. Hourly rate $13.50. 595-7713 or 388-5484 pager 647.

VICTORIA RECYCLING CO. free removal, engine blocks, steel and iron over 200 lbs. Batteries, car radiators. (Not including whole cars) 381-5353, 388-6275 pager 877 anytime.

ROADSIDE AUTO REPAIR, most updated equipment for testing Volkswagens latest products on hand. Reasonable prices. 385-2215.

ROADSIDE AUTO REPAIR Fuel economy test free with every tune-up. Guaranteed work. 385-2215.

VESA AUTOMATIVE LTD. Scrap cars hauled, lowest rates anywhere, free towing with all repair work, 652-3021, 477-6312.

SCRAP CARS HAULED
Associated, 478-9571.

JUNK CARS REMOVED, SAME day service, 652-1283, 652-2388.

166 CARS AND TRUCKS WANTED

FREE
HAULING ON SCRAP CARS
Victoria, Colwood
Langford, Metchosin
478-9571

WANTED
67 or 68 Ford Falcon, 289 cu in. Phone Doug 479-0548 anytime.

166 CARS AND TRUCKS WANTED

NEVER
SELL YOUR CAR
UNTIL
YOU HAVE
OUR OFFER
INSTANT
CASH!
DePape Motors Ltd.
779 Pandora 384-8035

WE PAY
the Highest Prices for Your Clean Used Car
TRY US—YOU'LL BE SURPRISED!
CONTACT CARL SPICER
Used car mgr.
Empress Pontiac Buick GMC LTD.
382-7121 dl01227A

BE SURE
Come and See Us for best price on your used car.
E&K MOTORS LTD.
383-6231
642 Burnside E.
DL02071A

Esquimalt Automart
PAYS
High Prices
FOR LATE MODEL USED CARS
480 Esquimalt Rd. 382-7195

Top Dollar
FOR
TOP CLEAN CARS
Contact:
BRUCE LOCKHART
CORNELL-CHEV-OLDS
3050 Douglas 385-5777

WANTED
TRUCKS & VANS
GARDEN CITY AUTO CENTRE
382-9111 2978 Douglas

THRIFTY AUTO SALES
Let us sell your car for only $25. Come on in and see us, 3233 Douglas St. across from Willy Motors. DL02205A. 388-4843.

CASH FOR GOOD, CLEAN USED CARS
THOMAS PLIMLEY LTD.
1010 Yates St. 382-9121

1975-1977 GMC, 6 CYLINDER, must be in excellent condition. Low mileage. No Triflers. 592-9466

WANTED— ¾-TON PICKUP IN good mechanical condition, will pay up to $650 cash. 656-4657.

WANTED ¾ TON SUPER CAB type truck. Evenings 478-6694, weekdays 385-5764 ask for Peter.

DART SWINGER 340, GOOD condition, 4 speed preferred. 477-4125 after 4.

168 CAMPERS, TRAILERS and MOTOR HOMES

COASTLINE
TRAILER CENTRE
TRAVELAIRE, FRONTIER, RUSTLER
Campers, Trailers
Vans—Motorhomes
—Parts & Supplies
—Big Indoor R.V. Display
—Full Service Shop
15% OFF
Parts & Labour
This Month
3388 Douglas St.
382-6102 DL001346A

Fennell's
TRAILER SUPPLIES LTD.
PROPANE—REPAIRS AND APPLIANCE SERVICE
ANNUAL FEB. DISCOUNT SALE
All Inventory
Personal shopping only
Have your unit serviced now.
10% off parts and labour
Custom Building and Van Conversions
Large Parts and Accessories Store
652-3941
Mon.-Sat. 9 to 5
Sun. 12 to 4
6459 Patricia Bay Hwy.

22' 1971 SECURITY TRAILER, fully contained, bath, air conditioning, very clean, $4500. 477-4087.

18' SUNBEAM TRAVEL MATE, sleeps 6, asking $6000, all reasonable offers will be considered. 479-8872 before 5pm.

HEAVY DUTY CAR HAULER deck 6½' x 15' dual wheels, electric brakes, pull out 5' ramps. 592-3175.

1975 LIONAL MODEL 85, TENT trailer, propane stove, furnace and 3 way fridge, sleeps 8, $1750, 474-1756.

ESTATE SALE, 23', 78 GMC motor home. New condition. 5000 miles. All options, $22,300. 652-2778

168 CAMPERS, TRAILERS and MOTOR HOMES

TRAVELAIRE
MINI
MOTORHOMES
23' WITH AIR COND., CRUISE CONTROL, TILT WHEEL, DELUXE INTERIOR, TUB AND SHOWER, ON GM CHASSIS.
ONLY
$25,700

TRAVELAIRE
TRAILERS
27' ROYALE, TWIN BEDS, 7 CU. FT. FRIDGE, EYE LEVEL OVEN, CARPET, BAR, LIVING ROOM, CLOSETS GALORE, CONVERTER.
$11,400

17½' FAMILY TRAILER, TANDEM AXLE, DEMAND WATER SYSTEM, TOILET, FRIDGE, FURNACE, 6 SLEEPER. A MOST POPULAR TRAILER.
ONE ONLY AT
$6195

FRONTIER
CAMPERS
11 FT. WITH HOT WATER, SHOWER, 3-WAY FRIDGE, FURNACE, STOVE AND OVEN, 4 JACKS, FIBERGLASS FRONT.
ONE ONLY AT
$6195

8 FT. WITH FRIDGE, FURNACE AND 3 JACKS.
$3570

8 FT. WITH FRIDGE, FURNACE, GREAT FOR ½ TONS.
ONE ONLY AT
$2995
Plus
15%
OFF
Parts
and
Labour
This Month

COASTLINE
TRAILER CENTRE
3388 DOUGLAS ST.
382-6102 DI.001346A

DOMINION
MOTORS
—LAYTON Trailers
—KIT Campers
—CHINOOK Motor Homes
—LITTLE CHIEF Toyota Motor Homes

76—14' PLAYMATE, 3 burner stove, fridge, 3-way toilet. $3795

76—27' TERRY, fully self contained, large fridge, ducted furnace and awning. $7995

76—17½' KIT TRAILER, fully self contained, plus roll up awning. $4495

76—Chinook Club Model, fully self contained, AM and FM stereo, large fridge, 15,000 mi. $17,995.

74—GMC van conversion, fridge, toilet. $7695.

67—31' Airstream International, fully self contained, large fridge, duct heating and air conditioning. $6995

SPECIAL
1975 PINTO 2 door, A/T, radio, 34,000 miles. $2295

PARTS, ACCESSORIES
REPAIRS
HOURS OPEN
Mon. to Sat., 8 A.M. to 5 P.M.
Dealer Licence Number D-00448A
1703 BLANSHARD ST.
(Across from Hudson's Bay parking lot), Victoria, B.C. 385-5012

11½' CAMPER, HOT WATER, shower, 71 GMC automatic, good shape. Will take car on trade. 595-3603.

WE WILL BUY YOUR GOOD used Rec. Vehicle. Peden R.V. Ltd., 2855 Quesnel St., 386-3464.

FOR RENT, 21' WINNEBAGO motor home, special rates to south January and February. 477-2704.

1972 NOMAD, 22' LONG, sleeps 8, as is, $3500 or best offer. 382-8956.

9'X5' UTILITY TRAILER frame, very strong, excellent conditon, $200. 592-1438.

1971 9' CAMPER, FRIDGE, oven, new condition, jacks. 479-2304.

1973 FORD F250 CAMPER SPEcial with 1976 Vanguard 8.9 camper, $6500, phone 748-1879.

1977, 19½ FT. SELF CONtained Vanguard mini motor home. $15,900. 479-5905

ALUMINUM CANOPY, LARGE box, 36" high, cargo door, sleeps three, 3-burner range. 382-2266.

1977 CHINOOK DELUXE 20 FT. motorhome. 13,000 km, $18500. 598-7936.

1976 KUSTOM KOACH, 30' trailer, excellent condition, $9895 includes tax. 479-0551

4HORSE GOOSENECK, FULLY camperized, anglehaul, new paint, tires, $6500. 534-9446.

LATE MODEL FORD CANOPY deluxe, insulated with two doors. $300 385-7013, 479-2378

1975 VW DORPER CAMPER, 31,000 miles, excellent condition, $6500. 595-7332 after 5.

MUST SELL, IMPORT CAMPer, good condition, $700 or best offer, 385-2292 or 384-0987.

CAMPER FOR IMPORTS, three-way fridge etc. Excellent condition, 652-2508.

SEVERAL NEW DELUXE 8' aluminum canopies. 1291 Garkil, 477-3562.

168 CAMPERS, TRAILERS and MOTOR HOMES

PEDEN
RECREATIONAL VEHICLE LTD.
VANGUARD
Camper — Motorhome — Trailer
— TRIPLE E — TIOGA
— Motor Homes —
LEO-CRAFT
Deluxe (Class A) Motorhome
Large Parts and Accessories Store
REPAIRS
Consignment Sales
RENTALS
PEDEN R.V. LTD.
2855 Quesnel St. 386-3464
Behind Empress Pontiac Buick

IMPALA CAMPING WORLD
APOLLO
OTTO
BOLER
LIONEL
WINNEBAGO
FLEETCRAFT, SUNDOWNER
HOLIDAIRE, LEISURECRAFT
CANOPY TOPS — ACCESSORIES
PAT BAY HWY., SIDNEY
656-5504 MDL 2488
ALL OFFERS CONSIDERED
TRADES WELCOME
OPEN 7 DAYS

MORE!!
FOR YOUR MONEY

20½'	—78 NOMAD	$6995
17'	—78 NOMAD	$5295
16'	—74 TERRY	$3495
11'	—76 SECURITY CAMPER	$4795

CHECK OUR LOW PRICES ON AUTOMATIC AWNINGS
BOB'S
MOBILE HOMES LTD.
25 Crease 386-3623
DL 00414A

LOGAN'S RV
OKANAGAN
Campers—Trailers—Canopy Tops
Substantial savings on all remaining 78 campers and trailers.
—Repairs—
"WE INSTALL HITCHES"
Open Mon.-Fri. 9-6 p.m.
650 Burnside, near Douglas
384-0213 D-00287A

DOGWOOD TRAILER SALES
PARTS—PROPANE
WESTERN WILDERNESS
Campers
WILDERNESS KOMFORT
Trailers
2630 Deville Road
Highway 1 at Millstream
478-6841 DL-00421A

1975 ¾-TON SUPERCAB, 390, 4-spd, 4 bbl, p.s., p.b, radio, dual tanks, new tires, dual batteries, exc. shape, 60,000 miles with 1974 Edson Skyliner camper, like new, furnace, range with oven, hood and fan, 3-way fridge, converter, pressure hot water, shower, toilet, twin propane. $8900. 384-0912.

1973 OLYMPUS MOTORHOME, 22' Dodge Chasis, 440 Chrysler engine, hot water, forced air furnace, sink, toilet, shower, 4 burner stove, oven, double sink, 3 way fridge, boat loader, air conditioned, sleeps 6, 16,000 miles. Past inspection Jan. 25th/80, excellent condition. 383-7769.

R.V. PARTS
R.V. SERVICE
Hitches installed, cars wired, awnings installed, trouble shooting, parts and accessories. Coastline Trailer Centre. 3388 Douglas Street. 382-6102.

FOR RENT OR SALE
MOTORHOMES
WEEKLY—MONTHLY
GARDEN CITY AUTO SALES LTD, 2978 Douglas, 382-9111. D-01319A.

1978 CHEV SILVERADO ¾ TON truck. Looking for a mint truck. This is it with tape deck, 350 4 brl., dual exhaust, Michelin radials, camper special, priced right. COASTLINE TRAILER CENTRE, 382-6102.

CUSTOM BUILT VANGUARD motor home, fully self contained, Chev 1 ton duals, automatic transmission, power steering and brakes, C.B. radio, immaculate, excellent mechanically, $8250 or offers, 477-0996.

1975 ROAD RANGER TANDEM 23' trailer, sleeps 8, awning, shower, tub, 6 cu. ft. refrigerator, heater, hot water. Needs some work. Offers. Can be seen. 2645 James Island Rd.

26' HOLIDAY TRAILER, 3-WAY fridge, furnace, 4 burner and oven stove, hot water, full wash and shower, air conditioner, full side canopy, tv area, price $5500. Phone 386-8121.

CLEAN 15' KENSKILL — ICE box, brakes, stove, and oven, good starter trailer. Only $1395. COASTLINE TRAILER CENTRE. 3388 Douglas St. Victoria, B.C.

RENTALS
Motorhomes—Campers
PEDEN RV Ltd. 386-3464

11' SKIPPER CAMPER, EXcellent condition, stove, fridge, furnace, shower and hot water tank. Asking $3500. Information phone 478-1144

TRADE LUXURY FIBREGLASS 25' motorhome, fully equipped, 17,000 miles, for smaller or $27,000. New price over $44,000, 598-7992.

1974, 11' PILGRIM, AIR CONDItioner, range, fridge, vanity, toilet, jacks, convertor, sleeps six. $3,000 or best offer. 385-5335, 478-7104.

WOODS TENT TRAILER, GOOD condition, $350 or best offer. 479-0480.

BOX TRAILER, 3'X7'X13½', single axle, front jack, wired. Offers. 592-3175

72 FORD VAN, FACTORY camperized, raised roof, excellent condition. $5,500. 598-5657.

1969 16' OKANAGAN TRAVEL trailer, A-1 shape, best offer. 474-2446 after 5 pm.

LARGE UTILITY TRAILER, 4x6, excellent condition, $160. 595-2220.

RENT NEW DELUXE MOTORhome, $150 weekly, 6¢ km. 477-0968, 477-2333.

18' 1975 NOMAD TANDEM, NEW awning, EZ-lift hitch, electric brakes, $4500 firm. 656-2092.

NEW 8' CAMPERETTE, FULLY insulated and wired. $850. 382-1357

LATE MODEL FORD TRUCK, and new 8' Caveman camper, $6900, 652-3021, 477-6312.

1972 TRIPLE-E COMPACT trailer. Premium condition, $2750 firm. Phone 479-7977.

8' CAMPERETTE, ROOF RACK, stove, ice box, sink, finished inside. 383-0179 after 5.

6'X8' HEAVY DUTY UTILITY trailer, $300. 721-3738.

7' TRUCK CANOPY, INSULATed, 36" high, $340. 477-4087.

1972, 8½' VANGUARD CAMPer, good condition. 474-2578

1975 GMC SECURITY, 21' sleeps 6, $15,500, 598-2202.

BOLER TRAILER, $1800. Offers. 479-9602 or 478-8403.

169 MOBILE HOMES AND PARKS

THE 79 MODELS ARE ON THE way. Drop in and view the new floor plans and decors. Also good buys on existing 1978 models. Free fire insurance if you buy in February. Triangle Homes Victoria Ltd, 2435 Trans Canada Hwy, Victoria, B.C.
DL5088 478-1774

169 MOBILE HOMES AND PARKS

CHECK THIS OUT!
1498 ADMIRALS RD.
TWIN OAKS
Only 2 deluxe sites left! 14 and 24 wides complete with skirting, sundecks, landscaping, paving, sheds, and more! Check out our other park too! Some treed lots approx ⅓ acre! See display homes at 2744 Spencer. Mon-Thurs til 8, Fri, Sat, Sun til 5.
Buy Right Homes Ltd. 474-2154.

GOLSTREAM HOMES
New Atco 3 Bdr. 14x70.
New Atco 2 Bdr. 14x68.
New Atco 2 Bdr. 24x40.
All complete with 6 months paid rent and shirting included in total pricing. These units are subject to B.C. Home Owners Grants. 478-1751, 478-8774, Marshal Smith 2885 Trans. CCanada Hwy at Sooke Lake Rd. DL.01280A.

10X44 "LEISURE HOME" trailer, 1 bedroom, large living area, thermo windows, built-in washer/dryer, propane stove and hot water, oil furnace, 50 amp. serivce, new spray enamel outside, to be moved from private land in Metchosin. Ideal for small City Park or private land with limited access, $6,500 firm. 478-3074.

$17,500
10x50 MOBILE HOME
—With 7'x30' estension
—Furnished
—On Island Highway
—Would you like to see it? Call
PAULETTE TURCHYNIAK
386-3231 383-3845
BLOCK BROS. REALTY LTD.

1970 ATCO VELMONT 52X12, sundeck, carport. 1974 Homco Statesman 60x12, sundeck, located at 2500 Florence Lake Rd. OFFERS. Call Keith at 478-6434 or 478-0034. Admiral Homes Ltd. DL0134438.

1974 12X68 PARAMOUNT, 3 BEdroom, family park, skirted and landscaped, 10x20 roofed sundeck, 5 mintues from school, 10 minutes from Victoria, immediate possession, asking $16,500. 478-9377, 478-9966.

1971 PYRAMID SPANISH Villa, two bedrooms, large kitchen and separate dining area, step-up living room. Pad rent $75. Must sell, asking $14500. 478-0918 or 478-9762.

$201.34 MO. OWNS!
Inc. pad! Nice 68x12 2 BR, 1½ baths! Over ¼ acre corner lot! Addition, deck, enormous rooms! Call Buyright 474-2154. D01927.

76 DW 24X40 2 BEDROOM, SET up in peaceful park in Sooke, children and pets welcome, furished, many extras, $21,000. 642-4769 after 7 pm, all day weekends.

GOOD LISTINGS WANTED. Triangle Homes Victoria Ltd, 2435 Trans Canada Hwy, Victoria, B.C.
DL5088 478-1774

5 ACRES OF PRIVACY
68x12 deluxe home in beautiful wooded area close in. Make your offer! Buyright, 474-2154, D01927.

$11,000 BUYS TWO BEDROOM, single, cute, clean, comfortable, all appliances. $3000 down. Phone 478-7343.

56' TWO BEDROOM MOBILE home in Wagon Train Home Park in Langford, asking only $9900. Information phone 478-1144.

DOUBLE WIDE MOBILE home, 24x64, 3 bedroom, family room, setup at Shawnigan Lake, $25,000 or offers, 743-9779.

24X52 LOADED!
Carport, workshop, 5 appl, fireplace! Buyright, 474-2154. D01927.

68X12 ON BUS!
Carport, addition, 4 appl, workshop, sundeck, fruit trees, more! Buyright, 474-2154. D01927.

HAVE YOUR OWN LOT!
Unbelievable prices on new CMHC 1979 homes. Check us out, save big. Buyright, 474-2154.

$7500!
On Victoria bus and walk to shops. Buyright 474-2154. D01927

12X56 MODULINE 1975, LIKE new, $10,500. In Sooke, 2 bedroom. 477-4353.

12'X65', 2 BEDROOM, SPANISH decor, furnished, excellent condition. 478-4085.

ADULT AND FAMILY SITE available in quality park, Lannon Creek, 642-5972 or 642-5486.

FEW SINGLE AND DOUBLE wide spaces left, located in Sooke, phone anytime, 642-3502.

10X44 TWO BEDROOMS, IN family park. Langford. 478-6841. DL00421A.

PONTIAC 8X38', FURNISHED, new gas stove, 140 gallon oil tank, $3000. 478-9112.

MUST SELL 3 BEDROOM, $9,500. Close to town. 478-5340.

178 SUMMER HOMES, COTTAGES and RESORTS

WANTED BY RESPONSIBLE family a cottage on Shawnigan Lake to rent in July, 14th-28th. Boat wharf and running water required. After 5, 479-3203.

WANTED TO RENT, SKI CABIN at Forbidden Plateau, March 17th to 24th. Would trade for time at Shawnigan Lake waterfront in summer. 477-0406 after 5.

190 ROOM and BOARD

RETIRED?
or just plain tired of shopping and cooking? Months rest? Permanent home? Recooperating? Our location and food is excellent.
INFORMATION 383-4164
GLENSHIEL HOTEL

BANAVERN MANOR, 914 ST. Charles Street. Guest house for senior citizens. 595-3534.

CRAIGMYLE GUEST HOUSE
Excellent meals and location. 595-5411, 595-2697.

193 ROOMS TO RENT

DOMINION
HOTEL
Rooms from $50 per week to $175 per mo. with TV and maid service at our full facility downtown hotel, close to all buses. 384-4136, 759 Yates St. Division of Wells Fargo.

LOW RATES
MAID SERVICE
rooms by day, week or month. Singles from $40. per week, $125. per month. The James Bay Inn, 270 Government St., 384-7151

AVAILABLE IMMEDIATELY single room, including bed, tables, chairs, hot plate, carpeted floors, utilities, Vic West area, 384-5605.

ONE ROOM TO RENT PREfer lady between 30 and 40. Close to shopping plaza, kitchen privileges. 595-0435.

THUNDERBIRD - KITCHENS, colour TV, near downtown, 384-0632, 386-2812.

SINGLE AND DOUBLE ROOM, sharing kitchen and bathroom, $100. 382-4536.

COMFORTABLE ROOM FOR man, sharing kitchen, bath, rent $100. 382-8375.

DOUGLAS HOTEL. $180. PER mo. $50. per week. Bath and TV.

CLEAN FURNISHED ROOM for working man. 652-1374.

197 HOUSEKEEPING ROOMS TO RENT

STADACONA PARK
Bright spacious, housekeeping room, adjoining park, on bus route, lovely surroundings, gardens and 1 block from new shopping plaza. Laundry facilities available and all utilities included. 595-5376.

$85 MONTHLY, IMMEDIATELY or March 1. Fairfield. Lovely main floor room for lady. Wall-to-wall carpeting. 479-4353.

197 HOUSEKEEPING ROOMS TO RENT

2 BRIGHT CORNER ROOMS, $75 and $70 per month inclusive. Men only. Suitable for active pensioner or older working man. On bus stop, walking distance to town. Must have references. Phone 386-1884 after 10 am.

TWO HOUSEKEEPING APARTments, 1-bedroom, share bath, $150 per month. Located near downtown. Available February 1. 642-4463.

ROOM AVAILABLE, KITCHEN privileges, dishwashers, micro wave, laundry facilities, near Carey-Glanford, $125 per month. 479-5909.

AVAILABLE NOW, NEAR COOK and Fairfield, furnished, stove, fridge, utilities. Quiet responsible persons only. $95, $110. 383-2054.

ESQUIMALT AREA, PRIVATE entrance, bus at door, all utilities, free laundry facilities, color TV, $95 a month. 384-4074.

RITZ HOTEL—DOWNTOWN
Elevator service T.V. lounge
710 Fort St. 383-1021

FURNISHED QUIET ROOM off Oak Bay Avenue. Ladies only. $90, all inclusive. 598-7690.

BRIGHTLY FURNISHED room, carpet, cable, cooking facilities, $80, 383-4082.

VERY SMALL ROOM IN ROCKland mansion, private half bath, and kitchen $85. 388-9155.

200 APARTMENTS TO RENT UNFURNISHED

BROWN BROS. on LANSHARD

LADY ESSEX
270 SIMCOE ST. 384-2035
$210.44 — one bedroom suite, including heat and cablevision, sauna.

LORD ESSEX
240 SIMCOE ST. 384-2035
$237.25 — two bedroom suite w-w carpets, heat and cablevision included, sauna.

DUPONT VILLA
345 MICHIGAN ST. 384-3040
$235.00 — one bedroom and den includes dishwasher, heat and cablevision.

For further information please call Brown Bros. Agencies 385-8771.

BROWN BROS. on LANSHARD
"People Helping People"

ELLERY APTS.
837 Ellery St.
Warm and comfortable at a very good price. Children welcome, one and two bedroom suites. $195.00 and $225.00 per month. Wall to wall carpet, heat included. Please call resident manager at 386-0045.

For further information call Brown Bros. Agencies Ltd. at 385-8771.

BROWN BROS. on LANSHARD
"People Helping People"

829 ADMIRALS ROAD
Excellent value for your rental dollar. One-bedroom suites from 195.00, heat included. To view please call, 388-9246.
For further information call Brown Bros. Agencies, 385-8771

P. R. BROWN & SONS
RENTALS
$160.00 Burdett Manor
1065 Burdett Ave. 385-3435

ONE BEDROOM SUITES
$158.00 Sunridge Apts.
1244 Balmoral Rd. 386-1018
$189.00 Central Manor
1230 Townside Manor
975 Balmoral Rd. 384-0307
$234.00 Richardson Villa
1041 Richardson St. 388-6156

CONDOMINIUMS
$195.00 One Bedroom - W/W, Appliances, Close to shopping and Bus 385-3435

$300.00 Two Bedrooms, Two Baths, Large living room, appliances 385-3435

P.R. BROWN & SONS LTD.
762 Fort Street 385-3435

LUXURY
1200 sq. ft., 2 bedroom apartment with 2 — 4 pce. bathrooms, huge master bedroom and eating area in kitchen. Beautiful building with lots of amenities in Gordon Head Area. $340 per month. For more information call 384-1101 or 477-8646. Tod-Hackett Construction Ltd.

UPPER FORT ST. 1 bdrm. suite near bus, hospital, stores, etc. Avail Feb. 1, Rent $183.74. Call 595-3350.

OAK BAY — 2 bdrm suite near bus, stores & rec centre. Rent. $187.00. Also 1 bdrm $167. Avail. Feb. 1 and March 1st. To view call 384-9335.

OAK BAY AVE. — Pleasant one bedroom suite available immediately — near bus, w x w. Suitable for older or retired persons. Rent $182.00. Call 384-9335.

WALKING DISTANCE TO TOWN — Well-kept older block 1 bdrm, hsk. rm. and bach. To view call 384-5830.
david burr ltd.
655 Fort St. 384-9335

"FAIR OAKS"
3501 Savannah Ave. corner of Cloverdale Ave.
Luxurious apartments in a very quiet building.
1 bedroom & Den from $260-$270
2 bedroom from $275-$290
Only a few left, near bus and shopping centre.
No children or Pets
Apply manager 388-4088
Cloverdale Properties

Cedric Steele Realty Ltd.
388-6258

LAUREL POINT
PRESTIGIOUS LIVING
2-bedroom suites available for rent from $500 per month including security parking, heated pool, sauna and games room. Phone PETER BEVAN, 388-6258.

200 APARTMENTS TO RENT UNFURNISHED

BROWN BROS. on LANSHARD
"People Helping People"

THE PRINCE CHARLES
215-217-219-221
GORGE RD. EAST
Bachelor suites from $160.00
One Bedroom suites from $200.00
Two Bedroom suites from $295.00
To View Please Call 382-8857

REDWOOD PARK
155-157
GORGE RD. EAST
One Bedroom suites from $200.00
Two Bedroom suites from $285.00
Pool, Sauna, W/W Carpet, Heat incl.
To View Please Call 384-2858

GORDREAU APTS.
129-131-135
GORGE RD. EAST
Two Bedroom suites from $285.00
W/W Carpet, Heat incl., Swirl Pool, Sauna, Pool. To View Please call 388-5740 or 384-9537.

THE CHARLES DICKENS
243 GORGE RD. EAST
One Bedroom suites from $200.00
Wall to Wall carpet, heat incl.
To View Call 388-6448

For further information please contact
Brown Bros. Agencies Ltd.
385-8771

BROWN BROS. on LANSHARD
"People Helping People"

BACHELOR SUITES
$180.00 — The Prince Charles — 215-217-219-221 Gorge Rd. East.

ONE BEDROOM SUITES
$225.00 — 829 Admirals Rd.
$225.00 — Caprice Apts. — 429 Linden Ave. Fairfield Area.
$200.00 — The Charles Dickens — 243 Gorge Rd. East. W-W carpets, heat incl.
$190.00 — Ellery Apts. — 837 Ellery St.
$205.00 — Gordreau — 129-131-135 Gorge Rd. East. Pool.
$168.00 — Groton Manor — 550 Quadra St. — heat incl.
$225.00 — 830 Pembroke St.
$200.00 — The Prince Charles — 215-217-219-221 Gorge Rd. East.
$210.00 — Redwood Park — 155-157 Gorge Rd. East. W-W carpet pool & sauna — heat incl.
$168.00 — Royal Ramada 825 Cook St. H/W floors — heat incl.
$195.00 — Thornwood Manor — 1028 Inverness Rd.
$180.00 — Wallmere Apts. — 2180 Haultain Ave.

TWO BEDROOM SUITES
$485.00 — Gordon Head area, deluxe, W-W carpet — swirlpool.
$225.00 — Ellery Apts. 837 Ellery St.
$295.00 — Gordreau Apts. — 129-131-135 Gorge Rd. East. Pool — Swirl pool & sauna — heat incl. W-W carpets.
$525.00 — Next to Beacon Hill Park, dishwasher, garburator, washer & dryer, deluxe suite.
$270.00 — The Prince Charles — 215-217-219-221 Gorge Rd. East.
$300.00 — #5-2624 Quadra St.
$300.00 — The Redwood Park — 155-157 Gorge Rd. East, W-W carpet — heat incl. pool & sauna.
$210.00 — Royal Commodore 715 Vancouver St.
$450.00 — Village Oaks — 2125 Oak Bay Ave.
$280.00 — Vista Royale — 1345 Pandora Ave., — swirl pool.
$295.00 — Westfield — 1024 Fairfield Rd.

For further information please contact
Brown Bros. Agencies Ltd.
385-8771

Treelane Estates
AT THE WATER'S EDGE
Enjoy meeting your new neighbours in the congenial atmosphere of our Malahat Lounge, where the views of the city, sea, and mountains are spectacular. Join one of our bridge clubs, or the billiard group, build some shelves, in the hobby room, or just relax in our whirlpool after a sauna. This lovely lifestyle is already established here at Treelane, a very special apartment complex.
CURRENT VACANCIES
Mar. 1, 3 bedroom Townhouse with den, 1½ baths. Fully modern kitchen with dishwasher. Large sundeck. Waterview $505.
Available immediately, spacious 2-bedroom and den, main floor, fully modern kitchen with dishwasher. Convenience of 2 balconies, $410.
Available March 1. One-bedroom, 7th floor facing courtyard with views of Sooke Hills and Malahat, $270.
All suites include underground parking.
103-105 GORGE RD. EAST
APPOINTMENT FOR VIEWING
388-5332, 388-5315
Adults only — No pets.
CONCORD

JAMES BAY
$259
Available March 1st, spacious 2 bedroom on second floor, in modern block surrounded by beautiful gardens and waterfall, 1 block from James Bay shopping malls. 3 blocks from Beacon Hill Park. Majority of tenants retired. Appliances, drapes, wall to wall carpeting, heat, cable and parking included. Controlled entrance. Older persons preferred. No children or pets. To view call 383-7628 or 382-9667.

200 APARTMENTS TO RENT UNFURNISHED

SEASPRAY PROPERTIES LTD./REALTOR
1911 Quadra St. 386-3124

"THE APARTMENT SPECIALISTS"
Fridge, stove, w/w carpets, drapes, laundry facilities, hot water, controlled entrance included in rent for most of the following:

BACHELORS
$170—1147 View St. 382-0822

1-BEDROOM
$209—925 Esquimalt Rd. 388-4259
$190—540 Comerford 381-5327
$190—790 Dominion 388-9781

2 BEDROOMS
$275—790 Dominion 388-9781
$265—540 Comerford 381-5327

TOWNVIEW APTS.
946 BALMORAL AVE.
Bach $165. Private outside entrances to each unit. Laundry Rm. and Free covered parking—Pets Welcome. To view call 386-3124.

LAUREL POINT
HARBOUR FRONT LUXURY
Spacious 2-B.R. Frost-Free fridges, self-cleaning oven, dishwasher, in-suite washer and dryer, 2 full bathrooms. Facilities — clubroom, workshop, swimming pool, sauna, games room and under-cover parking. K. B. GILES 386-3124

BAYWOOD ARMS
350 Belmont
In Colwood Area
Fridges, stove, w/w carpets, drapes, laundry fac. controlled entrance and lgr. balconies. Situated close to park, schools and major shopping centre.
ONE MON. FREE
1 BR from $195 — 2 BR. from $230.
To view call 474-1694

THE CHELSEA
865 View at Quadra

Beautiful Bachelor Suites, starting at $168 per month.
—EXCELLENT LOCATION FOR PEOPLE, RETIRING DOWNTOWN.
—WALK TO CHURCH, SHOPPING, LIBRARY, THEATRES.
—QUALITY CARPETING, APPLIANCES AND DRAPERIES
—CONCRETE AND STEEL CONSTRUCTION, WITH BEAUTIFUL BRICK EXTERIOR, AND RECESSED BALCONIES.
Start the New Year in your new apartment! We will hold your choice suite 'till Feb. or March, 1979!
—Enquire about the "SAFER PROGRAM FOR SENIORS" (Gov't Subsidy)
RENTAL OFFICE AND MODEL SUITE OPEN
MON.-FRI. 10-6
SAT., SUN. 12-5
382-2139

WINDSOR COURT APTS.
252-254-258 Gorge Rd. E.
BRIGHT SPACIOUS APTS. HEAT INCLUDED. EXCEPTIONAL RECREATION FACILITIES.
Including:
50' indoor swimming pool — saunas — swirlpool — squash court — tennis court — universal gym.
1 Bed. from — $215
2 Bed. from — $275
Adults only — no pets
For information or appointments please call Resident Managers:
Mr. and Mrs. Mundy 385-6075
Mr. and Mrs. Bilbrough 386-6008
Office Mon.-Fri. 388-4555
MacArthur Park Estates

YPM YOUR PLACE MANAGEMENT
1720 COOK ST. 388-7324

CUBBON RENTALS
1035 NORTH PARK
1044 BALMORAL ST.
Available — for senior renters:
Bachelor $145.
One Bedroom $195.
Includes:
— billiard room, T.V. room, and games room
— one block from lower priced supermarket
— good management assured.
To View: Call manager, Mr. Watts, St. 408 at 386-0923. For pick up at your convenience call 388-7324.

1366 HILLSIDE
2-bedrm. condominiums for rent. Available Feb. 1. Large attractive split level units with kitchens to delight the lady of the house. Quality carpets and draperies throughout. Thermopane windows, close to shopping. For information call Mrs. Volk 658-8855 or 388-5140.

Century 21 WESTERN HOMES
1037 Cloverdale 386-3494

PRIME LOCATION
Close to shopping and transportation - unique design with special attention to finishing detail. High quality carpeting, the newest in kitchen design, includes appliances - thermal windows throughout.
Rent now and your 7th month's rent is FREE. Offer expires Feb. 10/79. Call 382-2906 or 388-6314 for further info.

Esquimalt. 1 and 2 BR. W/W, appliances free parking close to shopping and bus line. From $189.
Call MGR 388-4619

Esq. 1 BR, W/W, appl., parking, shopping, etc. MGR 388-6883.

APT IN DELUXE
Greenwood Manor
1255 Verdier Avenue, Brentwood, 2-bedroom, $240. Cablevision and water included. Children upon approval. 652-1524, 388-5123.

PRESTIGE
2 bedroom, 2 bathroom suite, overlooking pool and garden area at Laurel Point. Rent of $490 includes all conveniences and luxury appointments. For complete details and appointment to view call 477-0073 after 5 pm.

ONE MONTH FREE RENT
In Deluxe
Greenwood Manor
1255 Verdier Avenue, Brentwood, 2-bedroom, children on approval. $240. 652-1524, 388-5123.

BEACON HILL PLAZA
1 large penthouse suite, 2 bedrooms, 2 bathrooms, fireplace, water view, available February 1st, $495 per month.
One 1 bedroom corner suite with fireplace, available February 1st, $335.
384-5242

HYBURY HOUSE
3868 SHELBOURNE ST.
1 and 2 bedroom suites available March 1st. Includes swimming pool, sauna, jacuzzi, billiards and free heat.
477-9601

AVAILABLE IMMEDIATELY
$165
Modern bachelor apartment, high Hillside area, heat, wall to wall carpet, drapes, appliances, parking, seperate entrance, cablevision, all included. Phone 479-3402.

BACHELOR STES.
Available now in near new building, pay as low as $58 per month (if you're 55 or over) depending on income. For further details please call 592-2231.

WEST COAST COURT
Blanshard and Hillside. A new commercial apartment complex located within walking distance of Woodwards Mayfair, easy access to downtown, apartment hotel convenience including underground parking and on site banking services. Very reasonable ARP monthly rates. Sauna, exercise and social rooms. For appointment to view please call 382-4774 or 384-2944.

1 BDRM. $205
2 BDRM. $265
AVAILABLE MARCH 1st
1010 McKENZIE
Mature adults only, no pets.
For appointment to view, phone Mr. and Mrs. Atkinson, experienced resident managers. 479-1407, Goodwyn Management.

GORGE AREA
SUITES FOR RENT
1 Bdrms — From $195.00
2 Bdrms — Large suite with dishwasher $275.00
Parking Included
CHEMAINUS PROPERTIES LTD.
VICTORIA RENTAL DEPT.
Ask for Dianne Stewart
383-1141 or 383-0408

LORD STANLEY MANOR
1350 Stanley Ave. Available March 1. One bedroom suite, $217.25. Bachelor suite, $179.25 Including wall to wall carpets, drapes, heat and parking. Adults only. 595-4128.

NO EXTRA CHARGES
Cable, heat, hydro, parking incl. Modern very quiet, one bedroom with new WW. Enjoyment by mature tenants. "Olympic Court" on Gorge water inlet. Bus service and shopping. $216 p.m. Available March 1st. Res. mgr. 386-9043. British American Realty Ltd., 385-1431.

MANAGERS WHO CARE
The Jarvises, phone 386-6805 to view. 1-bedroom suites for $210. AVAILABLE IMMEDIATELY at 2790 Cedar Hill Rd. Goodwyn Management, 388-7923.

OAK BAY AREA
1 bdr. and 2 bdr. luxury suites in beautiful building off Oak Bay Ave. Never lived in and offering dishwasher, garburator, frost free fridge, continuous clean oven, underground parking and billiard room. Fireplaces in some suites. $315-$460 per month. Phone 595-4011 or 382-3616.

TARA PLACE, THE IDEAL concept in high rise apt living, downtown Victoria. Offers the following: Coloured appliances, laundry, controlled entrances, beautiful landscaping, balconies, wall to wall carpeting, tennis practise area. Bachelor suites only, rent begins at $168. 1037 View St. Or phone 383-1833.

HILLSIDE & QUADRA
Available February, 1 bedroom and bachelor suite from $180 up. Fridge, stove, drapes, WW, free parking, heat
385-1557 Cedric Steele Realty

Near Waterfront
AVAILABLE IMMEDIATELY
1037 WYCHBURY
1-Bdrm. suites. From $185. Located on a quiet street in South Esquimalt. Nearly new block under excellent manager, Phone 388-9563, Goodwyn Management.

WATERFRONT
Christie Point Apts, Admirals Rd at Craigflower. 2 bedroom apts in Parklike setting. All with a view, no pets this is a bird sanctuary. Rents from $225 include heat, cablevision, drapes and parking. Phone 385-0644.

RENT TO OWN
2-BR condo. $285 per month includes hot water and heat, washer and dryer, fridge and stove. Phone:
GEORGE HESS
477-7284 479-7069 (Res.)
D. F. Hanley & Associates

ESQUIMALT
1 and 2 bedroom, $189, $265. Includes appliances, carpeting, heat, parking, cablevision, sauna, swirlpool. Phone resident-manager, 386-6652, 1340 Sussex St.

1 BDRM. $184
879 ESQUIMALT RD.
Available immediately. Heat, cable and parking included. Resident Manager, 388-5736. Goodwyn Management.

OCEAN FRONT
Prestigious 1,100 sq. ft. top floor condominium, 2 bedroom, all appliances including vaccuflo. Adult oriented. No pets. Roscoe Development Corp. 642-5254

NADEN
1 and 2 bedroom apts. Stove, fridge, WW carpeting, children welcome.
HAL BARBER
385-4832 382-8101 385-1047

MAPLEWOOD GREEN
3255 COOK STREET
Bachelor, 1 and 2 bedroom suites available March 1st. Includes swimming pool, sauna, billiards and free heat.
382-0815, 384-6927

VILLAGE GREEN
384-1955
383-1912
We have bachelor, 1 and 2 bedroom apartments and townhouses available for your immediate occupancy. Managers suite 14-119 Croft St.

TWO DELUXE CONDOMINUM suites are now available, Fairfield Rd. near Cook St. Ideal location. Larger one has 2 bedrooms, fireplace, 1½ baths $425, other is 2 bedroom large living dining with fireplace, $370. Both have all appliances. Call 477-5587 for appointment to view.

JAMES BAY MARCH 1ST, ONE bedroom 3rd floor south, quiet building on quiet street, $185 includes parking, cable, heat, hot water, wall-to-wall, drapes and appliances, laundry facilities available, elevator. Mature adults only, no pets. References. 385-8081 from 9-5.

SANSAR
1140 HILLSIDE AVE.
2 bedroom suite, nice clean building, convenient for bus to downtown or shopping centre. Quiet, view, no pets. $260 Manager 385-0456

WATERFRONT
Country setting, a carefully layed out 1 bedroom apartment with private entrance. Adult oriented, no pets. Absolute peace and quiet a must. Roscoe Development Corp. 642-5254

QUADRA-HILLSIDE
Spacious one bedroom apartments, $180 and up. Steps to shopping and buses, clean, adult only building. Call resident manager, 384-4530 or Realspan Properties Ltd. 388-6454.

BACHELOR AND 1 BEDROOM apartments available immediately from $185, heat, carpets, drapes included. One bedroom available March 1st. No pets. Corner of Catherine and Esquimalt. 386-1014.

UNIVERSITY AREA
Large bright 2 bedroom basement suite with fireplace. Suit mature, quiet working couple. All utilities included. $285. Parking for small car only. March 1. 477-2661

ESQUIMALT
Bach. 1 bedroom. Adults only, no pets, includes heat, hot water, free parking, sauna. Resident manager 385-4132, Office 384-9793.

CRYSTAL POOL AREA
909 Pembroke St. 2-bedroom $254. Phone apt. manager 382-0652. K.I.M. Property Mgmt., 385-5292.

NEAR WOODWARDS
Bachelor suite in modern block, $170 including heat and cablevision. 3150 Jutland. 386-8881 or after 5, 479-5781.

CAPTAINS WALK APTS.
1357 Esquimalt Rd. 2 bedrooms from $250. Some with seaview, free covered parking, phone resident manager at 385-9381. Sorry no pets.

PRIVATE ENTRANCE, 2-ROOM suite, small fridge and stove, drapes, washer, dryer, deepfreeze, $200 includes utilities. Quiet couple. Available Feb 1. 595-1742

1342 HILLSIDE
2 bedroom suite for rent in new Condominium, washer and dryer in suite, $315 per month. Available now. Mature adults only. Phone Mr Grealy, 388-5412.

NEED INEXPENSIVE ACCOMmodation? Two months only, Fairfield, shopping, park, water, utilities included. Two, one bedrooms, $140 month. One bachelor, $60. Adults only. 383-8691

SHORELINE APTS
Available, March 1st, ground floor, 1 bedroom suite, rugs, drapes, front and rear entrance. Mature adults only. 105 Island Highway. 479-6761.

ROCKLAND AREA
Charming bachelor suite, in older character home near Craigdarroch Castle, huge stone fireplace, modern kitchen nook and quaint sleeping loft. 595-5376.

FAIRFIELD-COOK ST.
Bachelor $175, quiet bldg., close to everything, new w/w, fridge, 383-1015 or 384-9798. Island Homes Ltd. 386-7545. Available immediately.

Madrona Manor
Near Jubilee 1 bedroom apartment, adults only, no pets. Call 595-2524.

ESQ. 1 BDRM. $209-$220
Waterview, vacant, direct entrances, adults without pets. 477-8096. John, 388-7557.

OAK BAY-ONE BLOCK FROM Marina, 2 bedrooms, 2 bathrooms in concrete building. $520. Lease available. Phone 385-5702 during business hours.

SENIOR CITIZENS, NON-smokers, bachelor suite, carpets, drapes, storm windows, close to shops, bus. Gov't supplemented reasonable rents. 592-2231.

AVAILABLE MARCH 1, LARGE quiet, warm, two bedroom with spacious livingroom and dining room. City center. Ideal for semi or retired folks. $235. 388-5757.

FAIRFIELD, ONE BEDROOM suite, fridge, range, heat, cable TV, laundry facilities, suitable for middleaged or older lady. 479-5665

ESQUIMALT, ELLERY ST. 1 bedroom basement suite, sundeck and entrance face South. Washing machine and parking. Available now. $180. 386-6678.

MARCH 1ST, GORGE-SELkirk, 2 bedroom, 1½ baths, corner suite condominium, decorated, in suite laundry room, $350, 385-8543 (or 386-1336 ask for Mr. Walton).

FAIRFIELD CHARACTER suite, 1 block from ocean and park. Available March 1. Private entrance, clean and bright. $225. References. 385-5517 after 5:30.

NEW THREE BEDROOM, 1½ bath, townhouses, near Gorge Vale, stove, fridge and drapes, 10 unit complex, $375 to $395 per month. 381-5382.

OAK BAY MODERN BLOCK, 2 bedroom suite, all utilities included, $287. No children, no pets. Available immediately. 2233 Bowker, 592-1167.

THE BELGROVE APTS., BACHelor deluxe, $165. 1505 Belcher, corner Oak Bay Ave. Hardwood floor, bus, free laundry. 598-6571, for single lady.

1 BEDROOM APT, 110 DALLAS rd, heat, light, water included. $170. 477-6501.

1 BEDROOM APT, 112 DALLAS Rd, heat, light, water included. $150. 477-6501.

AVAILABLE, WARM 1 BEDroom, $165. Hardwood, quiet Esquimalt block. 382-5612.

ONE BEDROOM SUITE, $175, includes heat and cable, March 1st. 384-7924.

1 BEDROOM SUITES IN MODern buildings near town, $175 to $200. 384-5827.

BACHELOR AND 1 BEDROOM in Fernwood district. 384-8744.

ONE BEDROOM OVERLOOKing ocean, available now. Apartment 1016-701 Esquimalt Rd. $240 a month inclusive. 382-2223 or 382-9778.

LARGE THREE ROOM MODernized suite in triplex. James Bay, close to water, private backyard, quiet tenants only, available March 1, $195. 479-6754.

ESQUIMALT
One bedroom in small, clean, modern block. $180 month includes cablevision. 388-5464, pager 720.

WALK TO WORK
1 bedroom, $195. Two bedroom $255. 385-0077 or 658-8829.

CITY CENTER
$155. Semi furnished
Large studio, in quiet block, 388-9942, 598-4060.

$147. LARGE BACHELOR suite in quiet apartment block. Heat, cablevision included. Elderly Lady only. 477-5528.

BRENTWOOD BAY
$185
1 bedroom, heat and cable included, available Feb. 1st. Pets welcome, 384-4204, after 5.

1 BEDROOM SUITE FOR RENT. Fireplace, wall to wall carpet, 4 piece bathroom, large suite. Available immediately, 386-3024.

WALK DOWNTOWN, 2315 Dowler pl. at Queens, bachelor suite, $165. Available now. Rental information 478-6354

IN COLWOOD SEMI FURnished, large one bedroom basement suite, $189 including utilities, 474-1691.

CITY CENTRE
Reduced rent for responsible couple, to caretake small apartment, 388-9942, 598-4060.

COUNTRY LIVING, CLEAN, quiet basement suite, bed-sitting room, kitchen diningroom, shower, 652-3446.

FAIRFIELD-923 MCCLURE, bright one bedroom apartment, heated, $185, adults, March 1. 382-2872.

$166. BASEMENT SUITE INcluding all utilities, City Centre, prefer a quiet, non drinker, non smoker, working man. 388-5757.

3 BEDROOM, 3 BATH TOWNhouse in Gordon Head, $375 per month. 477-6150 after 5 pm.

COLUMBIA APARTMENTS, 850 Admirals rd. Large one bedroom, $175, child welcome. 382-5811, 388-7651

BEACH DR., BASEMENT suite, single occupancy, no pets. $145 negotiable for handyman services. 598-2981, 598-2049

DOWNTOWN CLEAN 1 BEDroom apartment $160. 1322 Broad St. Not suitable for chilren or pets. 386-3928.

3800 QUADRA
1 and 2 bedroom suites available in a clean modern building, from $205 and $259 per month. 382-0271, 383-3869.

WATERFRONT, 1, 2, BR, BACHelor. Reasonable. 592-7678.

THE SENTINEL HAS TWO 2 bedrooms and one 1 bedroom, phone 382-6561.

ONE SPACIOUS BACHELOR suite for rent, 2524 Quadra St. 385-1615

PART FURNISHED, ONE BEDroom apartment, Esquimalt Rd. $175 per month. Phone 382-3406.

BRAND NEW 1 BEDROOM INlaw suite near UVIC $188 heat included. 477-2513.

AVAILABLE NOW, NEAR COOK and Fairfield, 1 bedroom suite, stove and fridge, 383-2054.

$130.18, BACHELOR, 735 PANdora, 386-1946, 384-5459, Adults only.

TWO BEDROOM APARTMENT, 1208 Rockland, available 1st March. 383-4307.

2 BEDROOM APARTMENT $157 per month, married couple, near Naden, 383-9857.

201 APARTMENTS TO RENT FURNISHED

AVON COURT
490 VANCOUVER
Old country atmosphere in heart of city. Available immediately. Spacious 2 bedroom. March 1, 2 bedroom. Rent includes new fridge, stove, furniture, drapes, wall to wall, cable, heat, hot water, individual garage parking available. Bright suites. Window in kitchen and bathroom. Private entrance to landscaped courtyard. Half block to park. Bus stop, walking distance downtown. 382-3616

CRAIGFLOWER MOTEL
On Gorge waterway, offers deluxe bachelor and 1-bedroom suites at special winter rates. All the comforts of home. Completely furnished with maid service and laundromat on premises. Call 388-7861, Concord.

RIGHT DOWNTOWN
All brand new. Singles, doubles, family unit with kitchens, 1 bedroom suites with kitchenettes. All have color TV and free phones. Your room is quiet, Full facilities. All under one roof. Weekly or monthly rates. Reasonable. Royal Olympic Hotel, 642 Johnson-388-5513

WEEKLY
DAILY
Adjacent to Parliament Buildings on quiet street. Fully furnished one bedroom suites. Phones (no charge for local calls), Colour TV, Saunas, pool, games room, coin laundry, utilities. Royal Scott Inn, 425 Quebec St, phone 388-5463.

AVAIL. FEB. 1
Fantastic view, large 4½ Rms (2 bdrms) Close in for walking (or bus). Incl. main furniture, W. to W. carpets, elect frig, range, cable and parking, heat and H. water. (laundry avail.) $235. (sorry no pets). Dickie Agencies Ltd. 382-4312 (or res mgr. at 11 or 3 oclock 383-8307).

DELUXE ACCOMMODATION
Furnished bachelor and 1-bedroom suites. Maid service, answering service. Indoor heated pool, cocktail lounge, saunas, coffee shop, dining room, laundry, colored cable TV. "No pets." Coachman Inn, 229 Gorge Rd. E. Phone 388-6611.

BEACON HILL
Near park, sea and bus, 675 Niagra St. Well furnished, capeted, linens, dishes, cable and heat included. Maid service available, one bedroom $320, bachelor $250, quiet building, no pets or children. 383-3824 or 478-5617.

DELUXE ACCOMMODATION
Furnished bachelor and 1-bedroom suites. Colored TV, dining room, laundry, indoor pool, hydro pool, saunas, lounge, maid service answering service. No Pets. Canterbury Inn, 310 Gorge Road. Phone 382-2151.

BASEMENT SUITE, OWN ENtrance, large bedroom, kitchen/sitting room, bath and shower. Partially furnished. Wall to wall. Must be quiet and clean. One person only. $160. No pets. 382-6990.

Michaelangelo Apts
Bacelor suites from $195. Close to town on Yates St. Linen, dishes, cablevision supplied. 383-0742 or 386-2812.

FAIRFIELD CHARACTER suite (tastefully furnished), 1 block from ocean and park. Available March 1. Private entrance, clean and bright. $225. References: 385-5517 after 5:30.

CLOSE TO PARK AND SHOPS, everything supplied, colour TV, kitchens, bath and shower. Thunderbird Motel, 655 Douglas. Reasonable rates. 384-0632, 386-2812.

ROYAL VICTORIAN MOTEL
Bachelor, 1 and 2 bedrooms from $180 per month, $55 per week and up. Please call 385-5771.

TWO HOUSEKEEPING APARTments, 1-bedroom, share bath, $150 per month. Located near downtown. Available February 1. 642-4463.

2 BEDROOM SUITE, SEMI-furnished, ground floor, $240, also 1 bedroom furnished apt. $205, 614 Esquimalt, inquire at Apt. 10, 592-4673

JAMES BAY-117 SUPERIOR
Choice one bedroom ensuite apartment with living room and galley kitchen. Adults. $243. Call pager 753 388-5464, 479-7984

ROOMY, DELUXE SUITES; full kitchen, all utensils and linen, low weekly and monthly rates. Daffodil Inn, 680 Garbally Rd., 386-8351

FURNISHED, NEW TWO BEDroom apartment, many amenities near, responsible, retired, tenants. Three or four months or longer. Call 382-4153.

DOWNTOWN FORT ST. COZY ensuite in older building, $145. Available March 1st. 384-4105 days, or 478-8744 evenings.

1 BEDROOM, SHARED WASHroom, carpet, close to store, buses and recreation, $135, 383-4082.

NICE BACHELOR SUITES, close to shopping centre, on Douglas St. 386-2481.

COZY COTTAGE WITH FIREplace and carport, no pets. Malahat Bungalows, 478-3011.

EDGEWATER MOTEL, 1 BEDroom from $165 month. Utilities included. 478-4212.

FURNISHED SUITE FOR rent, utilities included, $140. 385-2743.

COMPLETELY FURNISHED self contained, downtown, 1 bedroom, $280. 595-7804.

FURNISHED SUITE FOR rent, all utilities included. Lakehill area. 479-8196.

NEAR UVIC 1 BEDROOM BASEment suite, all utilities, $200. 477-0497.

SELF-CONTAINED SUITE, gentleman over 30 preferred, $165 and $155. 382-6610.

$214, LARGE BACHELOR apartment, close center, sea, Parliament. Employed. 592-7606.

VIC WEST BASEMENT SUITE, $120, suit mature lady, 477-5796.

SUNNY 1 BEDROOM SUITE, $270, includes heat, 477-3467.

ONE BEDROOM UPPER FURnished suite, heat, water included. $200 month. Private entrance, no pets. Esquimalt area. 382-4398

202 FURNITURE TO RENT

MAIS
FURNITURE and APPLIANCES
RENT
COLOR or BLACK—WHITE TVs
FURNITURE—APPLIANCES
MICROWAVE OVEN
at PENNIES per DAY
1821 COOK
385-2435

Microwave Oven Rentals
Month to month
Homark Sales Ltd.
595-7111
Rent to own or commercial leases also available.

STANDARD FURNITURE
Three Rooms from $40 per month
Immediate Delivery
382-5111 737 Yates St.

CAMOSUN
FURNITURE RENTAL
Month to Month
Piece or group
Immediate Delivery
833 Yates 383-3655

203 APARTMENTS WANTED

LADY WITH SON, 9 WISHES TO rent cosy, basement or main floor apt, by April 1st. Likes gardening, close to bus, conservative rent. Write Victoria Press Box 170.

RELIABLE WORKING COUPLE, total abstainers, require 1 or 2 bedroom apt. by March 1. Prefer Rockland area in older character home. Best references. Please phone 384-8574.

TWO QUIET NON-SMOKING professional women want 1 or 2 bedroom sunny apartment/house, fireplace, lease. References, 386-0954.

YOUNG WORKING COUPLE and well behaved Cocker Spaniel looking for 1 bedroom house or apt. Near to downtown. App. $150. 386-7489.

MOTHER AND 2 CHILDREN IN desperate need of clean 2 bedroom cottage or character suite with nice sized yard. Reasonable rent please. 656-4236.

PROFESSIONAL PERSON seeks bachelor or 1 bedroom duplex or apt. in house, March 1, in town, rent under $200. 595-1453.

RESPONSIBLE MOTHER WITH one child in need of a small house or suite in older home. Reasonable rent please. 656-4236.

FEMALE TEACHER, 28 WITH responsible dog, seeks suite under $225. 595-3297, 595-5621 after 4pm

WORKING FEMALE REquires one bedroom suite, bright and sunny, reasonable. 386-7674 evenings ask for Hazel.

YOUNG WORKING LADY, looking for self contained bachelor suite. Close in. After 5pm 383-6001

204 SHARED ACCOMMODATIONS

FIRST CLASS ACCOMMODAtion. Share a modern fully furnished townhouse near Sears. Offers comfort and privacy $110 per month. Utilities, washer, dryer, colour TV, ideal for young man in 20's. References. Call Dave at 592-4738.

WOMAN EARLY 30'S WISHES to share townhouse in James Bay, female preferred, private bedroom and sitting room, 388-9833.

1 OR 2 PERSONS MALE OR FEmale to share large centrally located home, washer, dryer, fireplace, rec room etc. $150 per month. 595-7332 after 5.

SHARE LARGE OAK BAY home four others. Fireplace, laundry facilities, garden. $85 month includes everything. Nonsmoking. 598-1760.

LADY WITH CHILD WOULD like same to share 3 bedroom home, 1½ acres, fenced, View Royal. 384-1703.

WANTED, GIRL TO SHARE character country home with acreage. Pets welcome. $125 month. Alison 652-2952

WANTED, MATURE PERSON to share co-op house. Burnside/Tillicum. 386-1991

FAIRFIELD LARGE PRIVATE front room. $125. Call Margaret 385-2478 days, 385-4828 evenings and weekends.

WOMAN WILL SHARE COMfortable Gordon Head home with mature woman. 477-7963.

LADY WILL SHARE FURnished apt. with middle aged lady. 383-0689.

LARGE BRIGHT 1½ ROOMS, heated, secluded. $150. 479-0134.

206 DUPLEXES TO RENT

SEASPRAY PROPERTIES LTD./REALTOR
1911 Quadra St. 386-3124

LANGFORD
3 BRMS. W/W carpets, and appliances included.
$300—942 Glenwillow
$300—2836 Sooke Rd.
K. B. GILES, 386-3124

MT. TOLMIE SLOPE
Immaculate, SxS duplex, 1731 Cedar Ave. Carpeted, 4 appliances, 2 bedrooms up, rec room and drive-in garage down. Professionally landscaped. Ideal for couple or family of 3. Close to U Vic, shopping center, schools and bus. $375. 1 year lease required. Mr. Marson 385-1411 days, 592-2939 evenings and weekends.

HAPPY VALLEY
3311 Lodmell Rd.
Available March 1st, spacious 2 bedroom duplex, lower level, wall to wall, kitchen appliances included. Family oriented subdivision, close to schools and shopping. Pets welcome. $275 per month. Call 112-438-4351.

DELUXE CHARACTER LARGE ground level duplex suite on Linden, Living room with fireplace, dining room, 3 bedrooms, kitchen, breakfast room, bathroom, view deck, heat and hot water, fridge and stove supplied. Pet welcome, $460. 598-1994.

$275.00 PER MONTH — 2 BEDroom lower suite with big livingroom and fireplace, carport, appliances, water views close to bus, shops, tennis, swimming, Gorge area — quiet street. 386-6160 or 592-6417. Castle Properties.

ESQUIMALT, 3 BEDROOM, fridge, stove, drapes, new w/w carpet, view deck, on bus route near all facilities, main floor with owner occupied down, $400 per month, available now by calling 385-4227.

AVAILABLE NOW, NEAR BAY and Quadra. 3 bedrooms, full basement, stove, fridge, $245. 1 bedroom, full basement, stove, fridge, $175. Large 2 room suite with bathroom, stove and fridge, $145. 383-2054.

SIDE-BY-SIDE, 2-BEDROOM duplex, Hillside-Richmond area. Newly decorated, wall-to-wall carpeting, drapes, stove and fridge. Basement and garage. Available immediately. $325. 386-0380.

UNIQUELY DESIGNED
2 storey, side by side duplex, 2 bedrooms, wall to wall carpet, washer and dryer, carport, available March 1st, $325 per month. Phone 385-9728 ask for Robert, 385-6371 after 6.

UNIVERSITY AREA SPAcious, bright 2 bedroom lower suite. Available Feb. 15th or March 1st. Wall to wall, drapes, fridge, stove. All utilities except share power. No Children or pets. $325. 477-5441 anytime.

JAMES BAY
2 bedroom townhouse, fireplace, 1½ baths, carpets, close to ocean, available immediately. 383-3808.

NEAR NADEN REDECORATed duplex, 2 bedrooms, fridge, stove, drapes, carpet, water included, with sundeck $345, with carport $335. 592-7294, 479-6586.

NEW SIDE-BY-SIDE, GORGE Vale area, three bedroom, 1½ baths, stove fridge and drapes, carport, $425 per month. 381-5382.

2 BEDROOM DUPLEX, GOLDstream Ave. $200 monthly, no pets, February 1, 478-2877 after 6pm

TWO BEDROOM SIDE BY SIDE duplex, Jubilee area, no pets, no children, $275 per month, available February 1st. 652-4778.

SIDE BY SIDE, LANGFORD area, 3 bedrooms, 1½ bathrooms, carpets throughout. $350. 477-8687.

LANGFORD ON JACKLIN RD. Upper spacious 3 bedroom, stove and fridge, allow 2 children. No pets. $320. 478-5260.

CLOSE TO TOWN, 3 BEDROOM, wall to wall carpet, fireplace, stove, fridge, basement, water included, $305. 477-4675.

TATTERSALL AREA. MODERN 3 bedroom S/S duplex. Carport and basement. $345, March 1. 384-2457 evenings.

AVAILABLE IMMEDIATELY, upper suite, one bedroom, Quadra/Bay area, no pets. $175. 479-8839

SIDE BY SIDE DUPLEX, MODern two bedroom plus utility room. Available March 1st. Call 478-7346 after 5 pm.

3 BEDROOM, 2 FAMILY rooms, full basement, 2 bathrooms, fridge and stove, close to 2 schools and Hampton Park. 479-5982.

3 BEDROOM DUPLEX, fridge, stove, available now. $300. Phone 477-5612.

ESQUIMALT, CARPETED, 3 bedrooms, fireplace, fridge, stove, $350. 388-9289 after 1.

COLWOOD, 3 BEDROOM, FULL basement, carport, fridge, stove, $345. March 1. 477-5728

SIDNEY, 3 BEDROOM, SEAview, sundeck, $300. 3 bedroom, $280. 656-4388

JAMES BAY, UPPER 1 BEDroom duplex for rent, stove and fridge, 1 block from park, 126 St. Andrews St., $225. 477-5380 or 385-1031.

TWO BEDROOM WITH FIREplace, Woodwards, Woolco area. $275. 384-0256

ONE BED SIDE, CARPET, heat, Richmond Jubilee area. March 1st, $185. 385-8879.

2 BEDROOM SIDE BY SIDE DUplex, Hillside, $295 per month. Available March 1st. 598-3911.

3 BEDROOM DUPLEX FOR rent, wall to wall carpets, fridge and stove, $300, no pets. 479-4610.

UPPER TWO BEDROOM, fridge, stove included, rent $250. Available March 1st. 383-3134.

VACANT 3 BEDROOM DUplex, carpeted, fridge, stove, close to town. #335. 385-2930.

ESQUIMALT, 2-BEDROOM, fireplace, stove, fridge, full basement. $285, available March 1. 479-6719.

IMMACULATE 2 BEDROOM, children and pets ok, 385-4095.

207 DUPLEXES WANTED TO RENT

WOMAN WITH CHILD WOULD like to rent 2 bedroom duplex or house, Quadra-McKenzie area, reasonable rent. For March 1st. 385-0206.

210 HOUSES TO RENT UNFURNISHED

DELUXE 3-bdrm TOWNHOUSE
MORNINGSIDE WEST
GORDON HEAD AREA
1½ Bathrooms $360
2½ Bathrooms $375
Exceptional sound proofing. Low cost oil heating. W-W carpets, full basement, elec. fireplace, free water and cablevision, washer, dryer, fridge and stove in each unit. Available MAR. 1.
Phone Mr. or Mrs. Turner for viewing 477-3481
Viewings 9 a.m.-6 p.m.
Byron Price and Assoc. Ltd. 385-2458

WATERVIEW PATIO TOWNHOUSES
—Overlooking Victoria Harbour
—Embraced by Waterfront Park with Tennis Courts.
—Private Sunny Patios
—W/W Carpets, drapes and appliances
—Free Parking
—Minutes from downtown
3 Bedroom $335
724 Sea Terrace
P. R. BROWN & SONS
762 Fort Street 385-3435

Century 21 WESTERN HOMES
1037 Cloverdale 386-3494

Condo. with fantastic view. 1200 sq. ft. of gracious living. W/W carpeting. Enste. off master B.R. $400.00.

Lovely surroundings. Cozy 3-B.R. mobile home in Sooke, drape and appliances incl. $350.

Piers Island. Live right on the water — beautiful setting — all appliances. $300 P/M.

Executive home. Shawnigan Lake. Available end of Jan. W/W — thermal windows. Decks off all BR's with view of the lake. $400.00.

Brentwood. 3 bdrm, fridge stove, avail. now. $350.

Quiet area in Vic. West. 3 BR townhouse. W/W, large entrance, 2 bathrooms. Appliances. $375.

Call 388-6314 for more information.

SEASPRAY PROPERTIES LTD./REALTOR
3 BR Near Oak Bay Rec. Centre—w/w carpets incl. $375.00 per month
Near New 3 BR located in Sidney Avail. Immed., Fireplace, fridge, stove, washer, w/w carpets and drapes incl. $400.00 per month.
To view call Kim Giles 386-3124

OAK BAY
$400 per month. 2 bedroom available mid-February. 1 year lease with option to renew. Carpeted, no appliances. Basement.

JAMES BAY TOWNHOUSE
$400 per month. Near new 3 bedroom. Available February 1. Stove, fridge, fireplace and fully carpeted.
JACK MEARS
OAK BAY REALTY LTD.
RENTAL DEPARTMENT
598-3321

WITH OPTION TO PURCHASE 1974 24x40 3 bedroom Chancellor Moduline on a 4 ft. cement foundation. Situated on ⅓ acre in Cowichan Bay area, rent for $265 per month plus utilities, or purchase for $20,000, and may be left on site for pad rent of $85 per month. Children and pets welcome. 479-6561.

OCEAN FRONT
2 bedroom townhouse, 1400 sq. ft., 1½ baths, boat moorage next door. Fridge, stove, dishwasher, vaccuflo, carpets, drapes. Almost new home. $275. Adult oriented, no pets. Roscoe Development Corp. 642-5254

TOWNHOUSES STYLISH—NEW
James Bay, 118 Michigan St. 2 bedroom, appliances, fireplaces, vaulted ceilings, skylights. From $395. Herb Smith 388-6275 (pager 880), or 385-6804.

MODERN THREE-FOUR BED room house, fridge, stove, washer and dryer, garage, sundeck, two bathrooms, two fireplaces, rumpus room, close to everything, immediate occupancy, $400 plus utilities. Phone 479-8334 after 3 p.m.

THREE BEDROOM TOWNhouse, family room with electric fireplace, fridge and stove, carpet throughout, swimming pool and rec centre in complex, close to Town & Country, $375 per month. 384-5227, 9-5, Monday-Friday, 384-1728 after.

MODERN 3 BEDROOM HOME, fridge, stove, fireplace, 1½ bathrooms, carport, sundeck, overlooking Golf Course, full basement, lavatory, 3 rooms suitable for bedrooms. 2190 Townsend rd. Sooke, B.C. $400 month. Immediate occupancy. 383-3028

OAK BAY
Immediate, 4 bedroom, 1½ baths, 2 fireplaces, dining room, family kitchen, stove and fridge, family room, garage, fenced garden, full basement, near schools, bus stop. $395. 382-3616

NORTH SAANICH
5 bedroom house on 9 acres. Small barn and orchard, rural setting with view, double carport. Available March 1, $600 month. Call 382-4218, 598-7273 evenings.

APRIL 1ST, BURNSIDE-Gorge, 3 bedroom home, plus two bedroom basement with separate entrance, kitchen, spacious rooms, garage, fenced yard, no pets, references required. 478-4516.

2-BEDROOM CHARACTER home, two fireplaces, formal dining room, large kitchen, appliances included, 2-car garage, $375 per month. Available March 1. 383-6781.

GORDON HEAD
3 bedroom, 2 bathroom, immaculate, large family, rec rooms, sundeck, garage, $460 per month, March 1. 721-5040 evenings, 477-8141 days.

SMALL COTTAGE-SUITABLE for couple-Beach Road. Fridge-oil heat-propane stove, hot water. Some furniture supplied if needed. No pets. $250 month. Phone 479-4536.

SOUTH OAK BAY
Character home, 2 bedrooms, 2 fireplaces, large front room, appliances. April 1st, one year lease, adults preferred, no pets. $395. 592-6357.

CLOSE IN 3 BEDRM HOUSE, liv rm din rm, kitchen, large entrance hall on main, [illegible] Feb. 15. $225 P.M. Call 382-9315, to view, Victoria Realty Ltd.

HOUSE FOR RENT WITH OPtion to buy. Cowichan Station area, 3 BR, full basement, built-in range, fireplace, carport, $300 per month. Phone 479-4394.

ATTENTION BACHELOR. Older, small 1 bedroom cottage. Drive by 165 Little Eldon Place, off Burnside Road. References. $225 per month, 479-7475.

ESQUIMALT, LARGE, THREE bedroom home, 2 bathrooms, den, close to schools, shopping. Occupancy February 1. $400 per month. Call 478-6873 evenings.

THREE OR FOUR BEDROOM modern split level rancher in View Royal, full basement, close to schools, oil heat, fenced yard. $375 per month. 478-5469.

MINI FARM FOR RENT, Central Saanich. 2 bedrooms, electric heat, wall to wall carpet, fridge, stove, 1 acre, storage shed and barn. $275. 652-2366.

COUNTRY SETTING, 3 BEDroom house, fridge, stove, fireplace, horse barn, Royal Oak area. No pets, references, 592-2833.

NEW THREE BEDROOM, 1½ bath, townhouse, near Gorge Vale, stove, fridge and drapes, 10 unit complex, $375 to $395 per month. 381-5382.

AVAILABLE FEB 15 IN VIEW Royal, 3 bedroom, full basement, drive in garage, fireplace, living room, kitchen, 479-7266.

THREE BEDROOM, SXS DUPLEX, with basement, stove, fridge, fireplace, fenced garden, pets okay. $375. Call after 5:30 595-0169.

CORDOVA BAY, WATERfront home for rent. 2 bedroom, garden, magnificent view. Peaceful setting. $425 month. 477-9174

SOOKE, 2 BEDROOM, FULL basement, fireplace, carport, seclusion, waterfront. $275. 642-5655.

CLOSE TO TOWN, fireplace, cute back room house, 2 bedrooms, $325. 386-9479.

BROWN BROS. on BLANSHARD
"People Helping People"

$355.00—2720 Fifth Street just off Hillside, 2 bedrooms, large kitchen, large yard with separate garage.
$177.00—918 Devonshire, duplex, 1 bedroom, fireplace.
$138.00—1318 Hillside, fourplex, bachelor suite, heat included.
$350.00—1597 Church St. 2 bedroom plus den with fireplace, very private, carport with garage.
$250.00—1504 Davie St. at Oak Bay Ave. 2 bedroom fourplex, close to shopping and transportation.
$280.00—1609 Morrison St. 2 bedroom triplex, heat included. Close to hospitals, shopping and transportation.
$295.00—715 Powderly, 2 bedroom, full basement.
$425.00—3123 Lynnlark Place (Colwood), new 3 bedroom home, w-w, fireplace throughout, quiet street, no through traffic.
$420.00—#6 1741 McKenzie Ave. 3 bedroom townhouse, fireplace, carport, good location, close to schools and university.
$160.00—#2 537 Burnside Ave. two bedroom fourplex suite, heat included.
For further information please contact Brown Bros. Agencies Ltd.

OAK BAY 2 BEDROOM, FIREplace, available immediately, $315 monthly, tel. 384-5077 5-7pm.

MODERN TWO BEDROOM, very warm and bright, two heated garages, references, adults, $350. 388-9942, 598-4060.

SOOKE, SASEENOS, LARGE, 7 yrs. old, 3 bedroom, carports, all appliances, $400. Phone 598-6956.

3 BEDROOM BUNGALOW FOR rent, immediate possession. Close to schools and shopping. Sidney. $295 monthly. 656-1772 or 386-8888.

SIDNEY
Two bedroom ½ house, tastefully finished, $275 all utilities included. 656-4336.

2 BEDROOM, FIREPLACE, fridge, stove, 1 child okay, Robert St. $275. 658-5431.

MAYFAIR AREA, 3 BEDROOM older house, large lot, fridge and stove, $315. 385-2397.

MILL BAY BAMBERTON small older house, near beach, ½ acre, lease. 598-4097.

3 BEDROOM, FIREPLACE, wall to wall, washer, dryer, $400. 384-0256.

LANGFORD, MILLSTREAM, small, neat 2 bedroom house, $290 per month. 478-6369 or 642-4663.

UTILITIES SUPPLIED, 2 BEDrooms, fridge, stove, fireplace with wood, basement storage. 595-8791.

TWO POSSIBLE FOUR BEDroom, on almost 1 acre of property, Saanich Penninsula. With out sheds. $425. 652-3903.

2-BEDROOM HOUSE AT 847 Dupplin. Wood heat only. $225. 384-2313.

OLDER 2½ BEDROOM HOME, walking distance to downtown, on bus route. $265. 477-8653.

SMALL TWO BEDROOM house, fridge and stove, View Royal area. $255. 479-2884.

2 BEDROOM MOBILE HOME IN Colwood. 656-6260 after 5.

OLDER 4 BEDROOM HOME IN Sooke. $250 per month. 386-6187

211 HOUSES TO RENT FURNISHED

WATERFRONT HOME COMPLETELY FURNISHED
Near new, 5 yrs., 3 bdr. and large study, 2½ baths, 2600 sq. ft. 1½ acres-260' waterfrontage. Near U Vic—6 month lease. $1,500 a month. 477-4439.

TOWNHOUSE-NEW
James Bay, 118 Michigan St. 2 bedroom, fireplace, appliances, vaulted ceiling, skylight. From $395. Herb Smith 388-6275 (pager 880), or 385-6804.

GREAT OPPORTUNITY TO live on waterfront 30' diesel live-a-board. Rent with option to buy. $150. 382-1258.

JUBILEE. COMFY, COSY 1 bedroom house. Fully furnished. $265, mature individual. 386-6810.

212 HOUSES WANTED TO RENT

Executive newly located to Victoria wishes to rent for March 1st. Spacious, bright, clean 3-4 bedroom house in quiet neighborhood for 4-6 months. Excellent references. Call 595-1535 (24 hrs.) Ask for JOHN JENKINS. BOORMAN INVESTMENT CO. LTD. 2045 CADBORO BAY RD.

BUSINESS EXECUTIVE AND family wish to rent 3-4 bedroom house in quiet neighborhood. Fireplace, large yard. Fairfield, Oak Bay, Gordon Head, Saanich. Preferably near water. Excellent references. 388-5775 anytime.

MATURE COUPLE WITH TWO teenagers require four bedroom house with family room, full basement, fireplace, large yard. In Fairfield, Rockland, Oak Bay or Uplands. Lease preferred. 383-1708.

RELIABLE TENANT WANTS to rent or lease two or three bedroom home with space to park work vehicles. Small acreage preferred. 658-8654.

COUPLE WITH YOUNG BABY wish to rent duplex or house in Saanich or Central Saanich. [illegible]

YOUNG COUPLE EXPECTING child require 2 bedroom house or duplex, Gorge/Burnside area preferably, have reference. 592-6722.

YOUNG COUPLE WITH SMALL dog require a 2 to 3 bedroom house with yard. $300 or under. Fireplace, east of downtown. 479-7836.

APRIL 1ST, 3-4 BEDROOMS, quiet neighborhood, fireplace, $375-$400. 478-1731 before 5.

QUIET YOUNG COUPLE, HUSband in College, seeks 1 or 2 bedroom house for April 1st. 595-7765.

YOUNG COUPLE REQUIRES 2 bedroom house to rent with option to purchase. Call after 5 or weekends. 382-3516.

RESPONSIBLE FEMALE wishes to rent small house or suite for holidays. 383-2301, ask for Jeanette.

RESPONSIBLE RN REQUIRES 2 bedroom suite, house in character home or cottage in Victoria to Metchosin area. 642-3050.

MATURE WOMAN WITH 2 well behaved dogs looking for 1 bedroom suite or house. [illegible]

RELIABLE TENANTS REquire furnished home for 4-5 months, beginning March 1st or 15th. 479-0390.

WANTED FOR FAMILY OF 3, 2 bedroom house, James Bay or Fairfield. $200-$250. 382-5034.

RESPONSIBLE MARRIED couple [illegible]

FARM WANTED, VICTORIA area. 382-5504 and 381-5213.

WOMAN WITH BABY AND small quiet dog seeking tidy 2 bedroom suite, duplex or house. Will pay up to $250 or $300 including utilities. Call 383-3766 Cheryl.

URGENTLY NEEDED BY March 1, 3-4 bedroom home, close to school, Cedar Hill or Doncaster school area. 383-2870.

2 WORKING ADULTS SEEK spacious 2 bedroom apt/house, fireplace, garden, quiet area. March or April 1st. 385-6424

SELLING LARGE HOME, PROfessional man and family need 4 bedroom home in Oak Bay or nearby area. 592-3444.

213 HALLS, WAREHOUSES STORES and OFFICES TO RENT

REALSPAN PROPERTIES LTD.
846 BROUGHTON 388-6454

WE SPECIALIZE IN LEASING

"LAND & OFFICE"
M-2 zoned, Victoria industrial area.

"TOWNSQUARE"
Retail space from 495 sq. ft. in Sidney's new shopping complex. Going quickly—act now!

"CEDAR HILL MALL"
Retail and office space.

"A.S. BAINS CENTRE"
Now leasing, immediate occupancy. Prime Town and Country Shopping Centre. Ample parking, high traffic area. Suitable for retail or office use.

"HILLSIDE HOUSE"
Medical or Office opposite Hillside Shopping Centre — modern building—600-800 sq. ft.

"NANAIMO"
New Industrial Park from 3500 to 14,000 sq. ft.

"DOWNTOWN"
Heritage Offices from 138 Sq. Ft.

For answers to leasing, buying and other questions call us: 388-6454

SEASPRAY PROPERTIES LTD./REALTOR
1911 QUADRA 386-3124

OFFICES:
Harbord Court 800 Sq. Ft.
1005 Broad 980 to 2200 Sq. Ft.
3960 Quadra @ 1010 Sq. Ft.
2614 Bridge 1105 S.F. 580.
864-6 Burnside 1400 Sq. Ft.
3025 Shakespeare 1200 Sq. Ft.
836 Devonshire 800 Sq. Ft.
3440 Douglas St. 1200 Sq. Ft.
3293 Douglas St. 2200 Sq. Ft.

RETAIL/STOREFRONT
3400 Douglas 1650 Sq. Ft.
Sidney 400 Sq. Ft. Two street frontages.
Stadacona Centre from 700 S.F.
Burnside Plaza 2000 S.F.

WAREHOUSE
2614 Bridge MINI to 4500 S.F. also workshop.
601 Boleskine 8200 S.F.
626 Esquimalt 1500 S.F.
834 Devonshire 3500-16000 S.F.
R.D. LAW 386-3124

Professional Office Space
DATATECH BLDG
1095 McKenzie Ave.
Excellent parking
Fully air conditioned
Located in urban area mainstream
Excellent accomodation for professional business operations
Areas available range from 500 sq. ft. to 11,000 sq. ft.
Financial arrangements tailored to individual situations
Direct enquiries Don Burrows, 479-7117, office or 478-0025 res.

ABACUS
388-5365
OFFICE SPACE
Available Now in Market Square and Law Chambers Bldg
Call 388-5365

Century 21 WESTERN HOMES
1037 Cloverdale 386-3494
PRIME LOCATION
6800 sq. ft. ground floor. Excellent for street or foot traffic. Available now.
400 Sq. Ft. suitable for retail or office space. In good location, high traffic area. $350 per/M.

Cedric Steele Realty Ltd.
388-6258

RETAIL WAREHOUSE SPACE TO LEASE
We have the following space in Gorge area. 1000 sq. ft. store front, 6000 sq. ft. Regular warehouse spaces 3000 sq. ft. and 8500 sq. ft.
PETER BEVAN 388-6258

PRIME RETAIL SPACE IN Gorge area, 1000 sq. ft. with store frontage, phone 384-5217.

HERITAGE OFFICE SPACE, Fort and Linden, 500 to 1500 sq. ft. Will subdivide to suit. Owner, 656-5909.

3 OFFICES FOR RENT IN MODern building with parking. $50 to $175 per month. 386-1711.

Store front-office-shop
3932 Douglas at Ralph. 477-0303.

215 HALLS, WAREHOUSES STORES and OFFICES TO RENT

Park Pacific

A TWO-LEVEL PENTHOUSE OFFICE OVERLOOKING HARBOUR

A RARE OPPORTUNITY TO LOCATE YOUR OFFICE OR RESIDENCE AT THE TOP OF HARBOUR TOWERS, OVERLOOKING THE INNER HARBOUR AND CITY. A FULL FACILITY DOWNTOWN HOTEL WITH UNDERGROUND PARKING. APPROX. 1200 SQ.FT.

AVAIL. MARCH 1/79
$875 PER MONTH
CALL 385-2405

Park Pacific Apartments

UNIQUE RETAIL OPPORTUNITIES

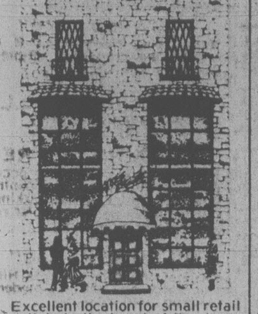

Excellent location for small retail outlets in the heart of the downtown core on Douglas St. The emphasis in this multi-level complex will be on first-class personalized service. Pedestrian traffic here is excellent.
Proposals will be entertained from:
—Small Jeweller
—Leather goods retailer
—Formal wear retail/sale shop
—Shoe retailer (men's and/or ladies')
—Small travel agent
—Barber shop/Beauty salon
Reply: Victoria Press, Box 132.

YOUR PLACE MANAGEMENT
1720 COOK ST. 388-7324

YOUR PLACE MANAGEMENT Independent? New office located in executive-designed air-conditioned building with large exterior sign — attractive reception area, secretarial and photocopying services available.
Location — 1720 Cook Street
CALL 388-7324

FOR RENT Industrial Large Storage or Warehouse Space
Up to 130,000 Square feet, as low as $1.50 per Square Foot
LOCATED 3900 BLOCK QUADRA STREET
P.O. Box 1355, Victoria, B.C. Or Phone Tim, 382-8146

Smith, Dobson Estates Ltd.
384-1424 388-5464 pager 610
Oak Bay Village
6300 sq. ft. Commercial
5000 sq. ft. Office
From $7 sq. ft.
Busy Burnside
3000 sq. ft. Retail
Colwood Corners
1800 sq. ft. Retail

Prime Location Warehouse Space Up to 14,000 sq.ft.
Easy access to Blanshard and Douglas
INCLUDES OFFICE AREA, WASHROOMS, 2 LARGE DOORS, LARGE PARKING AREA, ETC. FOR FURTHER DETAILS, CALL MR. ANDERSON AT 382-2721.

HERITAGE!
Office Space to Lease in this renovated Heritage Building. Appx. 2300 sq. ft. for Lease. Complete Offices from $150.00 per month including all utilities.
GERRY MARTIN
386-3124
Seaspray Properties Ltd.
386-3124

920 HILLSIDE AVE. OFFICES AVAILABLE
Rents include heat, lighting, air-conditioning, elevator and janitorial services. Ample parking. Rents range from $110 - $150 - $320 per month. For further information contact.
388-4434 WILF GEE 388-4434
WESTMONT REALTY (1977) LTD.

RETAIL/OFFICE
FORT ST.-FOUL BAY RD.
970 sq. ft. at 2041 Cadboro Bay Rd. — near Oak Bay Recreation Centre — Available March 1. Lots of parking. Post Office outlet available subject to approval. J. S. Boorman — Office, 386-7521.
BOORMAN INVESTMENT CO. LTD.
2045 CADBORO BAY RD.

OFFICE - RETAIL
Up to 2,600 sq.ft. all ground level, high traffic area, lots free parking. Call Mr. Anderson at 382-2721.

HILLSIDE & QUADRA OFFICE
$175.00 per month. Available immediately. Ground floor, walk-in. Approx. 250 sq. ft.
JACK MEARS OAK BAY REALTY LTD.
RENTAL DEPARTMENT
598-3321

READ THIS
If you need up to 2,400 sq. ft. of new space reasonable rate, busy street. Then call me. Owner will consider any offer. Try your luck.
JOHN ADDICOTT
388-4434 388-4434
WESTMONT REALTY (1977) LTD.

215 HALLS, WAREHOUSES STORES and OFFICES TO RENT

BROWN BROS. on LANSHARD

1006 FORT STREET
3000 SQUARE FEET PRIME OFFICE SPACE
Good parking, air-conditioned, excellent co-tenants.
829 Admirals Road, 2000 feet excellent terms.
For further information call Brown Bros. Agencies at 385-8771

DOWNTOWN RETAIL
Just off Douglas approx. 5400 square feet of retail space at warehouse prices. Good security of tenure available at less than $5.00 per square foot. Call Michael Burr 595-2165
david burr ltd. 384-9335

DOWNTOWN OFFICE
2nd floor at the corner of Fort and Broad Streets. Individual offices or three or four together — reasonable and very covenient.
david burr ltd. 384-9335

OAK BAY AVE.
Approx. 1700 sq. ft. retail commercial available in new building. Air conditioned, high volume neighbours, excellent parking. Call:
BRIAN HIGGINS 658-8402
PACE PROPERTIES LTD.
595-2413

OFFICE SPACE
950 sq. ft. — $300. pm close to T & C shopping centre, ample parking contract.
388-4434 RICK KINNIS 477-9394
WESTMONT REALTY (1977) LTD.

SMALL BUSINESSMEN, CONtractors and agents. Need an office but find you're not there enough to justify it? Now you can have your own new office with a full time secretary-receptionist for less than $300 per month. Call 388-6275, Pager 997.

TO LEASE, ATTRACTIVE OFfice space, 2100-2600 sq. ft. of prime business office space. Includes 1500 sq. ft. of storage and some parking. Located corner of Quadra and Fisgard. Phone 384-6732 for details, ask for Manager.

STUDIO—OFFICE
Space available in areas from 600 to 800 sq. ft. Rents include heat and light. Some space is available immediately. For further details call Mr. Anderson at 382-2721.

DOWNTOWN
Office space available $5.50 sq. ft.
CENTRAL BUILDING
620 View St
Phone 383-1613; or 592-1789 after 6

RETAIL OR OFFICE
Ground floor commercial space in a busy Esquimalt shopping square. Approx. 1200 sq. ft. Please call 388-5543. Concord.

SMALL WORKSHOP FOR rent, 997 sq. ft., two overhead doors, small office and overhead mezzanine for storage, $400 per month. #2-731 Pembroke Street, call John or Dave, 388-6755.

SIDNEY PROFESSIONAL
678 sq. ft. of office space, suits medical, accountant, engineering, etc. $310/m. Call S.P.P. Ltd. 656-4000, 656-2427.

Store for lease at 1692 Douglas St. (kitty-corner from the Bay). 1014 sq. ft. Available Feb. 15/79. Rent $600 per month. Call GARDNER REALTY LTD., 385-7721.

EXECUTIVE OFFICE WITH secretary's office ensuite for rent, (285 sq. ft.), suitable for insurance agent, realtor, accountant, etc. Call 595-1621.

MANUFACTURING SPACE, storage lockers, offices, outside compound storage and parking. Fully sprinklered, big or teeney. Just phone 388-5714.

549 KELVIN ROAD, 1300 SQ.FT. office space. Brand new, wall to wall carpet, electric heat $550 per month inclusive. 384-8075, pager 766 or 251.

OAK BAY
Estevan Shopping Area, 630 sq. ft. office, rent $200 per month. Apply Monarch Holdings Ltd, 592-0711.

PRIME DOWNTOWN LOCAtion, upstairs, spacious, suitable for offices, studios, tailoring, architects, consultants, designing, etc. 477-1420.

APPROXIMATELY 1200 square feet on Douglas St. at Discovery, $600 per month, 384-9865, 385-7751.

INDUSTRIAL ZONED OFFICE and warehouse, approx 1000 sq ft. Warehouse 1500 sq ft, 411 Hillside Ave, 385-2496 weekdays.

SMALL CONTROLLED STORage space for rent, $40 a month, Gorge Shopping Center Ltd. 388-5812.

IMMEDIATE OCCUPANCY. Small office and reception room. Fort near Blanchard. $150 month. David Scott. 385-3435

NEW OFFICE AND WAREhouse space to rent. 4000 sq.ft. Located 561 Hillside Ave. 388-5378, 595-5159

AVAILABLE NOW
1600 square feet. View Royal. Excellent drive by. Flexable terms, 642-5723.

450-3800 SQ. FT. BRIGHT OFfice space with parking lot, near Woodward's. Phone owner and save, 383-8774.

INDUSTRIAL AREA, LOWER Hillside, small offices for rent $85 to $100 includling heat annd light 386-0286

DELUXE 2ND AND 3RD FLOOR office space, Burnside area, 1500 square foot per floor, 658-8477 after 5.

230 PERSONAL LOANS AND INSURANCE

PRIVATE PARTY HAS $10,000 to lend, anything secure but prefer 2nd mortgage. Phone 385-5020.

233 MORTGAGE LOANS AND INSURANCE

Century 21 WESTERN HOMES
1037 Cloverdale 386-3494

CENTURY 21 Western Homes has expanded to offer a complete mortgage facility. Residential, commercial and industrial inquiries will be dealt with promptly and confidentially. Call HORST FAERBER 386-3494 (24 hrs.)

MONEY PROBLEMS?
Mortgage money immediately available, difficult situations are our specialty. If you have had credit problems or have been turned down elsewhere, try us. No red tape, interviews in the privacy of your own home. 24 hour Okay. Any amount. Any reason.
388-7891 or 479-1475
DEREK GREEN
RAE INVESTMENTS LTD

233 MORTGAGE LOANS AND INSURANCE

MORTGAGE NEEDS
Low Cost Residential and Commercial mortgage financing available. If you have tried to obtain a conventional mortgage and were turned down due to credit problems, or not enough equity in your property we may be able to help.
Courtesy to fellow brokers
CALL
CLIFF JOHNSON
382-8215
First Victoria Financial Corp.

1st AND 2nd MORTGAGE LOANS
SOOKE — GULF ISLANDS
SHAWNIGAN — DUNCAN
UP-ISLAND — MAINLAND
We specialize in Land and Land Development Mortgages
Existing Mortgages Bought
Call Mr. Douglas Hawkes
384-7128 (after hours 477-9544)
DOUGLAS HAWKES LTD.
990 BLANSHARD ST.

MORTGAGES
1st and 2nd Mortgage loans handled quickly and efficiently with flexible terms and payout privileges.
P. R. BROWN & SONS LTD.
762 Fort St. 385-3435

MONEY $$$$ MONEY
For mortgages ... Quick, courteous, confidential Service. Call Don MacGillivray.
Glengarry Rlty. 479-7138

Funds available immediately for 1st and 2nd mortgages. Contact:
david burr ltd.
655 FORT ST. 384-9335

234 MORTGAGES FOR SALE

INVESTORS
MONEY TO INVEST? RRSP TO BUY?
We have good quality mortgages
Interest from 11½% to 12½%
Calculated Monthly
GREAT FOR YOUR RRSP
Call 384-8124
Howard Clark Bob Restall

13% $15,000 1ST MORTGAGE. 55% of value. 3-yr term.

12% 1-yr term. 1st Mortgage at less than 50% of value of security. Interest paid monthly by postdated cheques. $10,000. to $50,000 (any amount above $10,000 in multiples of $1,000). Please call Mr. Douglas Hawkes at Douglas Hawkes Ltd., 990 Blanshard St., 384-7128 (after hours 477-9544).

235 WANTED TO BORROW

20% RETURN
Local return association requires $30,000 for funding. Repayment of $1000 per month for 5 years. Total security by property. Call 381-5193.

SELLING $6,500 2ND MORTgage, $6,500 14% 3-yr. term.
388-7557 Ben Greig 598-3105
Capital City Realty

LOCAL BUILDER REQUIRES $5,000 for 3 months at 18%, take listing on City duplex lot, etc. 385-5461.

240 BUSINESS OPPORTUNITIES

GOOD INVESTMENT APARTMENT
11 SUITES — $229,000
A spacious unit consisting of six 2-bedroom and five 1-bedrooms. All 1-bedrooms have separate study or storage room within each suite. 2 units with Franklin fireplaces, 4 more proposed. 8 covered carports and 13 paved open spaces. Automatic hot water heating, coin-op laundry, Olympic views. Grossing $33,738. For extra financial details regarding low down payment, very low vacancy rate, please call:
CLIFF ANDERSON 477-3994

EXCELLENT BAKERY
FULLY EQUIPPED, FAMILY OPERATED
SHOPPING CENTRE LOCATION — ONLY $45,000. If you are qualified and would like to see one of cleanest and finest run family bakeshops, please do not overlook this one. Presently showing a good return and business is on the increase. A-1 equipment. For further details regarding financial statement, equipment, etc., please call CLIFF ANDERSON 477-3994, GILES PERODEAU, 656-4525. MLS 29440.

OAK BAY DELI
NOW ONLY $23,900
Good opportunity for someone to be self employed, and to enjoy some of the benefits from your own business. Situated on main street, good parking area. Owner has other interests. ML 38219. For full details, please call:
CLIFF ANDERSON 477-3994
PEMBERTON, HOLMES LTD.
1000 Government St. 384-8124

REALSPAN PROPERTIES LTD.
846 BROUGHTON 388-6454

"MEN'S HAIR-STYLING SALON"
Fully equipped, nicely decorated downtown location and a good lease make this an excellent investment for the owner-operator. Unlimited scope for increased turnover. Only $19,900.

"CAMPERS—VANS—MOTOR-HOMES"
This local manufacturing company showing good growth and is available for an enterprising owner-manager for only $60,000, plus inventory at cost. Start '79 with a business of your own.

For information on these and other business opportunities call:
STAN POLLARD
388-6454 384-6013

BEAUTY PARLOUR
Busy, fully equipped Beauty Parlour in Gordon Head available. Has 4 chairs and price includes approx. $5,000 in Stock plus furn. fixtures, and equipment. Present lease has approx. 3 yrs. to run. Unlimited scope for owner-operator. $35,000.
PADGE ELWELL
382-8101 477-3988
National Trust Co.
3440 Douglas

COWICHAN BAY
Marina strategically located next to government wharf for sale. Restaurant is also available on a separate lease. This is a great opportunity to buy a going business with great potential for expansion. All trades will be considered. LYNN HOLMES 388-6275 Pager 315. Landmark Properties Ltd.

BEAUTY SALON FOR SALE, IN Parksville. Fantastic opportunity for right party. Exclusive clientele. Modern. One of the nicest shops on the island. For information call the owner 248-5911.

240 BUSINESS OPPORTUNITIES

SEABOARD PROPERTIES LTD.

Leasing for Retail Sales, Office and Commercial. Ground floor areas.

BRENTWOOD	
600 sq. ft.	$400 p.m.
1,300 sq. ft.	$1,000 p.m.
SIDNEY 2nd Floor Office	
1,100 sq. ft.	$450 p.m.
SAANICHTON	
400 sq. ft.	$267 p.m.
490 sq. ft.	$400 p.m.
600 sq. ft.	$400 p.m.
1,500 sq. ft.	$750 p.m.
KEATING & VEYANESS	
320 sq. ft.	$250 p.m.
620 sq. ft.	$250 p.m.
1,500 sq. ft.	$844 p.m.

Frank Csinos 388-6275 Pager 2826
Seaboard Properties Ltd. 652-1141

SAANICHTON CENTRE
DANCLAIR DEVELOPMENTS LTD.
Maximum return on your business dollar. Check out Saanichton new air conditioned business & professional centre. Large local clientele with no competition for miles. Opportunity for:
Professionals — Auto Supply
Travel Agent — Hardware
Insurance — Sporting Goods
Stationery — Appliances
Barber — Stereo Shop
Pets & Grooming — Toy & Hobby
Or Your specialty
For further information call
652-3202 FRANK CSINOS 652-1141
388-6275 Pager 2826
SEABOARD PROPERTIES LTD.
7173 West Saanich Rd., Brentwood Bay, B.C.

FLOOR COVERING SPECIALTY BUSINESS
Central Island family business, sales and installation. Top lines, price includes assets, fixtures, samples, name and goodwill. Leased. Excellent potential. $80,000. ML 36039.

SERVICE STATION MECHANICS PARADISE
3 Bay Service Station located in the heart of excellent hunting and fishing area on West Coast of Island. New car wash also room for more Commercial expansion. Town 10 years old with a population of 25,000. Priced to sell $200,000 plus stock. ML.
Residence Al Bull Office
477-2149 477-1841
Block Bros. Realty Ltd.

VANCOUVER ISLAND PUBS
1 Duke Point Pub — 96 seats, cafe, 6 rooms, 2 suites. Situated on 3 acres. $100,000 down.
2 Island Highway Class A Pub — 50% interest. 122 seats, cafe, good clientele. Partners operate alternate weeks. $100,000 down.
3 Nanaimo's best downtown operation. Class A pub, on 4 commercial lots. 120 seats, cafe, 15 rooms, plus owners suite. Ideal partnership and a going concern with first class clientele. $200,000 down.
For information call Jack Pringle, pager 753-8221 or 753-5093 or 754-2311 at Nanaimo Realty Co. Ltd., Box 518, Nanaimo, B.C.

NEW
1. Sensational new item.
2. Hotel location in Washington, California, Arizona and Hawaii.
3. All locations secured with contract.
4. All maintenance and service contracted.
5. Investment of $30,000 in U.S. funds.
6. Returns monthly, $3000 in U.S. funds.
7. All contracts signed in Vancouver, BC
8. Ideal for professional people, could buy absentee ownership.
Write telephone number, address and which area you are interested in to Playmore, PO Box 91387, West Vancouver, BC V7V 3P1.

Cedric Steele Realty Ltd.
388-6258

HEALTH SPA!
Completely outfitted Spa with Swimming Pool, Sauna and whirlpool. On Vancouver Island. Building is also for sale. Phone MURRAY BLANNIN 388-6258 for further details.

OPPORTUNITY PLUS . . .
Excellent business for sale showing very good returns — Owner anxious to sell.

EUROPEAN DELI
In the heart of Victoria, ½ block off Douglas. Showing excellent revenue and lease. Information to qualified purchaser.
THE ZIEGLERS
384-8075 Pgr. 310
Seaspray Properties Ltd. 595-3151

Hardware Opportunity
Unusual opportunity now available for a hardware/sporting goods store in new shopping centre. Serving the scenic Sayward Valley and Kelsey Bay trading area of approx. 3,500. Located in Kelsey Bay approx. 60 miles north of Campbell River. No competition within a 60 mile radius. 85% already leased and anchored by supermarket, credit union, restaurant and bowling alley. For leasing information call 112-595-1872 (Victoria).

Light Manufacture Business and Equip.
$85,000
Concrete and cement products — easy to learn and operate (1 and 2 man operation). Very little competition. Equipment valued at approx. $60,000. Excellent return on investment. Established clientele.
ED HO
477-7291 384-8075 (Pgr. 386)
D.F.H. REAL ESTATE LTD.

CLASS A HOTEL
On 1.14 acres ocean front, river front in Jordan River, B.C. approx. 39 miles from Victoria. Recently renovated. Beer and hard liquor, cafe, restaurant. Only outlet in town. 13 rooms booked for 7 months annually (Room and Board). Excellent potential for expansion. Good profit now. Vendor will carry approx. $250,000 at 9%. Full price $395,000.
598-5144 Ralph Keller 388-4076
T. L. Mann & Associates Ltd.

FISH AND CHIP SHOPPE
In olde Oak Bay this restaurant take out serves excellent fare. Fish and chips, white pudding, haggis and other excellent pastries that have built a solid reputation. On a busy street and convenient with an apartment behind the premises.
Michael Burr 595-2165
david burr ltd, 384-9335

FRANCHISE BUSINESS
Do you want to get into a good profitable business, and do not have the experience, we will help you. This jewellery franchise is a good one. Small amount of cash needed and return is great. We will give you all details and help you set up. Interested party or parties may write to Victoria Press Box 111

240 BUSINESS OPPORTUNITIES

TWO RESTAURANTS
Must be sold, two fine downtown restaurants. Good locations with GREAT POTENTIAL. Call today. BILL PETTINGER 386-3494.
CENTURY 21 Western Homes
1037 Cloverdale Ave.
386-3494 (24 hrs.)

REST HOME
Licensed for 12 full capacity, all ladies. In quiet area of Fairfield. Unique opportunity for capable operator. All found with separate operator suite, own entrance. Sale through owner. No agents, please. For information call 598-4249.

TEA TIME
All ... brimming with character. Coffee, lunch, tea and antique sales. For a unique opportunity call
ALAN PETERSEN
477-7291 (Bus.) 479-6110 (Res.)
D.F.H. REAL ESTATE LTD.

MOTEL FOR SALE
RED DEER, ALBERTA
19 units on 2.65 acres of C-5 zoned land. Laundry facilities. Office with living quarters. Room to expand as additional land is available. Good location for hotel or motor inn. Phone 403-343-1311, or write Box 425, T4N 5E9.

LIFE TIME OPPORTUNITY
$10,000 investment, guarantees a return of $20,000 year for lifetime. Must have past construction experience, and be willing to put in the time required. A chance to improve your community. For further information call 381-5193

FOR SALE AT BARGAIN price, leaving the district, must sell, for stock and fixtures only, small fabric and notion shop, and alterations. Low overhed, for information please write to Box 772 Lake Cowichan, B.C. or phone 479-3411.

BOAT SALES SERVICE AND used car operation for sale, central Vancouver Island, on Trans Canada Hwy. Premises available for rent or sale. ½ acre paved lot, 3000 sq. ft. block building. 746-5351.

FAST GROWING HARDWARE store for sale in Sooke. $140,000 sales in 1978, tremendous potential for ambitious husband and wife team. Good clean stock, priced at $35,000 plus stock. For more information 478-5422.

PARTNERSHIP
Buying a new 3 bedroom house, payment $150 per month. Single female 30-48, terms to be negotiated. Object: rebuilding empire. Phone 477-7810 after 6. Write Victoria Press Box 125.

OUTSTANDING BUSINESS INvestment opportunity. Silent partner required for soon to be opening retail store in downtown core. Excellent return potential. $15,000 required. Reply to Victoria Press Box 148

ON BUSY HWY. IN CARIBOO Resort Area, near 100 Mile House, Cafe, Garage, Campground, 6 rental cabins, 4 perm. trailerpads, modern 2 bedroom home on 5 commercial acres, $159,000. 112-395-2066.

PAVED AND ALUMINATED property and building for rent or sale, located on Trans Canada Hwy. Central Vancouver Island. Suitable for car, boat, equipment sales, or restaurant. 746-5351.

EXCELLENT OPPORTUNITY exists for an individual to sell and install, Solid Vinyl Siding. On an exclusive basis. Literature and training available. Please phone Gerry at 752-3322.

RECORD AND TAPE STORE IN good downtown location. $15,000. Plus Inventory.
Don and Shirley Mills
386-3231 478-6139
Block Bros. Realty Ltd.

FAMILY SHOE STORE, $10,000 down, balance of stock approximately $20,000, owner will carry at good interest rate. 642-3736 after 6.

SMALL GROCERY STORE IN good residential area, large living area, full basement, garage, storage room, 1½ baths, 479-3181

RECEIVE A GUARANTEED 15% return when you invest in my profitable business. Victoria Press Box 140.

2 CAR TAXI BUSINESS, ON south Vancouver Island, well established, and showing steady growth, 743-2005.

WANTED: PARTNER TO BUY one half of shop and land in Saanich. Ideal for equipment owner or mechanic. 656-5314 after 5 pm.

DOWN TOWN LOCATION Health food store. $15,000 plus inventory. Phone 384-4922, or after 6 382-8360.

Need a commercial building?
3930-3932 Douglas St.
$127,500, owner, 477-0303.

WELL ESTABLISHED SEA FOOD AND POULTRY SHOP
-Easy man-wife operation
-No experience necessary, owners will train.
-No processing, clean work
-In Victoria's largest shopping complex.
-This is a genuine opportunity.
-Price, $63,000, Offers.
477-1995 Mrs. Feldman 595-2213

EXCELLENT REVENUE-PROducing mobile home park. Revenue would more than double with full development of existing zoned property. Close to shopping centre and school. Reasonably priced. 598-1601.

241 BUSINESS OPPORTUNITIES WANTED

INVESTORS
Interested in investing in Real Estate holding and new construction in Victoria. Write: Fred G. Carver 2736 Quadra St. V8T 4E7. HENDERSON REALTY LTD. 385-9741.

LOCAL INVESTOR HAS FUNDS available for any kind of commercial investment with potential. Replies in confidence to Victoria Press, Box 159.

EXPERIENCED YOUNG BUSInessman seeking active partnership or business for sale in going concern. Victoria Press, Box 141.

244 REVENUE PROPERTY

UP & DOWN DUPLEX — ML #37790
Spacious and immaculate describes these two-bedroom suites in this well looked after building situated in a pleasant area of Victoria. Asking price $79,500. For further information, please call DENNIS BERRY at 598-3321.

COWICHAN LAKE
Very attractive 4-plex situated on ½ acre on North Shore Road. Vendor anxious to sell at asking price of $76,600. For further information please call DENNIS BERRY at 598-3321.
JACK MEARS OAK BAY REALTY LTD.

LUXURY LIVING! PLUS!
Fantastic DUPLEX; each side with INLAW SUITE. Master suite has PENTHOUSE with wet bar. Incredible VIEWS of Government House from 3 sundecks. Good quality wool carpeting in main suites, indirect lighting, custom made drapes and built-in appliances. The interior MUST BE VIEWED for appreciation, 5 fireplaces, 8 bathrms, 11 bedrms, plus PENTHOUSE built 6½ yrs. ago. Asking price of $189,500. ML 38253. For more information call:
CONNIE WEYLER 386-3124
SEASPRAY PROPERTIES LTD.

FIVE SUITES $58,900 FIXER — UPPER
A good solid building, but needs a handyman, an excellent opportunity. (MLS 37469). IAN BOORMAN 595-1535 or Res. 592-3335.
BOORMAN INVESTMENT CO. LTD.
2045 CADBORO BAY RD.

244 REVENUE PROPERTY

SIDNEY REVENUE
Just listed — 4-yr. duplex, 3 bedrms. each side. PLUS two 2-bedroom in-law suites. Nice clean building with 4 meters. 4 laundry rooms and hot water tanks. Gross rents $930 per month. ML.
$79,900
EILEEN MARTIN
477-7050
Seaspray Properties Ltd.
386-3124

P.R. B
P. R. BROWN AND SONS LTD.

4 SUITES
Well located, James Bay area near shopping. Good condition. For info. phone
385-3435 George Green 477-4651
P. R. BROWN & SONS

APARTMENT BLOCKS FOR SALE
71 suites — JAMES BAY
83 suites — Hi Rise Tower — Vancouver, near Stanley Park
24 Storey Hi. Rise — Vancouver, Can be strat titled.
Plus many others. For more information. Please Call SHANE BEFURT 386-6164 or 479-0010.
CASTLE PROPERTIES LTD.

OFFERS ON $59,900 JAMES BAY
1 block from sea, vacant up and down duplex. Good rental area. Also designated for a HERITAGE HOME. For details, call JIM PARK OR MILDRED STAPELLS, 384-8075 pager 493 or 506.
PEMBERTON, HOLMES LTD.
1000 Government St. 384-8124

"BARGAIN HUNTERS"
This is it! 8 YR. OLD DUPLEX in Victoria West. Both units identical, large living rooms with dining area in line! 2 good bedrooms, kitchens, utility room and 4 pce bathroom, sep back yards, stoves and fridges included. ALL THIS FOR ONLY $62,000. WHAT A STEAL! ML 38168. Call:
CONNIE WEYLER 386-3124
Seaspray Properties Ltd.

31 SUITES
CONCRETE CONST.
Convenient Hospital Hil area of Duncan. Popular bldg, hot water heating, air-conditioning. Grossing approx. $67,000 p.a. Asking $15,130 per unit. Attractive Terms available with $150,000 down. For particulars call.
HERB McDANNOLD
382-9191 BUS. RES. 384-6768
THE PERMANENT

CITY TRIPLEX
$59,900
Three fully self-contained 1-bedroom suites, older character conversion, good revenue, handy area. Exclusive call CHRIS GREIG, 386-6164, Castle Properties Ltd. or Res. 386-1296.

FAIRFIELD
5-suite conversion in good condition, 4 suites furnished and all self contained. Reduced to $89,500 and open to offers! Rents are low.
M. Moore 382-8015
J. Lennox 478-2563
388-6275 pagers 940 or 769
Capital City Realty Ltd. 388-7557

SIDNEY DUPLEX
$69,500
Waterview. 2 bedrms., each side, only 10 years old. Spacious living room. Kitchen has lots of cupboards. Nice 4-pce. bath and full basement. Low, low down. Call:
PETER TER VEER 479-1588
Royal Trust 384-8001

FAIRFIELD REVENUE
R32 zoning close to Beacon Hill Park. Net rental approximately $8,500 per annum. Taking offers on $78,500.
Michael Burr 595-2165
david burr ltd. 384-9335

GORGE $76,900
Self-contained purpose built 4 suiter all one bedroom suites easy maintenance features large over 14,000 sq. ft. lot. To view call FREDDY STARKE 386-6164 or 384-1816 CASTLE PROPERTIES LTD.

RETURNS RETURNS
Few revenues show this high of a return. Plus low, low vacancy and easy maintenance. Asking $380,000.
477-0191 SYL SHUMKA 595-1337
Royal Trust

5 PLEX — TOWNHOUSE
Apt. Retire in style. Live in one, rent out four. Gain from sound investment, rental income, low cost living and tax benefits. 2 yrs. old, Class #32 bldg. $149,000. Darryl Innes, eves. 758-7858. Dolphin Agencies, Parksville, 248-6156.

1. 2 bdrms. up, 2 down. Near hospital. Rented at $325/month.
2. 1720-1728 Denman. Rooming houses on holding property. $69,900 and $75,900.
598-5144 Ralph Keller 388-4076
T. L. Mann & Associates Ltd.

RANCH STYLE DUPLEX
Metchosin turn-off-2,000 square feet on corner lot. 2 large bedrooms, laundry room, each side, newly decorated and modern. Major appliances included, $580 a month, no expenses. $62,500. 386-9615.

REDUCED $12,000! MUST BE sold! Modern SxS 2 bedroom, full bsmt duplex. 3 carports. Near Cedar Hill Golf Course. Approx. $60,000 1st mtge to be assumed. In-law possibilities.
$77,750 BY OWNER 478-1950

PANDORA AREA
3 Suite apt $56,500. Self contained suites (1 Bed + (2) 2 Bed) To View Call Margaret Wilson 388-7557 Capital City Realty Ltd.

1 BED CONDO $21,900
Choice of two units on sunny 3rd floor with view. One is rented, other is vacant. Good terms.
BOWDEN REALTY 383-5524

1080, 1082 AND 1084 ESQUIMALT Road. Seaview, two one bedroom, one two bedroom plus den plus fireplace, revenue $700 plus. Asking $71,900. 385-0566 or 383-4413 leave message.

30 SUITES, $16,300 PER SUITE. Full price $490,000. 13 yrs. old.
388-7557 Ben Greig 598-3105
Capital City Realty

9 SUITES, $108,000, GROSS $13,600, adjacent lot available. Owner 477-5796.

REST HOME BY OWNER. Check details in Business Opportunities section #240.

245 REVENUE PROPERTIES WANTED

URGENT
Investor needs 5-10 suites. Newer building. Call me now! Cash.
388-7557 Ben Greig 598-3105
Capital Realty Ltd.

S/S DUPLEX, FULL BASEment, close to city, quiet, no agents, maximum $80,000. 478-7605.

247 COMMERCIAL OR INDUSTRIAL PROPERTIES

ADDICOTT PRESENTS
$400,000
WAREHOUSE
Office building
extra lot Flexible Financing.

$250,000
COMMERCIAL BLDG.
Busy intersection

$350,000
COMMERCIAL BLDG.
Long lease tenant

$315,000
APARTMENT
Grosses $46,000
Flexible Financing

$98,000
RESTAURANT
3,000 sq. ft., Downtown plus Trades, duplexes etc.

JOHN ADDICOTT
388-4434 388-4434
WESTMONT REALTY (1977) LTD.

malahat realty ltd.
P.O. Box 40
Mill Bay, B.C.
743-5525

Valuable Heavy Industrial Property
Over 2 acres, suited to manufacturing, warehousing, etc., in established industry-related area between Duncan and Nanaimo, on a business-frontage road with access to Trans Canada Highway with municipal water. Vendor will assist with financing to qualified party. $140,000.

Crofton Area Business
Good family business, grocery store, gas sales, auto repairs, living accommodations, post office presently operating and included if approved by authorities. Excellent potential for expansion and realistically priced at $95,000.
For details on above properties, call:
Lisa Madigan, 746-6990
Tom Burdge, 743-9398

DUNSMUIR PROPERTIES LTD.
388-7868

DOWNTOWN
PROBABLY THE ONLY DOWNTOWN CORE BUILDING ON THE MARKET TODAY. THIS BUILDING IS IN EXCELLENT CONDITION, BOTH INTERIOR AND EXTERIOR. NEW 5-YR. TRIPLE NET LEASE WITH 5-YR. OPTION, SHOWING HIGH RETURN ON ASKING PRICE OF $365,000. CALL
EVAN WILLIAMS
388-5464
pager 745
BING RICHARDS
385-3806

DUNSMUIR PROPERTIES LTD.
388-7868

FAN TAN ALLEY
BUILDING ON FAMOUS FAN TAN ALLEY IN HEART OF CHINATOWN. COULD BE CONVERTED TO MANY DIFFERENT USES. FULL ENGINEER'S REPORT AVAILABLE. FULL PRICE IS ONLY $140,000 AND OWNER TO CARRY BACK TO GOOD COVENANT. CALL
EVAN WILLIAMS
388-5464
pager 745
ALLAN KLENMAN
656-4242

VALUE, LIGHT INDUSTRIAL PROPERTY
Approx. 3.3 acres, flat and level, suited to manufacturing, warehousing, etc., in a desireable area near the airport in North Saanich municipality. Water is available. Priced to sell at $235,000. Offers invited.
LARRY PRUDEN
656-3925 477-7497
NEIL RAWNSLEY
386-2111 595-1507
MONTREAL TRUST CO.

WANTED
BUSINESS MAN HAS
$200,000 TO INVEST INTO OR BUY A COMMERCIAL BUILDING DOWNTOWN. Please contact MILDRED STAPELLS 384-8075, pager 506.
PEMBERTON, HOLMES LTD.
1000 Government St. 384-8124

KEATING INDUSTRIAL PARK
Industrial and commercial building sites — Keating X Road and Oldfield. For information call
Don and Shirley Mills
386-3231 478-6139
Block Bros. Realty Ltd.

SIDNEY COMMERCIAL
10,800 sq. ft. of level, cleared land, only one block from Beacon Ave. Asking $100,000. 656-4000, 656-2427.
SAANICH PENINSULA PROPERTIES LTD.

INVESTMENT, NEW NANAIMO warehouse, triple net income of $15,750 per year, triple A tenant, 10% first mortgage of $100,000. Asking $160,000 call Dick Belcher at 753-0244 or 758-2069 evenings.

8900 SQ. FT. COMMERCIALLY zoned lot, with rear access ½ block from Harbour Park shopping center, $95,000. Dick Belcher 112-753-0244 or 758-2069 evenings.

FOR RENT COMMERCIAL, 1200 sq.ft. ground floor, parking, suitable for retail or light industry, Kings Road off Douglas. Phone for information, 386-8396

3930-3932 Douglas St.
$127,500, owner, 477-0303.

250 HOUSES FOR SALE

CATCH A FALLING PRICE TAG!
And put the savings in your pocket. Three new Gordon Head homes:
1. Was $66,900, now $64,900
2. Was $71,900, now $69,900
3. Was $77,500, now $75,900
Number one is a full basement, 3 bedroom, 1½ bath cedar highlighted home with a cheery bright kitchen and a 10¼%, 5-year term mortgage of $58,075. Number two is a full basement contemporary with room for at least 4 more rooms downstairs. This exciting home also offers a shower in the en-suite and a 10¼%, 5-year term mortgage of $60,600. Number three is a split-level with finished family room, full cedar exterior, backing onto a natural park. All three are covered by a 5-year warranty. MLS
Terry Watling — Berni Wilkinson
592-7246 — 595-7049
388-5464 #741 — 388-5464 #748
Office 477-1841
Block Bros. Realty Ltd.

250 HOUSES FOR SALE

BLOCK BROS.

SUPERB SEA AND CITY VIEWS
Overlooking Royal Roads, city, Mt. Baker. Contractor will build to your taste, 1200 sq. ft., 3-B.R. home for as little as $75,000. Neighbouring house is listed at $87,500 and one sold recently at $115,000 just to give you an idea of the value of the location. We guarantee sale of your present home.
478-561 FRED CRAIG 642-5886

MT. DOUG PARK
At your doorstep where dogs and kids can run. This split-level features cedar siding, level lot where the sun can and does exploit the natural brightness of the home. Family room off kitchen so mother can watch the children, same level dining room, sunken L.R. with bay window and brick F.P. 3 large B.R.s with 3-pce. ensuite off master. An enjoyable home. Offers to $72,500. We guarantee sale of our present home.
478-5561 FRED CRAIG 642-5886

GORGE AREA
Ideal retirement home, close to all amenities. Quality built and well maintained inside and out. 3 B.R.s, living room and dining room. Large kitchen with eating area. Asking $52,500.
478-5561 BILL LEWIS 478-5818

TWO EXECUTIVE HOMES
1. Triangle Mountain. 7 years young and over 2,000 sq. ft. split level. Exquisitely decorated. 3 bedrooms, large living room. Lovely family room. Double attached garage. All this on 1 acre park-like setting. Asking $92,500.
2. Situated on 1 acre. Superb in every way. Approx. 2400 sq. ft. of luxury. 2 large bedrooms. Master has a 5-pce. ensuite, 2 fireplaces, large family room with wet bar. Built-in oven and range. Situated in Selwyn Heights only minutes from centre of town. Asking $115,000. To view these homes please call:
478-5561 BILL LEWIS 478-5818

COZY COMFORTABLE CONVENIENT
Ideal starter or retirement. 2 B.R.s, no steps. Approx. 1100 sq. ft. situated in Colwood-Glen Lake area close to schools, etc. Bus at door. Nicely landscaped lot, fully enclosed back yard with fruit trees and veg. garden. Storage shed. Vendor must sell due to health reasons. Asking $49,500. Hurry and call:
478-5561 BILL LEWIS 478-5818

COLWOOD IN-LAW SUITE
On a quiet cul de sac. Well built, 3 B.R.s up plus 2 bedrooms. In-law suite in bsmt., 3 baths, 2 fireplaces. A good buy at $73,500.
478-5561 BILL LEWIS 478-5818

CEDAR RANCHER
Cedar beams and ceilings are featured in this unusual 3-B.R. home on large 72x205 lot. Heatilator F.P. in L.R., sunken master B.R., separate utility room, workshop. Lots of paved parking for boat, camper, etc. Set high off road with cedar siding and roof for only $54,900. Langford.
478-5561 MIKE MYERS 478-6349
388-6275 pager 799

FLOWER SHOP
Very attractive shop in main shopping centre in Sooke. Featuring plants, flowers and gifts in lovely rough cedar display shelves. Price includes all stock, fixtures and equipment at just $23,000. Ideal for partnership or retired couple.
478-5561 MIKE MYERS 478-6349
388-6275 pager 799

EASY TO OWN
And easy to maintain. Recently renovated, electricaly heated 2-B.R. home in Esquimalt that may be purchased for as little as $2500 cash down payment. New carpeting, new kitchen cupboards and freshly painted. Extremely suitable for working couple or young couple with one dependent. Vacant and ready for immediate occupancy. Don't pass this up. Asking $42,500.
478-5561 MIKE RYLAND 478-4761

A RARE GEM
$71,900
A truly lovely 3-B.R. home on ½ acre. With view of ocean to the west. Situated on W'Coast Road just 5 miles past Sooke Village where you can have privacy while enjoying the comforts of a modern home. Nicely landscaped, double carport, separate tool shed and small greenhouse. Must be seen to be fully appreciated.
478-5561 MIKE RYLAND 478-4761

4 B.R.s
Are featured in this one-owner, split-level home at 955 Walfred Road. Situated on a picturesque acre and boasts large double attached garage, offers to $92,500.
NORMA SAUNDERS
478-5561 478-9182

OPEN HOUSE 2863 HAGEL RD.
SUNDAY, 1:30-4:00. Immaculate 3-bedroom, bsmt. home tastefully decorated. Fenced corner lot in beautiful Colwood Lake Estates. Your hostess:
478-5561 PAT WALKER 474-1581

OPEN HOUSE SUNDAY, 1:30-4:00
7228 KIMPATA WAY
With ocean views of Brentwood Bay, it has 3 bedrooms, 2 fireplaces too. Has been remodelled just like new. Take a Sunday Drive and come out and see. It won't cost a penny, cause looking is Free. Call
GUY NORDQUIST
478-5561 478-0840

OPEN HOUSE 7264 EARLY PLC.
SUNDAY, 1:00-4:00. Brentwood's best buy — lovely split-level home situated on a large, nicely landscaped lot. Over 1900 sq. ft. features include 4 B.R.s, 3 baths, family room, sunken L.R., separate dining room with sliding glass doors onto the sundeck. Exceptional value at only $64,900.
RANDY COLBERT
478-5561 479-5932

P.R. B
P. R. BROWN AND SONS LTD.

OPEN HOUSE BRENTWOOD YOUR CHOICE
You have your choice of 2 new luxury homes next to Butchart Gardens.
6836 and 6842 Jedora Dr.
$91,500 EACH
Both are beautifully finished, fully insulated, and have 3 BR's, heatilator fireplaces, large carports and attractive mortgage. One home is a 1790 sq. ft. Contemporary with shake roof, 1½ baths, a unique family room, glimpses of Brentwood Bay and a workshop/storage area.
The other is a ranch style contemporary design with 2380 sq. ft. of quality including two ½ baths, family rm., rec. rm. with F/P and more. See you:
SAT. 2nd, 1-4:00
just off Woodward Dr. off Wallace Dr. Or give me a call for a private viewing.
RUSSELL BLOW 656-4482
P. R. BROWN and SONS 385-3435

250 HOUSES FOR SALE

Canada Trust
2252 OAK BAY AVE.
595-5131

PANIC SALE
3459 SEYMOUR
(Off Cloverdale)
OPEN SAT. 2-4
Great 2-bedroom FIXER UPPER. Super area. Come view and make your offer.
LILIAN McLEOD 658-8441

4517 EDGEWOOD PL. BROADMEAD
OPEN SUN. 2-4
Beautiful 3-bedroom home designed for entertaining. Set on a beautifully landscaped lot with total privacy. Unique floor plan. Great for a retired couple or family with teenagers. Vendor is presently building larger home and most anxious to sell. In attendance:
RALPH LEVY 721-3346
LILIAN McLEOD 658-8441

1.08 ACRES 5 BEDROOMS
Yet only 20 mins. from town. A delight for large families, where kids can play in safety. Over 3000 sq. ft. finished, most of it professionally. Items include new roof, sliding glass doors to patio, bar in family room and much, much more. No drive-bys. Viewing by appt. only.
RALPH LEVY 721-3346

BEACHFRONT
$109,000
Lovely 4-bedroom home on easy care lot overlooking beautiful Cordova Bay. Exclusive. No drive-by's, this won't last. Quickly call to view privately:
LILIAN McLEOD 658-8441

SWEEPING SEA VIEWS
$135,000
Quality home in mint condition overlooking Cadboro Bay. 3 bedrooms, 2 baths. All main rooms face ocean. Full basement. Private garden. Large modern kitchen with built-ins. Private viewing. Call:
LILIAN McLEOD 658-8441

FAMILIES ONLY
Little kids, big yard and lots of country air in this 3 bed., full basement family home on 75 x 150 fully fenced lot. Separate dining. Extra parking, rec. rm. Enjoy the privacy of the rear living rm. overlooking generous, fully-landscaped park-like backyard. $61,900.
FRANCES BROWN 595-5131
RALPH LEVY 721-3346

OPEN HOUSE
960 CAROLWOOD
SATURDAY 2-4
Looking for a large family home? Well, come see this one. 4 bedrooms. Privacy for the adult. Select area.
MARY MOODY 652-5681

OPEN HOUSE
2-4 SUNDAY
1807 GLAMORGAN RD.
Behind Sandown Racetrack is a 5-acre property of pastureland, shade trees, etc. Come view this home, barns, and walk around. Your hostess:
MARY MOODY 652-5681

QUIET, ROCKLAND LANE
This spacious family home on ⅓-acre in a preferred area with all the charm of unspoiled surroundings and careful development, offers 3 bedrms., separate dining rm. with sundeck off, full basement with some finishing and wide driveway for extra parking. Landscaping around mature oaks. Rear access lane. Your inspection invited. Appointments. $109,000. MLS.
FRANCES BROWN 595-5131

KIDS YARD
Over 11,000 sq. ft. of fully fenced parklike backyard overseen from the uniquely placed rear living rm., 3 bedrms., separate dining rm. basement with rec. rm. and sewing rm., workshop area. Landscaped. Extra parking. Lots of fresh country air. $61,900. Appointments, MLS.
FRANCES BROWN 595-5131
RALPH LEVY 721-3346

CENTRAL SAANICH 5.5 ACRES
4-year-old home. 1200 sq. ft. Workshop, 6 horse stalls. Fenced and cross-fenced. Asking $127,500.
KRIS GUDJONSSON 721-3571

KNOWLES REALTY LTD.

BRAND NEW BEAUTIES
Two quality constructed homes in quiet area of Gordon Head. 3 bed, 1½ baths, full basement ready to dev. 5 yrs. warrantees. 1 Tudor style at $71,900 and Dutch Colonial at $74,900. Many special features such as large decks, 3-piece ensuite, built-in dishwasher, roughed-in basement baths and fireplaces, elec. heat and oil heat. Call now to choose your new home. ML 37560 & 37610.
Polly Higgins 592-4111
or Carolyn Perry 479-7041

$45,000
$1200 DOWN
With monthly payments similar to what you are now paying in rent. You will not beat our product or location. Hurry — only 2 left! 5-year warranty. For more information call 384-1101 or 477-8646.
Tod-Hackett Constr. Ltd.

250 HOUSES FOR SALE

FOR SALE
Royal Trust
477-0191
384-8001

LANGFORD AREA — DUPLEX
A 2-bedroom, side-by-side duplex located close to schools and shopping. Large 1st mtge. Int. 10½% may be assumed. Live in one side and let the rent help pay your mortgage. Super for young couple. Asking $61,900. To view please call:
JESSIE McGRATH
477-3982 or 384-8001

SOOKE WATERFRONT JUST REDUCED TO $139,000
Over 8 acres with 350 feet plus, on Sooke Harbour. Privacy from the Road. Gently sloping meadowland.

1036 GLEN FOREST WAY
ASKING PRICE $119,000
2 acres of view property with a 3214 sq. ft. home. Beautifully appointed throughout. Contains an approx. 800 sq. ft. legal in-law suite. 6 B.R.s, 3 fireplaces, 3 4-pce. baths. Minutes to town over the new highway.

No. 15 10070 FIFTH ST. SIDNEY — $30,900
Nice Townhouse. 3 B.R. up plus a 4-pce. bath. Living rm., Dining rm. and kitchen plus 2-pce. bathroom down. Offers please.

3320 METCHOSIN RD.
3-B.R. Rancher. H/W floors. Large-size utility room with space or workshop. Large lot. Private backyard with spacious deck.

FOR FURTHER INFORMATION OR PRIVATE SHOWING PLEASE CALL ANYTIME.
JACK WITHAAR
478-5208 or 384-8001

BRENTWOOD VIEW $75,900
A super home. Only 5 years young. Spacious living room with slate fireplace. Large Dininroom. Dream kitchen with eating area and covered sundeck off. 4-pce. plus 2-pce. bath and 3 bedrooms, all on 1450 sq. ft. Full basement. R.I. Rec. Rm. R.Ibath. Ground floor entrance. Double carport. Super view. Call
PETER TER VEER
479-1588 or 384-8001

WATERFRONT IT'S TRUE!
Visionaries and astute businessmen realize oceanfront is like gold. Near ¾ rock-free acre. No steps to beach. 3 bedrooms, basement. Requires tiddling up. $75,000.
JESSIE McGRATH 479-3982 or
DAR GARSIDE 384-8001

THINKING ABOUT MOVING TO VICTORIA?
Drop us a line and we'll be pleased to send you our Real Estate Market Information Kit, No Obligation. "The McGregors", Royal Trust Real Estate, 201-3400 Douglas Street, Victoria, B.C. V8Z 3L5.

TOWN & COUNTRY
Out-of-town vendor — must be sold! Excellent value. Spacious 3-bedroom home plus 2-bedroom suite. Over 2300 sq. ft. of finished living area. Well worth the low asking price of $58,900. Priced below actual assessed value. View by appointment with
JESSIE McGRATH
479-3982 or 384-8001

NORTH OAK BAY
Family home in this prime area close to university and all amenities. 3 BRs on main and 1 down, plus rec room. Well maintained garden with park-like area behind. Exclusive with
HAZEL CAMPBELL
721-5218 or 384-8001 anytime

CHECK THESE QUALITY LISTINGS FOR VALUE...

HUGE WORKSHOP
1500 sq. ft. workshop with extra 400 sq. ft. on second floor. Situated on 60x140' residential lot in View Royal. House has 3 or 4 bedrooms, living room with fireplace and separate dining room. New MLS. $63,900.

4/5 Bedrooms
Spacious family home, large living room with fireplace, big kitchen and eating area, laundry room on main. Ideal for large family. Qualified purchaser can assume $50,000 mtge. at 9¾%. MLS. Drive by 972 Taine Pl., $72,900.

Seaview
Just listed, this lovely 3-bedroom, no-basement, 20-year-old home at 5276 Parker Ave. Gorgeous seaview from living room, breakfast nook and large patio. Large, well-landscaped lot. MLS. $79,900.

Waterfront Lot
127' waterfront lot on Knollwood Rd. in View Royal. Over ¾ acre with lots of trees and good building site. MLS. $61,900.

In-Law Suite
Need an in-law suite? 3 bedrooms on main plus 1- or 2-bedroom suite down. Large 112'x150' lot with valley views. Drive by 6677 Central Saanich Rd. MLS. $64,900.

5-Acre Lots
Drive out W. Saanich Rd. to Hartland Rd., left for ½ mile to Kiowa Rd. Asking $42,900. But make an offer — trades welcome. MLS.

FOR ADDITIONAL INFORMATION ON ABOVE LISTINGS, PLEASE CALL
GALE CHRISTENSON
477-0191 477-7047

3 BDRM SPLIT ASKING $63,500
This 3-year-old home is a must see for those wishing to live in the Saanichton area. Drive by 1922 Blackthorn Dr. Then call anytime for details or an appointment to view. MLS 35973.
477-0191 JACK MOEN 658-5448

FOR THE THRIFTY PURCHASER
Brand new 3-bedroom Hucker built home in new Brentwood subdivision. Expertly finished in well co-ordinated colour schemes and quality floor coverings. There's over 1100 sq. ft. on the main floor. The full high ceiling basement is well planned for future development. Situated on a large corner lot with plenty of room to park boats, campers, etc. All this for the asking price of $59,900. For details and to view, call
477-0191 JOHN LUND 384-9279

GORDON HEAD $74,900
Lovely split level that spills out onto a secluded patio for summer living. 3 good bedrooms, plus 1½ baths plus sparkling new family and utility area, superb landscaping and huge backyard with veg garden, garage plus lots of parking. Close to bus, parks, tennis courts, pool, K-Mart. SEE IT TODAY!
CHUCK LOVEDAY
477-0191 721-3051

250 HOUSES FOR SALE

FOR SALE
Royal Trust
477-0191
384-8001

GORDON HEAD $65,900
Over 2000 sq. ft. of superb living in 1st class condition, which includes mother-in-law suite — or income suite, or just lots of family living. 2 large living rooms. One 4-pce. and two 2-pce. baths. Workshop, garage, plus parking for 5 cars. 3 and 1 beds, etc., etc. A MUST SEE VALUE PLUS! Call now
CHUCK LOVEDAY
477-0191 721-3051

OLD WORLD TODAY'S STANDARDS
You'll enjoy this fine old 3 bedroom, full basement home in updated condition. Old coal fireplace in living room, large dining, a comfortable size kitchen. Separate garage, close to all amenities. MLS 37803. Asking $48,500.
477-0191 SYL SHUMKA 595-1337

Montreal Trust

OPEN HOUSE SAT. 1:30-4:30 3388 COOK PERFECT STARTER $39,900.
Two bdrm. full basement home on big lot. Just needs your own imagination and a bit of work to make this into a comfortable first home. In good location close to town with back lane access to deep lot, ideal for rec. vehicles, extra parking etc. To settle estate.
MIKE McKENNA
386-2111 592-3611

OPEN HOUSE SAT & SUN 1:30-4:00
Attractive quality 4 bdrm., 3 bathroom family styled home on 2 levels. Close to schools, Rec. center and shopping. 4½ yrs. Spacious sunken living room, lovely dining area, Deluxe kitchen. 2nd fireplace in Rec. room — built-in bar. Shake roof, Quiet area. All this offered at $86,500. MLS.
DEL BECKNER
386-2111 477-4994
ED PROKOSCH
386-2111 477-2191

OPEN HOUSE 526 ALLANDALE SUN. 1:30-4:00
$49,900. Must be sold. Reduced by over $3000, attractive bungalow, L-shaped living-dining room, fireplace, 2 bdrm, main, 2 roughed in full basement. Lot over 10,000 sq. ft. Quick possession. Act now.
DON BECKNER
386-2111 386-0588
DEL BECKNER
386-2111 477-4994

OPEN HOUSE SUN. 2:00-4:30 1914 BARRETT DR. (OFF E. SAAN. RD.)
Quality home on beautiful ½ acre. First-class design, construction and landscaping. Sunken living room, huge sunny deck off d.r., extra large kitchen with breakfast nook. Teak cabinets and panelling, all thermal windows, hot water heating system, rock work, brick work, paved turn-around, fully fenced yard. Owner transferred, must sell. MLS. $98,500.
DON BECKNER
386-2111 386-0588

OPEN HOUSE SUN. 1:30-4:00 1585 THORNHILL PL.
This brand new, energy-efficient, 3 bdrm., West Coast Cedar contemporary is built with the kind of quality and finishing you can be proud of. A good family neighborhood conveniently located close to Lambrick Park. Well priced at $78,900. and excellent financing is availble at 10½%. For further information and prior viewing, call:
GARY RESTELL
386-2111 478-6987

LANGFORD
3 bdrm., full basement home at the end of a quiet cul-de-sac. Fireplace, new thermal windows, laundry area, loads of space for extra bdrm. and rec. room. MLS. $52,500. Call today:
DON BECKNER
386-2111 386-0588
GERRIE HUTTON
386-2111 386-3927

$79,900 SOUTH OAK BAY
Prime area, immaculate, 3 bdrm., full basement, family room, den, shop area, drive-in garage, beautiful property, fenced. Lowered from high 80's. Act now. MLS. Call:
C. DEL BECKNER
386-2111 477-4994

UNIVERSITY AREA SPACIOUS LUXURY
Room to grow in this luxurious family home on Redwood Ave. The home is unobtrusively finished in cedar to blend with the large, treed lot. The interior is a pleasiant surprise with large rooms, separate dining room, sauna, sunken bdrm. wing, feature fireplaces, hot water heat and more. Truly an immaculate and liveable home. Priced at $138,500. (MLS) Must be sold now!
NEIL RAWNSLEY
386-2111 595-1507

LANSDOWNE SLOPE PRIVATE SALE
Spacious first class bungalow with many extras on a beautifully landscaped lot.

Main floor newly carpeted, living room with elegant fireplace, separate dining room, small den, 2 bathrooms and unusually large master bedroom with en-suite bathroom.

Totally developed basement with bedroom, another complete bathroom, large recreation room with fireplace, workshop.

Rear yard completely secluded.

PRICE $88,000

Telephone 595-2735 anytime

250 HOUSES FOR SALE

SEASPRAY PROPERTIES LTD./REALTOR
1911 QUADRA 386-3124
1175 NEWPORT 595-3151

JUBILEE OPEN HOUSE! SUN 2-4 1767 Emerson
A great home close to all amenities. Large living room with super brick fireplace and spacious dining room. Modern kitchen with eating area. Close to the Jubilee Hospital on a no-thru street. Only $49,900. ML 37969.
GERRY MARTIN
386-3124 477-7050

4100 SQ. FT. 1013 Marchant OPEN HOUSE SUN 1-4
Just listed and priced far below replacement cost, near new 2 storey Colonial has 5 huge bedrooms. QUALITY and FEATURES GALORE!!! Need a really large home? SEE THIS ONE!!! Brentwood Bay. MLS. Asking $105,000.
JERRY DOWNER
386-3124 479-6559

OPEN HOME MUST SELL— TODAY! SAT. and SUN. 1:30-4:00
9575 CANORA RD., SIDNEY
386-3124 DOUG POSKITT 477-0645

OPEN FAIRFIELD
Completely Updated 2-bdrm. plus den-loft
OPEN FRI. 2-4 SUN. 1:30-4 1435 Thurlow
ROD FINCH
KEN WILKE 386-3124

LOVELY HOME GORDON HEAD
Immaculate well-built split-level home in excellent location. Very attractive L.R. with Big F.P. Adjoining D.R. opens to 16x17 ft. sundeck. Quality W/W carpets in L.R. and D.R. are in beautiful condition. 3 bdrms., 4-pce. bath. Lrge. rec. rm., laundry rm. and toilet on lower level. 70x150 ft. lot plus location on quiet cul-de-sac ensures space, privacy and quiet. Asking $79,000.
TED BROWNE 658-8428

$2,500!
DOWN will buy you this large 3 bedrm home. Other features include large Living Room and sep Dining Room plus large lot. Stop paying rent and move right in. Only $43,900. MLS.
GERRY or EILEEN MARTIN
386-3124 477-7050

LUXURY LIVING; PLUS!
Fantastic Duplex. Each side with INLAW SUITE. Master suite has penthouse with wet bar. Incredible VIEWS of Government House from 3 sundecks. Good quality wool carpeting in main suites, indirect lighting, custom make drapes and built-in appliances. The interior MUST BE VIEWED for appreciation, 5 fireplaces, 8 bathrooms, 11 bedrms, plus PENTHOUSE, built 6½ yrs. ago. Asking price of $189,500. ML38253. For more information call:
CONNIE WEYLER 386-3124

OAKLANDS 3 YEARS OLD $59,900
BETTER than new! This 4-bedroom home is in BEAUTIFUL shape. From the BRIGHT FOYER up to a WARM living room with SLATE fireplace, separate dining room and MODERN kitchen with eating area. Down, you can ENTERTAIN all your FRIENDS in a 20x12 carpeted REC. ROOM. We offer unbeatable QUALITY thruout! Please VIEW and COMPARE!! All OFFERS on $59,900 considered. New ML.
EILEEN MARTIN 477-7050

HOME and INLAW
3 bedrm home with L shaped living-dining area, large kitchen, many cabinets. Full 1 bedrm INLAW with separate entrance. Terrific location near Mt. Doug Park.
386-3124 DOUG POSKITT 477-0645

NEW SPLIT
GORDON HEAD—$64,900
WE MUST BE CRAZY?
386-3124 DOUG POSKITT 477-0645

Capital City REALTY LTD
1815 Blanshard St. 388-7557
NOTE NEW LOCATION 1815 BLANSHARD ST.

$39,900
Three bedrooms, Esquimalt, automatic oil furnace, drive-in garage, small lot. Easy financing.
388-7557 Ben Greig 595-3105

Light Industry Zones
Three bedroom home. 50x110 lot. Rent it now and build offices or warehouse later. $45,900.
388-7557 Ben Greig 595-3105

Oak Bay/University $109,900
Three bedroom Colonial style, separate family room on main has fireplace and wet bar. Double attached garage, only 18 years old.
388-7557 Ben Greig 595-3105

VIC—ESQUIMALT BORDER
Here is an oldie but goody. A dandy big home for the big family. 4 bedrooms, all have walk-in closets. Extensive drywall renovations. Big kitchen with lots of cupboards and built-in dishwasher. In-Law suite on the side, could easily become a part of the home again. Asking $59,900. New MLS.
388-7557 Art Evans 386-0276

COLWOOD
Located at the end of a quiet cul-de-sac and adjoining nicely treed recreational park. Home is situated sideways on lot to face park. Quality finishing, including full wall feature fireplace, in sunken living room, large kitchen with eating area and loads or cupboards, big dining room. 4, 3 and 2-pc. bathrooms. Family, rec and utility rooms on lower level. Now only $74,900. This executive type home is priced elow replacement cost. MLS.
388-7557 Art Evans 386-0276
388-7557 Walt Slocomb 383-4035

250 HOUSES FOR SALE

National Trust Realtor
HILLSIDE MALL 595-2121
3440 DOUGLAS 382-8101

IS COMMUNTING DRIVING YOU MAD?
Here is a first class family home close to the Hillside Shopping Mall. You will save both mony and time and get to your work safely and quickly. Your family will enjoy the fresh garden fruits and the exercise in your swimming pool. From the cozy living room with fireplace to the modern kitchen and master bedroom with ensuite this is an excellent buy at $66,500. For more information an viewing call ERNEST WILLDEN 383-0640 or 5952121.

WATERFRONT DUPLEX
Enjoy boating, views of the picturesque Gorge waterway and live in an attractive home with a revenue. Each unit is spacious and completely self contained. Quietly located on 71' of waterfront in an area of lovely homes. new MLS. $95,900.
JUNE HOUGHTON
477-6185 595-2121

$39,000
LARGE LOT with cozy attractive home located in the Tattersal area. Carpeted livingroom with F.P., bright kitchen with eating area and complete with fridge and stove. One bdrm but lots of room for expansion.
JUNE HOUGHTON 477-6185
592-6651 DON CLARK 595-2121

GORDON HEAD
Prestigious Cape Cod in PRIME LOCATION. Nearly 3500 sq. ft. designed for family living and gracious entertaining. Elegant livingroom, separate diningrom, family room with F.P. off kitchen, den, 4 bdrms, 3 baths, 42 ft. billiard room and double garage. MLS $139,000.
JUNE HOUGHTON
477-6185 595-2121

GORDON HEAD $69,500
Pleasant views from this immaculate 4 bdrm home with master ensuite. Located on a nicely landscaped 70x120' lot. Livingroom has angel stone fireplace and attractive by window. Sliding doors from dininroom to sundeck and large kitchen with ample cupboards and eating area. New MLS.
JUNE HOUGHTON
477-6185 595-2121

ONLY $37,900
Bright location in the Glanford area, two bedrooms, dining room, living room and kitchen, part basement for workshop and storage only. Great potential at this price.
GRAY LAITE 656-5267
SID HASLAM 477-1994
Office 595-2121

GORGE NEGATIVE
There is no way you can like this property. It will not turn you off or make you uncomfortable. It is a whole 4 blks to a park and at least 3 to shopping. The street is too wide and too well finished. The grounds afford too much parking. It has only 2 bdrms. The D.R. is off the kitchen and L.R. has only 1 F.P. You would have to pay up to $51,200 and taxes a whole $375 approx. However if you're crazy too then call now. I'll do my worst for you.
GORDON WILLISCROFT
592-3100 595-2121

COUNTRY ESTATE $225,000
The right combination, a fine large ranch style home, on five acres in Central Saanich. Property includes a small barn with fenced grazing land, excellent exposure with distant water and island views. This home has everything, approx. 3100 sq. ft. on main and 1500 down, 4 bedrooms on main, 2½ baths, fireplaced family room, gourmet kitchen, view dining room and a quiet sunken living room. Go downstairs to the billard room, 2 more bedrooms, den, workshop and 1½ baths. There's room for a swimming pool in a planned location off the main floor. Shake roof, courtyard entry, irreplaceable at this price. MLS
GRAY LAITE 656-5267
SID HASLAM 477-1994

$360 PER MO.
With 5% dn. under G.P.M. — payments with no provincial government grants $360 P.I.T. per mo. 3 bedrooms, full basement, fireplace — Full price $45,000 with government grant payments could be $308 per mo. For further details R. W. RHODES 382-8101 or 479-9241.

COLWOOD BRAND NEW $55,900 $3,500 DOWN
3 BDRMS, FIREPLACE, THERMOPANE WINDOWS. EXTRA INSULATION, CLEAN ELECTRIC FURNACE HEATING. FULL AND OPEN GROUND LEVEL BASEMENTS WITH R.I.D.P. SOME UNIQUE HILLSIDE LOTS STILL AVAILABLE. NOW UNDER CONSTRUCTION, BUNGALOWS AT $49,900 WITH $2500 DOWN AND QUALIFY FOR $2,500 GRANT. ALL HOMES CARRY 5-YEAR WARRANTY. VISIT OUR DISPLAY HOME AT 544 STORNOWAY OFF WISHART ROAD.

WED.-FRI. 1-6
SAT. & SUN. 1-5

FOR MORE INFORMATION CALL KEN MILLAR AT 478-1721 or 384-8075, PAGER 519 ANYTIME.

RIDLEY BROS. DEVELOPMENT CO. LTD. MEMBER VICTORIA HUDAC

1634 HOLLYWOOD CRESC
$82,500 asking. Main floor, 1,350 squ. ft., 3 br, extra rooms up and down, other extras. Open Friday, Saturday, Sunday, 1.30 to 4.30.
2737 Dunlevy St
$71,900. Oak Bay/Willow Beach, easy care, low cost living, 1,100 squ. ft., 2 br/drive by. Both. 598-8269.

250 HOUSES FOR SALE

Century 21 MAYFAIR REALTY
Mayfair Centre
386-2955

TALL TREES
A babbling brook and seclusion set off this newly-listed luxury home 10 minutes from town. Luxury throughout — plush carpets, thermo windows, quality cabinets and fixtures. 3 bedrooms on main, master ensuite. Massive living and dining rooms, main-level family room, 3 bathrooms, 3 fireplaces, bar, laundry and sewing room, workshop, vacu-flo. Many, many extras. New MLS at $107,000. PETER SYKES, 386-2955 or 382-3216.

VIEW HOME
In high Gordon Head. Four bedrooms, three bathrooms, two floor-to-ceiling fireplaces, vaulted cedar ceiling in L.R. Family room, rumpus room. Built-in vacuum system, dishwasher and garburator. Covered sundeck, double carport, 90 ft. lot. Underground services. An awful lot of home for only $103,000 MLS. To view please call GEORGE WALL, 385-2955 or 477-0548.

CENTRAL SAANICH
A paradise for pets with privacy and seclusion for you. This home is designed for living with indoor heated pool, games room, sauna, Jacuzzi. An ideal home for small animals; heated whelping pen, dog runs, etc. So many features for $228,000. For further information on this exclusive listing call DAVE MARSHALL, 386-2955 or 384-8948.

LANDSCAPED RETREAT
Approx. 2700 sq. ft. of gracious living in the prestigious University area. 3 bedrooms, 2 bathrooms and an exceptional family room make this an outstanding value at $95,000. MLS. Call DAVE MARSHALL, 386-2955 or 384-8948.

PARKSIDE LIVING
An immacuite 3-bedroom home on quiet street. Great area for children. Park adjoins back of large flat lot. Asking $60,900 on this exlusive. Call DAVE MARSHALL, 386-2955 or 384-8949.

EXCELLENT VALUE
A 3-year-old family home with breathing room — over 2000 sq. ft., situated on a treed, private, fenced mini care lot. 4 bedrooms and 2½ baths, comfortable living room with a spacious bay window, fireplace and quality carpeting. This lovely home would be on your must see list (and best of all it carries a 10% mortgage). Exclusive with MARION BRADSHAW at $76,900. Call 386-2955 or 477-4125.

STUCCO/CEDAR
A bright little starter (just under 1000 sq. ft.) offering comfortable living room and super sized kitchen with chopping block counters, new flooring and patio doors. 3 bedrooms and good sized lot on a quiet street make this worthy of your inspection. View with MARION BRADSHAW, 386-2955 or 477-4125.

CONDOMINIUM 3 BEDROOMS
Beautifully maintained with extra features — panelled and mirrored walls, superior carpeting. Top floor suite in building close to shopping, rec facilities and the sea. Stove and fridge included. This has to be one of the best for $28,500. Call MARION BRADSHAW, 386-2955 or 477-4125.

SIDNEY'S BEST
In the exclusive Maryland area this home has the warmth, privacy and appeal for the growing family. 4 to 5 bedrooms, 2 baths plus 3rd roughed-in. Over 1200 sq. ft. on the main. Only $68,500. LEIGHTON NOBLE, 386-2955 or 721-3047 or 388-6275, Pager 789.

OPEN HOUSE SUN. 1:30-4:30 3155 HEATHERBELL
(Off Metchosin off Lagoon)
On our newly completed lovely highway it is only about 20 minutes to this newly listed lovely 3 bedroom (4th roughed-in), 3 bath, completely fenced 5-year-young family home. Top quality carpeting. Two fireplaces. Large, bright rec room 24x14 and swimming pool 24x4' plus much more — like 10 minutes to sandy sandy ocean beach, etc. For pre-viewing call FRED LORENZ, 386-2955 (24 hrs., 7 days a week).

T/C TOWN AND COUNTRY REALTY
3577 DOUGLAS 382-7276

JAMES BAY
Charming 1150 sq. ft. home with 2 bdrms., living room with fireplace, separate dining room and full basement. Located in the heart of James Bay and only 2 blks. to shops and sea. If you desire a James Bay location don't miss this one. Ph. Jim Webber 382-7276 or 658-5977 (res.)

GORDON HEAD SPLIT LEVEL $68,900
Immaculate 8-year-old 3-bdrm. home in established residential area. Gorgeous living room with floor to ceiling stone fireplace, bay window and plush wall-to-wall carpeting; dining room with sliding glass doors to sundeck; spotless kitchen with eating area; master bedroom with ensuite and walk-in closet; finished family room; spacious corner lot with room to park your boat or motor home. Take advantage of this extra reasonable price. Phone Jim Webber 382-7276 or 658-5977 (res.) (new MLS).

HALF-ACRE 4 BEDROOMS CLOSE-IN $61,900
If your looking for room to move but don't want to drive miles to get to it look at this older home with 2-year-old addition. Phone Jim Webber 382-7276 or 658-5977 (res.) (new MLS).

BRENTWOOD $41,900
Small 1 bedroom cottage 1 block to sea and marina. Ideal digs for bachelor fisherman. Phone Jim Webber 382-7276 or 658-5977 (res.)

ESQUIMALT
OVERLOOKS GORGE
900 DELLWOOD — $73,000
4 BR's, 2 baths, 2 FP's. Basement fully completed. Large kitchen, covered sundeck overlooks Gorge. Thermo windows. Easy care lot, greenhouse, extra parking, extra property at rear (5,000 sq. ft.)
To view 388-6035

250 HOUSES FOR SALE

GARDNER REALTY Ltd
895 Fort St. 385-7721
(24 HR. SERVICE)

"NEVER BOUGHT A HOME"
Bewildered by questions such as:
What can I financially qualify to buy?
What can I afford to buy?
How do I get financing?
Where do I get financing?
or many other questions pertinent to home buying? Do you find frustration in your every effort to find these answers because no one can be bothered with you or treat you as if you are wasting their time? Tired of all this and more? Do something about it today. Call Reid Topp. He has the time and patience for you and would appreciate the opportunity to work on your behalf, even if all you wish is free information.
REID TOPP
385-7721 388-6275 PGR 619

3 BEDROOMS $44,900
Overlooking a valley, this no-basement home is located on a quiet street. Featuring a woodsy livingroom with fireplace, large kitchen and a large attached workshop. MLS 37311. Asking $46,900.
CLIFF SALMOND
385-7721 477-3626

PARKLANDS RANCHER ONLY $69,900
An excellent 3 bedroom home with many fine features. Situated in a choice area. Extra large lot with mature trees, back yard borders on a golf course giving almost complete privacy and a tremendous view. Call and see this home with:
ART STREIGHT
385-7721 388-6275 Pager 882

EVERYTHING YOU WANT WITH SEAVIEWS OPEN HOUSE SAT. & SUN. 1:00-3:00 P.M.
West Coast cedar contemporary design. 2 full floors totalling 2200 sq. ft. Double garage, sundeck, balcony off master BR. 3 super sized BRs, 2½ baths, utility room, family room (big), DR (big), LR (really big) with FP, kitchen (super big) with solid teak basket weave cabinets. "It's a dream". I could list features on and on right down from the shake roof but call me for details. I'm sure you will be impressed. $93,000. 1021 PEARL CRESCENT (OFF LLANFAIR) BRENTWOOD BAY. MLS 37834. CALL:
REID TOPP
RES. 652-3817 BUS. 385-7721
PAGER 388-6275 # 619

ACREAGE SECLUSION RANCHER
Just listed! Custom built with superb workmanship and excellent decor, this large 2-bedroom rancher offers privacy, quietness, and easy to care for grounds with enough cement patio and lawns for your enjoyment. The spacious living room features a vaulted polished beamed ceiling, polished stone fireplace and cathedral windows. A delightful kitchen with a separate panelled dining room is designed for your relaxation at meal times. Many other features and only 15 minutes from town centre. On Saanich peninsula. MLS. Priced at $84,900. Call now.
CLIFF SALMOND
385-7721 477-3626

WARMTH OF WOOD
Natural cedar finish walls, built-in bookshelves and cabinets and Roman brick F.P., highlight the L.R. of this comfortable 2-B.R. home. Staircase leads to full 34' undeveloped attic ready for development. Bright sunporch waiting for your plants and rocking chairs. Large D.R. and immaculate KITCH. Full basement with 15'x13' workshop insulated for sound. Fenced backyard with patio and large metal storage-shed. Stove and fridge included. Ideal for the young growing family. Priced to sell at $52,500.
KENT MACLEOD
385-7721 595-4273
385-7721 477-3626

WESTMONT REALTY 1977 LTD 388-4434

OPEN HOUSE GORDON HEAD 4416 TORQUAY AVE. SAT.-SUN. 1:30-4:30
Family-oriented 4-bdr. home, country kitchen, Spacious living and dining rm, large rec. room, workshop, sauna, great lot. Reduced to $65,900 MLS 37481. For prior viewing contact
LINDA ANDERSON
388-4434 721-3008

OPEN HOUSE GLEN LAKE 1001 HASLAM SAT.-SUN. 1-4:30
One-step, 3-br. rancher, L-shaped living room and dining rm. on 75'x150' treed lot. $48,900. Owners have bought. For prior viewing please call.
388-4434 JACK KINNIS 384-8920

DISTRESS SALE REDUCED $6,000
LOCATED ONLY STEPS FROM A SECLUDED COVE IN CORDOVA BAY AND OFFERING A SEA VIEW AS WELL THIS MODERN HOME IS NOT LARGE, BUT STILL HAS 3 B.R. ON THE MAIN WITH COMPACT KITCHEN AND EATING AREA. LIVING RM. WITH FIREPLACE AND SUNDECK. DOWNSTAIRS ROOM FOR REC. ROOM, FAMILY ROOM, DEN, LAUNDRY AND ROUGHED IN FOR ANOTHER BATH. 60x159 LOT. FULL PRICE NOW $63,900. BASICALLY SOUND AND NEEDING A LITTLE WORK. MLS.
388-4434 JOHN BUNYAN 383-7777

PRICED FOR QUICK SALE
7-year-old, 3-b.r., full-basement, 1½-bath, carport, on a handy quiet street. Just off Goldstream and Peatt Rd., includes stove, fridge and dishwasher.
388-4434 ARNOLD MARR 477-6233

TUCKED AWAY
In the trees — in Esquimalt near Municipal hall. Solid 2-br. home on large lot asking only $51,900.
388-4434 BRIAN BROWN 386-1234

ESQUIMALT 4 BEDROOMS
Here is an excellent family home in a popular price range, 2 bedrooms down, 2 up. Large kitchen with lots of room for dining. Spacious living room with beautiful stone fireplace. Big secluded sundeck. fenced yard, separate garage. Priced to sell at $49,900.
ELLWOOD NAULT
388-4434 388-4150

250 HOUSES FOR SALE

DFH 477-7291
D.F.H. Real Estate Ltd.
1559 McKENZIE AVE.

Open Sun. 1:30-4 2418 DRYFE Willows/Oak Bay Now Only $52,500
Older 3-bedroom, full bsmt. home located in prime area near schools, shopping and transportation. Lovely rear yard with sundeck and patio. For more information or prior appt. to view, please call me now. MLS 37106.
PATRICIA KING
477-7291 384-8075 (Pgr. 1105)

OPEN HOUSE Sat. and Sun. 1-4
1806 CHIMO $75,900
1826 CHIMO $74,900
1830 CHIMO $73,900
Follow the arrows from corner of Gordon Head Rd. at Fairburn to Chimo Place. These outstanding quality-built, 3-bedrm., split-level homes include a 5-year builder's warranty. Thermopane windows, family rm. off kitchen. Master bedrm. with en-suite plumbing. Landscaping included on these choice lots located on a quiet cul-de-sac. Come and see these for excellent value!
LORNE BARR
477-7291 (Bus.) 383-5484 (Res.)
DAVID SOUTHALL
ANYTIME 652-1201 (Res.)

BUYING YOUR FIRST HOME?
I have several "starter homes" for sale in the Victoria Area:
A 2-bedrm., bsmt. home with a large brick fireplace and separate D.R. Close to Sears for $46,900.
This sparking clea, 3-bedrm., bsmt. home features an excellent kitchen withsunrm., new plumbin and new wiring. Quiet street, $46,700.
If you are lookin for your 1st hoe, let me help ou get started! MLS.
ALAN PETERSEN
477-7291 (Bus.) 479-6110 (Res.)

IMMEDIATE SALE REQUIRED
Super bright 4-bedroom home situated in a quality area of Brentwood on a quiet cul-de-sac makes it ideal for the young family. There's a lovely bay window and feature fireplace in the sunny living room. The kitchen has a built-in dishwasher and eating area. A rec room, den and bedroom in the full bsmt. requires only carpeting. Many more features are in this home such as extra paring, underground wiring, etc. MLS. Phone now to view for more information.
KEN HIGHTON
477-7291 (Bus.) 385-9235 (Res.)
BEV HIGHTON
477-7284 (Bus.) 477-5603 (Res.)

The Rural Touch
Enjoy country living, amongst the trees within minutes to bus, schools, downtown Victoria
Where
kids and pets are welcome! Recreation includes swimming pool, sauna, games room
In
a bright, tastefully decorated, 3-bedroom townhouse which features full bsmt., 1½ bathrooms, kitchen with window and lots of cupboard space. MLS.
SEE THIS ONE TODAY!
$46,900
LEONA EDMONDSON
477-7291 (Bus.) 384-5088 (Res.)

BLOCK BB BROS.

SELL THRU VIDEO

"FAIRFIELD GEM"
A jewel like this is hard to find — an older-style house, just off Dallas Road with ocean glimpses. Beautiful parquet floors in the entrance hall continue through leaded French doors to Living Room. There are 2 bedrms. on the main — one of which could be a den or dining room. 2 bdrms. up — plus a large alcove suitable for sewing or playroom. Let us show you this one of a kind home. $79,500.

"COUNTRY LOVERS"
—Superb 10 acre parcels excellent location $79,000 each.
—5 acres with new home and privacy - close to Victoria - Must be seen to fully appreciate asking $97,500.
—11.5 acres rolling meadows, creek, large house. City water. $163,000.
—8.5 acres - city water, creek spring, small house. $112,000.
—5 level acres with rancher on city water in exceptional location close to Beaver Lake Park. $129,000.
—2 acres - Spectacle Lake area - $19,500.
DON and SHIRLEY MILLS
386-3231 478-6139

1 BLOCK FROM SHOPPING CENTER ESQUIMALT AREA
8-suite apartment, fridges and ranges, self-maintained suites. Good condition — Asking $125,000. For detailed information call
PAULETTE TURCHYNIAK
386-3231 383-3845

LARGE FAMILY HOME $65,900
1245 sq. ft. on main floor — over 900 sq. ft. finished down — with 3 bdrms., ensuite, dining rm., open-style living rm., fireplc., sundeck on main and 1 bdrm., 3-pc. bath, rec. rm., fireplc., kitchenette, laundry rm., workshop down. And all for such a low asking price.
386-3231 BOB HAHN 595-1642

OPEN SAT. & SUN. 2-4
4 Bedrooms $49,900
3213 Rutledge St.
Large family home, L.R. & D.R., lg 14½x12 kitchen, 3 baths, rec room and office in bsm't., 50x136' lot. Offers.
479-3612 Kent Deans 478-8316
Century 21 Suburban Realty (1978)

250 HOUSES FOR SALE

BLOCK BB BROS.

SELL THROUGH VIDEO

GORDON HEAD U/VIC
Immaculate 3 BR 2 yr. old, 2 FP's, 3 baths, den and family room. Bright cheery kitchen with eating area, DR & LR with floor to ceiling rock FP. Ground level has den and family room with FP, with feature end wall bookcase. Close to all levels of education, Racquet Club and transportation. Beautipleat drapes are negotiable. 3918 Lexington, appts. through LS only. Courtesy.
Al Bull Office Ron Emmerson
477-2149 477-1841 658-8386

GORDON HEAD
A 4 BR family home close to the sea on a quiet cul-de-sac with an extra large yard. 3 baths, DR, LR W/FP plus FP in family room. See this one now it will not last. 4529 Montford Cresc. Courtesy. L.B.
Al Bull Office Ron Emmerson
477-2149 477-1841 658-8386

COUNTRY GARDEN 100' X 150' LEVEL SOME SEA VIEW
Short distance north of Cordova Bay. Beautifully maintained, 11 year old, full basement rancher offering spacious and versatile accommodation. Gracious entry, extra bright living room with FP, formal dining room, spacious kitchen with sea views, 3 bedrooms, 1½ baths on main. Lower level developed to provide 4 rooms, plus a kitchen. Attached double garage with excellent 16 x 11 workshop. Fertile garden with wide variety of fruit trees and canes. Tranquility enhanced by views of sea and Mt. Baker beyond. $87,500. MLS.
Ted Walford Office Bill Remple
598-1420 477-1841 658-5794

ELK LAKE FRUIT TREES
Across the road from swimming and boating on ELK LAKE. 3 bedrooms, large family room, living room, family kitchen. Secluded back garden and fruit trees. Excellent parking for camper and boat. Offered at just $68,500.
598-1420 Ted Walford 477-1841

SAANICHTON COUNTRY HOME CURVED STAIRCASE SEA VIEWS
A spacious 5-bedroom residence at the end of a quiet cul-de-sac near Mt. Newton. 23' living room, dining room, large kitchen — all with sliding glass doors to the wrap-around sun-and-view deck 3 bathrooms. Spacious recreation room with fireplace. Double carport plus excellent parking. Well treed back garden. Den off grand reception hall. Curved staircase. $89,000.
598-1420 Ted Walford 477-1841

UPLANDS HALF ACRE PRIVACY BUNGALOW $108,000
Situated on an exceptionally quiet road and on a beautifully treed and hedged half acre garden, 1 2 bedroom bungalow with den-cum-study, large drawing room with slate fireplace, dining room with glass doors to a cosy, roofed patio and completely secluded garden. Laundry room off well planned kitchen. 2 bathrooms. Double garage. EXCLUSIVE.
598-1420 Ted Walford 477-1841

WHITTOME'S

NEXT WEEK MAY BE TOO LATE!
Only rarely do we find a house so RIGHT in every respect — right locale, right for family life, right price. That we KNOW it will "go" — but FAST! 3 B.R.s, L.R. with raised hearth pleasant D.R., convenient Kit., plus bright lower level. Corner lot with trees for your privacy. Price $59,500. Call now —
479-1667 RUTH LACROIX 385-8416

A Specialty Home High Lagoon Area
The design and floor plan lends itself ideally for the couple who have teenagers or frequent guests. The upper floor is well planned for entertaining and gracious living. The living rm. is large with breakfast area. These rooms all have a delightful view. Plus the large master bedroom. The lower level is well planned for guests or teenagers. Priced at $72,900. MLS. Call Ruth LaCroix 385-8416 or 479-1667.

One of My Favorite Homes
IS IT YOURS? Old time Victorians have loved this home since it brought genuine New England charm to its corner of Rockland in 1923. Let me take you through its inviting front door into the gracious Georgian interior with its spacious halls, reception rooms and sunporch. Let's admire the intricate mouldings and fine fireplaces — a far cry from today's colonial imitations. Then let's climb the beautiful stairway to the five bedrooms so well endowed with convenient storage and bathrooms. Down the back stairs to a kitchen remodelled to modern standards without losing colonial flavour. Oh and there are bonuses too, an attic and basement levels. SO MUCH LIVING FOR YOUR FAMILY. Come with me to see it by appointment $235,000. ML
ELEANOR SANDERSON
384-9610 479-1667

3 B.R. - $39,900
Family oriented ½ duplex in Spectrum area. Over 1000 sq. ft. both in basement and on main floor. Be surprised at the huge master bedroom, delight in the separate dining room. Close to schools of all levels and direct transportation to downtown. View now with
479-1667 DOUG RELF 479-5761

—Must Be Sold— FORECLOSURE PENDING!
Vendor will accept $41,000 for this comfortable 4-bedroom older home at 3945 Glanford Avenue. Ideal for growing family or rental investment. Neat, clean and close to schools and transportation. MUST be sold by end of February. DON'T WAIT — Call today!
479-1667 DOUG RELF 479-5761

#4 Helmcken Road $41,900
is a comfortable 2-bedroom cottage on level lot near the new hospital. Large loving room and comfortable bedrooms, kitchen with scullery. Heated by oil stove. It is suitable for rantal or the first home buyer. Call today to
479-1667 DOUG RELF 479-5761

J. H. Whittome & Co. Ltd.

BRIGHT WARM FAMILY home with view on large landscaped corner lot. High Quadra area. 3 plus 1 bedrooms, 1½ baths, w/w carpet, fireplace and lots more. Close to everything. By owner. $67,900. Call 479-9873 or 652-1559.

PANORAMIC SEA VIEWS OF Esquimalt Lagoon on quiet culdesac. This house offers 4 bedrooms, 2 fireplaces, large recreation room and studio room, double car garage. All of this on a good size lot. Price reduced to $82,500. Call now, 478-7824.

250 HOUSES FOR SALE

BOORMAN'S
612 Fort St. 386-7521
2045 Cadboro Bay Rd. 595-1535
BOORMAN INVESTMENT CO. LTD.

GOLDEN OLDIE $51,900
Older character 2 BDRM home situated on quiet street close to Jubilee Hospital.
—Approx. 1340 sq. ft.
—2 fireplaces
—Sunroom
—Laundry rm and office rm
—Basement, all services updated
—Lot size 50' x 165'
—ML 37904
KEITH BOORMAN 598-3730
WYNN WRIGHT 477-6155
OFFICE 386-7521

BEFORE YOU BUY DRIVE BY 1730 ROCKLAND
Then phone me for appt. to view this lovely home. Long low 3 BR bungalow with rough natural cedar siding and heavy shake roof on beautiful EASY-CARE LOT with 13 head underground sprinkler system. Dvwy to big double garage off quiet cul-de-sac. Friendly inviting LR with white brick FP, separate panelled DR 11x14 opening to very secluded back garden and patio, cozy den and extremely attractive knotty pine kitchen and laundry room off. Richly carpeted throughout. Very comfortable and very economical HW heating. Priced for early sale at $110,000.
383-2700 JOHN PLATT 386-7521

EXCEPTIONALLY SURPRISING NEARLY WATERFRONT ROBERTS BAY NORTH OF SIDNEY
Woodsy, comfortable feeling. The charm of this 9 year old home has to be seen. 2 BRs on main and 1 down. One and one-half bathrooms on main. Large living-dining room looks out through covered sundeck to trees and privacy. Family room down. Good workshop. Darkroom. Many other special features. Well landscaped. End of cul-de-sac. Small boat moorage. $86,800. MLS 38420.
CALL JOHN HOLMS at 386-7521

ROCKLAND WALK TO WORK $94,500
This immaculate home is priced for a quick sale and is situated on a quiet cul-de-sac on a large, rocky, easy care lot. An ideal home for deluxe retirement or an executive with a small family, entertainment size living room and dining room, three bedrooms (master ensuite), brand new kitchen, basement. A sparkling clean charming home. (MLS 37526)
IAN BOORMAN
595-1535 or Res. 592-3335

SWEEPING SEAVIEWS $78,800
Modern 4-bedroom home overlooking the city and Esquimalt Lagoon. You will love this excellent value when you discover the modern galley kitchen, superb dining room and living room, ideal family and games room, all located on a superb landscaped lot. Please remember that a home with a view is a proven good investment so call now. MLS 37693.
GORDON ADAMS
595-1535 592-1353

RETIREMENT GUARANTEED ROCKLAND, $53,500
When you discover the closeness to town and the city view from this 2-bedroom strata duplex you will have the safety of knowing it's a wise investment. Yes your side of this duplex boasts of an entertainment-size living room and dining room and large kitchen. You will love the idea of having your own cozy lot and full basement for storage and tinkering. MLS 38015. Please call now to:
GORDON ADAMS
595-1535 592-1353

THE ZIEGLERS

ROCLAND EXECUTIVE
Tucked away behind mature shrubs and trees, well secluded from the road sits this newly listed 3/4 bdrm. Tudor home. Built in 1972 it incorporates all the advantages of a modern home. Top quality insulation, ensuite plumbing, 30x16 propane heated pool, sauna, family rm. Rec. rm. etc., — with the charm of beamed ceilings, shaked roof and partial sea glimpses. $156,000. THE ZIEGLERS.

OAK BAY
1675 sq. ft. 3/4 bdrm. home in one of the best areas of Oak Bay — Great as is but has super potential for even more — Attic is full height and so is the bsmt. $63,500. THE ZIEGLERS.

WATERFRONT WATERVIEW
1—OAK BAY: Charming 3 bdrm. 1000 sq. ft. home overflowing with character and featuring 132 ft. of pebble beach, $142,000. THE ZIEGLERS.
2—OAK BAY: 1000 sq. ft. cottage overlooking Gonzales Bay, separate garage and small boat house for fishing skiff. $92,000. THE ZIEGLERS.
3—ROSS BAY (Fairfield) Super executive home overlooking Ross Bay to the Olympics, 3000 sq. ft. of quality. $139,900. THE ZIEGLERS.
4—CORDOVA BAY: Top quality 3/4 bdrm. 2500 sq. ft. home overlooking San Juan Islands — Luxury everything $158,000. THE ZIEGLERS.

SPECIALS
1—3944 Sandell Cr. (off Edgelow) Great family rm. off kit. is one of the many features of this 3 bdrm. 1700 sq. ft. home — thermo windows, insulation plus heatilator F.P., excellent existing financing. $89,900. THE ZIEGLERS
2—Condominium close to University perfect for the active couple or single person at an affordable price. $30,000. MLS.

THE ZIEGLERS
592-1768 384-8075
Pgr. 310
Seaspray Properties Ltd. 595-3151

IMPOSING FAIRFIELD CHARACTER
Built approx. 50 years ago and one owner owned for the past 30. Many thousands of dollars have been wisely spent over the past 5 years completely updating this home including new roof, plumbing, wiring, furnace and complete insulation but yet retaining the old fashion solidarity and charm of yesteryear, with its impressive bedrooms. A rare specimen on todays market you will agree when you see this huge house offering over 1650 sq. ft. main, a further 900 up plus full high basement ready for development. Located on a beautiful lot with detached garage and one of the finest streets in Fairfield just 1 block from the ocean and offered for the first time at the modest price of just $82,900. Viewing strictly by appointment only. Call:
Lee Wrobel — Randy Small
388-6275 — Pagers 865 or 654
British American Realty Ltd.
385-1431

250 HOUSES FOR SALE

VR Victoria Realty LTD.
386-3585

OPEN HOUSE SAT. & SUN. 2-4
1436 LANG ST.
$47,500

Simpson-Sears area. 2 bedroom bungalow, attached garage and a lovely garden. Roma Molvard, 386-3585, 384-4827. (MLS).

NEW!! GORGE!!
82 LOGAN ST.
(open Sun. 2-4)

SPACIOUS almost finished. QUALITY 2 bedrooms up (13x11 and 13x10) SEPARATE dining room, STONE fireplace, room down for huge rec room, 3rd bedroom. Excellent value at $61,900. Jack Kennish, 386-3585, res. 388-9929.

OPEN
3394 MENDEZ
(Metchosin Rd. to Cotlow)

COLWOOD RANCHER SAT. & SUN. 1-4

A very nice "CUSTOM BUILT" family home, with many extras. If you are looking for the buy of the year you owe it to yourself to see this one. Immaculate condition, only $65,900 (MLS). To view call Vaughn Thompson or Morris Lund, 386-3585, 658-8541.

OPEN HOUSES SAT. & SUN. 1-4 WALLACE and CULTRA
(Pat Bay hiway to East Saa. Rd. left on Cultra to Wallace Dr.)

$58,900-$64,900

Terms start as little as $3,000 down and perhaps the best value you will find anywhere. Brand New, country setting, dble plumbing, cedar and stucco finish, variety of designs, from Rambling ranchers, 4 bedroom Cape Cod family home, to conventional 3-bedrm basement homes. The quality and unbelievable low prices are the talk of the town and must be seen to be appreciated. Dave Roberts, Colin Munro and Morris Lund in attendance, or call 386-3585 anytime.

ESQUIMALT
$41,000

Great starter or retirement, 2 bedrooms, modern bath and spacious kitchen situated on a very nice lot. Close toa ll amenities, please call Grant MacFarlane, 386-3585 res. 479-8528.

3 BEDRM IDEAL STARTER

Very bright family home located on a nice treed (apple, peach, cherry and plum) lot, with large rear patio area, greenhouse and tool shed. This 3-bedroom, full basement home with fireplace, pleasant dining room, utility off the kitchen, hardwood floors, good-sized rec room plus workshop and drive-in garage. All this and more located in the Carey-Wilkinson area. Call me to view today. Owner has bought — MUST SELL. Asking $55,500. New MLS. Trade-in plan available or as little as $3900 down and approx. $505.00 per month PI. Call Jack Lidstone, 477-9262.

HENDERSON REALTY LTD.
385-9741

WATERFRONT OPEN HOUSE
4911 CORDOVA BAY RD.
SAT. 1:30-4:30 P.M.
$88,900
Charles Arnold
592-6454

OPEN HOUSE
1633 ROCKLAND
1:30-4 P.M.
SUNDAY

Don't read this if you are looking for an ordinary home. Over 3500 sq. ft. of executive, luxury living, 4 bedrooms, family room, games room, 2 feature fireplaces, sauna, views, and a great address! This is a superb, brand new home. Asking $225,000.
FRED or JUNE CARVER
595-8664

STORE FRONT HOBBY SHOP?

This property has interesting possibilities. Presently 3 legal (self contained) suites. The main floor suite with a store front that might suit your needs. Asking $49,900 - will suit your budget and bring in extra revenue. Good location in high Pandora area.

$189,000
GRACIOUS FAMILY HOME

We are proud to present this lovely Oak Bay home situated on 1,5 acres with one of the most spectacular views in Victoria — looking out to the Straits of Juan De Fuca and the Olympic Mountains with the Victoria Golf Course in the foreground. An ideal home for entertaining with a 7.8 x 6.6 M. living room with large fireplace 7.3x6 M. kitchen 4.2 x 7.2 master bedroom with 2 pce. ensuite — all on view. In addition 2 more bedrooms on the main plus 4 pce. bath. Upstairs there are 3 large bedrooms all on view a photographic dark room a linen room and a 4 pce. bath. There is a FHC basement Oil Hot Water heating 2 car carport. The grounds are nicely landscaped and to easy to maintain, for further details call anytime — 385-9741 or BILL McCARTER 592-3970 or BOB GIBSON 658-5153.

$45,000

$1250 dn. $300 per mo. for qualified purchasers. Single family, quality built homes. Open Sat. and Sun 1-4 or call Gordon Roberts 388-5641 or 383-6803.
Leano Developments Ltd.

FISHERMEN!

One block from Brentwood Bay, cosy new 3 bedroom home. Huge double garage. Heatalator fireplace. Asking
$54,900
OPEN SAT AND SUN
2-4
OWNER 478-7241.

---

250 HOUSES FOR SALE

Castle PROPERTIES LTD.

OPEN HOUSE SAT. & SUN. 1-4 P.M.
615 JOLLY PLACE (Off Glanford)

"Family plan". Near new 3-4 bedrm home with coxy in-law accommodation on ground floor. Attractive floor to ceiling rock faced F.P. D.R. well designed kit, dishwasher and Thermo pane doors to sundeck. 4 pce - 3 pce and 2 pce. bathrm. Close to all ammenities. Asking $73,900. See it with OLIVE KER 592-4450 or 386-6164.

3378 KINGSLEY PLACE OPEN HOUSE SUNDAY, FEB. 3rd
2 p.m. to 4:30 p.m.

Vacant move right in, 3 bedroom basement home. Dining room and nook, $50,000 mortgage may be assumed at only 10½%. Full price $62,800. CALL HAROLD WARE, office 386-6164, res. 385-1580.

NEW MLS OPEN HOUSE
2652 ASQUITH

Don't miss this full basement home Saturday 12-3 p.m. in the convenient Oaklands area. Great savings to you with a large 10% mortgage. See you Saturday. MLS 38198. MIKE SWEENEY IS SERVICE. 595-8780 or 386-6164.

SAANICH EAST
3846 LANCASTER

If you want a fine two bdrm home with Lake views and a large land parcel, all for a mere $45,900. CALL MIKE SWEENEY IS SERVICE EXCLUSIVE. 595-8780 or 386-6164.

COLWOOD 5 BEDROOMS

Immaculate modern family home located on a quiet cul-de-sac close to all amenities. Raised hearth fireplace, formal dining room and much more. $61,900 MLS CALL CHRIS GREIG 386-6164 or 386-1296.

JUBILEE BRAND NEW
$59,900

Three bedrooms, full basement with in-law potential, thermopane windows and double insulation. Quiet street. New MLS CALL CHRIS GREIG 386-1296 or 386-6164.

$65,500 — RANCHER

Great new listing 3 bedrooms — thermo windows large lot with super lake views top quality finish with double garage — 2 baths, easy financing. This won't last DOUG POWELL 386-6164 or 592-6417 or 388-6275 pager #878.

GORGE CUTIE
$43,900

Just listed 2 bedroom, fireplace, redone kitchen, treed yard, and low down payment. Vendor will assist financing. HURRY DOUG POWELL 592-6417 or 386-6164 or 388-6275 pager #878.

CEDAR HILL

View of Mt. Tolmie, renovated 5 bdrm. home cose to schools and shopping on large lot. Asking $65,900. CALL LARRY J. QUAGLIOTTI. 477-7988 or 386-6164.

the Permanent
702 FORT ST. 382-9191
BOB HUGHES — MANAGER

NEW LISTING

Excellent value, 6 yr. old deluxe full bsmnt home with Gorge/Colquitz convenience. Old brick FP's in both LR & Fam. rm, DR with 33 ft. sundeck off. 24 ft. kitchen, bkfst area, dishwasher, cptg. 3 BR's, 1½ baths, fenced, landscaped. All this — only $64,000. ML 38324. Call now.
HERB McDANNOLD
382-9191 BUS. RES. 384-6768

GREAT BUY!

Spacious family home — University area. 5 BR's upstairs, 2½ baths (MBR ens). Large LR & DR, see-thru fireplace to fam. rm adjacent to 14.6x12 kitchen. Level fenced landscaped lot. Was $79,000. Now $74,000. ML 37342. Offers. View & compare, call.
HERB McDANNOLD
382-9191 BUS. RES. 384-6768

3073 ALBANY

Gorge convenience — neat 3 BR bungalow with one BR in-law suite in full bsmnt. Open fireplace, drapes, stoves & frigs included. Alum windows, gutters, downspouts. Priced at $56,500. For quick sale. ML 37173. To view by appointment call.
HERB McDANNOLD
382-9191 BUS. RES. 384-6768

CEDAR SIDING & BRICK

Beautiful 3 year old split level with large basement plus ground level legal suite. 1830 sq. ft. for owner. Thermopane windows. Heatilator fireplace. Under replacement cost. $73,500.
FRANK SALE
382-9191 BUS. PAGER 738
IRENE VAN
382-9191 BUS. RES. 592-9194
THE PERMANENT

the Permanent
3647 SHELBOURNE 477-0141
LARRY BROOKS — MANAGER

COZY COTTAGE
$42,000

Good lot, separate garage cum workshop, updated services. 2 BR's.

$45,000
GARDNERS DELIGHT
2/3 BR's. Langford district. Workshop, greenhouses, over ⅓ acre of real producing market garden.
BRUCE BATEMAN
477-0141 384-2827

NEW—NEW LISTING

South of OAK BAY AVENUE and east of RICHMOND ST., there stands a solid charming older home featuring a large formal DR with FP, 3 BR's on main floor, full basement and on a 60 x 140 lot. Offered at $59,700. MLS. To view please call:
WALLY MICHAELS
477-0141 477-4884
THE PERMANENT

---

250 HOUSES FOR SALE

JACK MEARS OAK BAY REALTY LTD.
2194 OAK-BAY 598-3321
Where Trust Is The Basis of All Business

OAK BAY SEAVIEW PRICE SLASH!!!

Owners have slashed price by $10,400 for fast sale. Nearly new home on very large secluded lot in choice part of Oak Bay. Views of Straits, Mt. Baker, Gonzales Bay and Olympics will thrill you. Three or four bedrooms, three bathrooms, den, studio, huge rec. room, workshop, storage room. Heavy insulation, thermopane windows and electric forced air for economic heating. Here's a unique opportunity for the discerning buyer and the owner will look at all offers and trades on the reduced price of only $129,500. GEORGE BLACKBURN 388-7354 or 598-3321.

JAMES BAY BUNGALOW

Easy walk (less than ½ mile) to Inner Harbour. Living room has fireplace. Three bedrooms or two and den on one floor. Needs T.L.C. Could be very comfortable home. Considerable land value. Must be sold, $36,900. RALPH NEWTON-WHITE 598-3321.

UPLANDS TUDOR ESTATE

Charm and elegance can be found in this two-storey Tudor style residence. The 4,200 sq. ft. (378 sq. m.) of fine living space include six bedrooms, five barhrooms, drawing room with sliding doors to the dining room, panelled library, kitchen with pantry and direct access to garage, oak panelled entrance hall. Basement with recreation room and workshop. Set in 1.1 acres (0.45 ha.) with tennis court and swimming pool and offering beautiful ocean and mountain views this superb residence is being offered at $295,000. Viewing by appointment only with PETER NASH 598-3321.

ASPEN PLACE OFF ARBUTUS RD.

This new contemporary home of 2,740 sq. ft. (253.80 sqm.) offers four bedrooms and three bathrooms, living room with stone fireplace, separate dining room, kitchen with eating area, den off master bedroom, large family room with fireplace. Located on a quiet cul-de-sac yet close to schools, shops, etc. Being offered at $136,000. PETER NASH 598-3321.

SOUTH OAK BAY $80,000 NEW EXCLUSIVE

3 bedroom, full basement family home in South Oak Bay. Sea glimpses from spacious living room and dining room. Small 2-pce. en-suite off master bedroom. This could be just what you have been waiting for. For further information please call GIBBY McLEOD or BETTY McFARLAND at 598-3321.

RETIREMENT: BY-THE-SEA

Immaculately kept this delightful home is only one-half blocks from the sea. It boasts its own private pond in the back garden. 3 bedrooms, eating area in kitchen - just everything to ensure your comfort. Asking price $82,500. For information or viewing please call BETTY McFARLAND or GIBBY McLEOD 598-3321.

SOUTH OAK BAY

McClure "influenced" cottage of over 1500 sq. ft. of comfortable living. Sit in an English garden. In the heart of South Oak Bay. Asking $97,000. To view call ROSELLE JACKSON 598-1093 or GIBBY McLEOD 598-2264 or 598-3321 anytime.

Member
Relocation Services Canada.

A.E. LePAGE WESTERN LTD. REALTOR

SAT. & SUN. 2-4:30
4070 JASON PL.

Off Greenlands. New 4-level split home. Vaulted cedar ceilings in LR, sep. DR, kitchen with family rm. off. Room in basement for rec rm. and workshop. Quality built. Mike Geric Construction Ltd. $129,500.

SAT. & SUN. 2-4:30
2318 Greenlands

New 4 BDR rancher in prime area near University. Vaulted cedar ceilings, sunken LR, large kitchen, family rm. with private courtyard off. Many extras. Mike Geric Construction Ltd. MLS. $139,500.

SAT. & SUN. 2-4:30
4038 HESSINGTON

Gordon Head — just listed. "IMMACULATE" is the only word to describe this 3 BDR, full basement home. Situated on quiet cul-de-sac this 2 yr. old home features a large LR with floor-to-ceiling FP, sep. DR, bright kitchen with built-in dishwasher and E/A. Family rm. with floor-to-ceiling FP and wet bar. Large workshop or playroom, completely fenced backyard with patio. An excellent family home that you would be very proud to own. Asking $79,500. MLS.
For information on any of the above listings call DENNIS FERRILL 386-6331 or 477-2083.

Cedric Steele Realty Ltd.
388-6258

SOUTH OAK BAY 3 BEDROOMS-DEN
$99,500.

Just 15 years old this charming home contains bright LR., separate DR., 3 bedrooms, master has 4 pce. ensuite plumbing, plus another 4 pce. bath. Den with fireplace. Recreation area not completed, roughed-in plumbing. Exclusive for appointment to view call
MARRY BLANNIN
388-6258 598-2200

UPLANDS 5 BEDROOMS

Spacious Tudor style (3580 sq. ft. finished) including family room, games room, 4 sets plumbing. Underground sprinkler system. Lot .68 acre. Room for pool. For appointment to view this exclusive listing priced at $198,000. Call
MURRAY BLANNIN
388-6258 598-2200

SOUTH OAK BAY

A generous, older, family home with 4 bedrooms and a den, 2 fireplaces, 1½ baths. Large kitchen with an eating area. Full basement, updated wiring and plumbing. Lots of off-street parking. Large lot with lane at rear. Asking $67,900. Vendor may carry some balance. Call Pattie or Peter Bardon, 388-6258 or 384-3947.

---

250 HOUSES FOR SALE

WHITTOME'S

OAK BAY

NEW EXCLUSIVE: Retirement or starter. No-step, 2-bdrm. home on easy-care lot, close to shopping and rec. center. Home in excellent condition. Oil fired hot water furnace. Priced to sell at $48,500. For more information and to view please call:
388-4271 Oliver Douglas 598-3926
388-4271 Ted Wilkinson 384-3944

HILLSIDE AREA

Drive by 2932 Shelbourne St. 2-B.R., stucco, no-step bungalow. Large level easy-care lot. Close to all amenities. Try your offer on an asking price of $43,500. For more information and to view please call:
388-4271 Ted Wilkinson 384-3944
388-4271 Oliver Douglas 598-3926

Distress Sale
$49,900

Large HOME, separate WORKSHOP in central location. Ideal for small BUSINESS. Home has 4 B.R., 1½ baths, HUGE in line living-dining rm. SIZEABLE kitchen and partial basement ideal for STORAGE. Workshop is fully INSULATED and WIRED. Presently used as a printing shop c/w darkroom. Vendor has purchased, so make your offer now. 388-4271, Ross Bracken 477-0029.

$47,450

No-step, 2-bdrm. RENOVATED home. Beautiful kitchen cabinets. COMFORTABLE living rm. with F.P., separate garage could be workshop. Large 50x180 lot. Close to HILLSIDE MALL. 388-4271 Ross Bracken 477-0029.

Open House Sunday 1:30-4 P.M. Seaview
$119,500

REDUCED $10,000 FOR QUICK SALE. 4246 MAIMIE (OFF HOULIHAN). This beautiful contemporary executive home is situaed in one of the most desired areas of Gordon Head. Thermo glass and heavy insulation gives economy with no loss of comfort. Sunken living room, floor to ceiling rock fireplace, overlooked by an open gallery is one of the many fine features of this home. Make it a point to see and compare. For special appointment call:
LAURIE COMO
479-1179
REALSPAN PROPERTIES LTD.
388-6454

TWINS

Not quite, but two houses on the same street doubles your choice in a happy neighbourhood. Both houses are 3 years old and on large fenced lots.
HOUSE #1 HAS:
4 bedrooms, dining room, vaulted ceilings, rec. room. Price $63,500
HOUSE #2 HAS:
3 bedrooms, dining room, built-in dishwasher, full undeveloped basement. Price $63,000.
Phone me now and be the first to see these new listings.
A. J. "SANDY" CRAWFORD
477-1561
REALSPAN PROPERTIES LTD.
388-6454

3165 Milgrove St.
$43,500
BRENT D. EWING
658-5661
REALSPAN PROPERTIES LTD.
388-6454

WESTERN COMTEMPORARY

Situated in the high rocky well treed attractive community of Rockheights. These two quality homes form part of a 5 home mini village (3 sold). Built of distinctive materials, to make the homes aesthetically compatible, but with individuality and uniqueness.

Beautiful Bamboo
1250 Woodway

This brand new 2 bedroom cedar contemporary strata home is really different. Featuring skylit well through three level mezzanine, vaulted living room, skylit soaking tub with separate shower, cedar faced fireplace, custom teak cabinets, skylit basement, 1½ bath with 3 piece roughed in basement. Double underground garage, close in, quiet residential area. Fenced and landscaped. Direct from builder at $85,000.

South Bluff
1252 Woodway

This 2 BR single residence has distinctive post and beam vaulted living space features custom made teak cabinets throughout, stone fireplaces, in living room and study (see through living/dining), skylit soaking tub in ceramic tiled main bathroom, living areas on upper floor to maximize sea views and skylit master bedroom with 2 piece ensuite and walk in closet. The double carport and fenced south facing private yard makes this an ideal home for empty nesters or professional couple. Below replacement at $95,000.

To view these truly distinctive homes call today or

Open House 1-5 Sat. and Sunday
Woodway off Rockcrest
MOORE & CAMPBELL DESIGNER BUILDER CO LTD.
385-4227 384-2131

SINCE 1887 Pemberton, Holmes Ltd.
1000 Gov't St 384-8124

780 HELVETIA

Executive rancher in prime area, on ½-acre well treed lot. 1650 sq. ft. of one-level living with attached, finished and insulated 2-car garage. Spacious family room with fireplace opening onto large private patio. MLS. $95,000.
BOB DAVISON 592-0796
PAUL SMITH 383-3238

MANN
T. L. MANN & ASSOCIATES LTD.

VIC WEST

3-bdrm., 2-storey, large rooms, full bsmt. Vendor will carry at 9%. Holding property, can be revenue property or residence. $42,500.
598-5144 Ralph Keller 388-4076

COLWOOD

3 bdrms. up, 1 down, 1½ bath, 2 fireplaces, large sundeck with view. Lot 75x267' subdividable in two. Sewer coming this year. $84,800. No-through street. Rock front.
598-5144 Ralph Keller 388-4076

LAKEHILL — REYNOLDS

"NEW LISTING" $61,900. White stucco, full bsmt bungalow. Nice floor plan with in-line living-dining rms with F.P., Large kitchen, 2 bedrms, 4 pc. bathrm, plus utility on main floor. 27'x12' rec. rm. with F.P., 3rd bedrm plus 2 pc. bathrm in bsmnt., carport, excellent 68'x120' garden lot. Call Herb Hodgson 382-3835 or Len Thomas Sr. 479-1998 Douglas Hawkes Ltd. 384-7128.

HERITAGE COTTAGE

1433 Vining St. 1150 sq. ft. Bay windows, fireplace, bright open plan. Many improvements including new kitchen, sundeck. By owner. 595-8691.

---

250 HOUSES FOR SALE

Island Homes Ltd.
2504 DOUGLAS
386-7545

LOVELY SETTING

DELIGHTFUL HOME ON LARGE LOT WITH LOVELY TREES. VERY NICE AREA. ALMOST LEVEL ENTRANCE. IDEAL RETIREMENT, GOOD CONSTRUCTION, WELL MAINTAINE — IMMACULATE CONDITION. BRIGHT AND SUNNY SEWING ROOM OR HOBBY ROOM. PRICED AT $67,000. COME AND VIEW WITH BILL PALFREY 598-4210, 386-7545.

HANDMAN SPECIAL

THREE-BEDROOM HOME AT 1041 HOLMES STREET. OWNER ANXIOUS TO SELL AT THE LOW, LOW PRICE OF $34,900! OPEN TO REASONABLE OFFERS.
BILL PALFREY
386-7545 598-4210

1644 ROCKLAND

SPACIOUS 12-YEAR-OLD HOME, LOCATED ON APPROX. ⅓ ACRE OF SECLUDED FENCED GROUNDS. LOVELY SUNDECK IN SUNNY EXPOSURE, ABOVE GROUND SWIMMING POOL, 3 BEDROOMS, FULL HIGH BASEMENT, SEPARATE DOUBLE GARAGE, PRESTIGE AREA, ASKING $89,900.
BILL PALFREY 386-7545

$52,500

BUYS YOU A SOLID OLDER HOME WITH 3 RENTAL UNITS WITH POTENTIAL OF $550.00 GROSS MONTHLY REVENUE. DRIVE BY 2713 ROCK BAY AND SEE FOR YOURSELF, THEN PHONE:
BILL PALFREY
386-7545 595-4210
M2 ZONING FOR ADDED BONUS. MLS.

Century 21 WESTERN HOMES
1037 Cloverdale 386-3494

GORGE VALE NEW LISTING
$42,900

Just a stone's throw from the golf course, this 3 bedroom home is conveniently located to all amenities for the whole family. LR, good sized kitchen, DR (or 4th BDRM), 4-pce. bath plus a double carport and enclosed workshop with a DARK ROOM or would suit the CERAMIC ENTHUSIAST. MLS 38353. Phone TERRY EDEN, 386-3494.

PUT YOURSELF IN OUR PLACE

Two bedrooms with 6' attic space for oodles of storage. Roomy living room and kitchen. Oak Bay close to the village and rec. centre. $52,900. Exclusive with TERRY SMOLLETT, 386-3494.

CENTRAL COURTYARD
$99,500

A very special, unique, custom home. This near new home was designed with privacy, quality and entertaining in mind. For a complete description of the many special features (such as the sunken LR or sunken bath tub) please call now. BRUCE KLAVER 386-3494 (24 hrs)

BEAUTIFUL BRENTWOOD FAMILY SPECIAL!

A lovely 3 BR full bsm't home only 3 yrs old in an attractive neighborhood. Seaviews from the gracious LR & DR, an extra special kitchen, a sound proofed music rm are only a few of the bonuses. Asking $65,900. Phone to view. TERRY EDEN 386-3494.

REDUCED $8,000

4 BR, full Bsmt rancher on quiet cul-de-sac in Colwood. 15 min. to downtown. 1260 on main with 3 Br, formal dining room, fireplace in LR and large family kit. with eating area. Must sell — well priced at $59,900. Offers invited.

10% MORTGAGE 2 BDRM — BSMT

Super starter or retirement home in excellent shape on quiet dead end st. in Marigold area. Large 15x24 sep. garage with cement floor. Fenced lot. Owner left town — quick possession. Offers invited.

REDUCED TO $63,900 COLWOOD LAKE

GOLFERS! walk to course from this prince of a home priced well and open to offers. 3 BR, LR with fireplace, sep DR and kit with eating area. Roughed in rec room and BR in basement. 15 min to downtown.

726 — KELLY RD.
3 BR — $44,500

One of Colwood's best ½ duplexes, owner must sell, now in Queen Charlottes. Reduced from $48,900. Super constr. (not AHOP). 1200 feet plus 10x10 shed. To view call Pat Doerksen 478-3432 or Century 21 Suburban Realty (1978) 478-8316.

REDUCED $8,000

Triangle Mountain, super splitlevel on a very attractive, treed lot with view of Mt. Baker. 1780 sq. ft. tastefully decorated on 3 levels. Private patio and garden off main. Small fruit and vegetable garden. Dining room, LR with fireplace. En-suite. MLS.

To view any of the 5 above properties call Pat Doerksen 478-3432 or Century 21 Suburban Realty (1978) 478-8316.

BY OWNER

Northridge area, Spanish design outside, 3 bedrooms, large kitchen, fireplace and livingroom, 1 bedroom and 2 piece bath, and rec room in basement. Double windows, extra insulation. Fridge, stove, and most drapes included. Asking $64,900. 479-0166.

Sooke by Owner Priced to Sell $51,500

Brand new cathedral style home next to golf course, three bedrooms, fireplace, double windows, carport, basement, new stove, fridge, drapes, w-w carpet, 1½ baths. 384-7913, 592-6033.

4 BEDROOMS — QUIET

(No through street.) Very nice area. All necessities close. Truthfully a home thats always sought for by many peoples; terms at $50,000. H. Bitterman 388-7557, Capital City Realty.

BY BUILDER

New 2,000 sq. ft. home, 3 or 4 bedroom, wood siding, shake roof, enclosed garage, lots of cedar in interior. In Deep Cove close to Marine Institute. Buy this month for substantial savings on apprasied value of $90,000. Trades considered. 652-4274.

GORDON HEAD — $67,900

MODERN 3-BED. BSMT. HOME LARGE 10% INTEREST MTGE. ONLY $10,000-$20,000 DN. POSSESSION NOW 'TIL JUNE. OPEN DAILY, 2-4 P.M. FOR ADDRESS AND DETAILS BOWDEN REALTY, 383-5524

BY OWNER

Sears-Mt. Tolmie, well insulated, 3 bedrooms, living room with fireplace. Dining room, galley kitchen with new oak cabinets, full basement. Large sundeck with workshop under. Extra wide lot, $56,500. 3338 Kingsley, 595-2157.

---

250 HOUSES FOR SALE

DFH
D. F. Hanley & Associates Ltd.
1557 McKenzie 477-7284

BRENTWOOD BAY Brand New Homes
$1,250 DOWN PYMT

Over 1,000 sq. ft. 2-bedroom bungalows, separate home on 60x100 ft. lots. Only two left and ready for immediate occupancy. 1100 block Clarke Road. Amazing 10¼% mortgages and AHOP subsidy available to bring payments down to $288 per month.
BILL WESTCOTT
477-7284 384-4549 (Res.)

BROWN BROS. on LANSHARD
"People Helping People"

920 Falmouth Road Swan Lake

Immaculate and gracious family home of superior quality. Main floor features through hall, attractive L/rm. with fireplace, sep. D/rm. gleaming oak floors. Spacious family kitchen. 2 bedrms., 4-pce. bath. Upstairs 2 large bedrms., on a lovely landscaped, 60'x216' lot. Priced to sell, $66,000. MLS 38369.
CEC PEARCE 386-3808

OAK BAY CLASSIC

— 5 Bedroooms
— 3½ Bathroooms
— Family Room
— 2 Fireplaces
— Quiet Crescent
— Being Built Now

$115,000

JIM McNAUGHT 592-0285
or 385-8771 (anytime)

$49,900 & UP

Drive by 2018 Chambers St., this older 3-bedroom home with full basement and separate garage could be purchased with a low down payment and it qualifies for the gov't grant.

$57,900

Could move you into a BRAND NEW CUSTOM BUILT HOME, do some of the work yourself and save money.

$73,900

Drive by 1821 Chimo Close off Fairburn and Gordon Head Rd. This 1½ year old home is in excellent condition. No reasonable offer refused.

$79,900

3 BRAND NEW HOUSES (still under construction situated on a quiet cul-de-sac) 2 blocks from UVic and all schools. These homes are in various stages of construction, buy now and have home finished to suit your needs.

FINANCING

Even if you have been refused a mortgage elsewhere give us a call. We can arrange financing with down payments as low as $900.00 dollars.
For information call Mrs. Pat Saulnier, Kasapi Const. Co. Ltd., 538 dupplin Rd. at 386-6191 or res. 384-2197.

Upper Lansdowne CARDIFF PLACE
$95,000

A most attractive three bedroom home situated in a prestige area, on a pleasant lot with a large back garden. The home consists of living room with floor to ceiling fireplace, L-shaped dining room and family kitchen with breakfast area. Master bedroom with large closets. Downstairs to a beautiful finished recreation room, laundry and two-car garage. To see this absolutely immaculate home, which is handy to UPLANDS ELEMENTARY, UPLANDS GOLF CLUB & UNIVERSITY OF VICTORIA, please call Alec Gower at 592-2407.

MARGETTS & GOWER OAK BAY PROPERTIES LTD.
2227 OAK BAY AVE.
592-2407

A.E. LePAGE WESTERN LTD. REALTOR
Office 386-6331

SEE TO BELIEVE

This large family home overlooking Prospect Lake has to be on your list — if you are in the market for a 4 BDR home on a large lot in a peaceful setting. Call now for private showing. Over 2700 sq. ft. on 2 levels with loads of parking and privacy. MLS. $112,000. TED WEBB 398-0815 or DOUG PAYNE 658-5833.

BRIGHT & SPOTLESS

Well built, 3 BDR home on quiet cul-de-sac in excellent neighbourhood near schools and University. Bright kitchen with eating area, 1½ baths up. FP plus roughed in bath down. Excellent value — $69,900. DOUG ROSS 477-0975.

UNIVERSITY AREA

1 yr. old, 3 BDR home, floor-to-ceiling rock FP in LR, sep. DR, 3 pce. ensuite. Partly finished rec room with brick FP. Vendor transferred. MLS. $76,500. DENNIS FERRILL 477-2083.

SWINERTON'S REALTY WORLD

$59,500
High Esquimalt
4-5 Bedrooms
Over ¼ Acre
Large Workshop
Rear Lane

DICK JAMES 592-2139
Swinerton Stewart Clark Ltd.

OPEN HOUSE SUN. 1-5 PM.
1619 Hybury Pl., off Majestic
$68,900

Gordon Head, private sale, 2 yr. old spacious home on quiet cul-de-sac, with lovely view of Mt. Doug. Brick feature wall and fp. in living rm., large kitchen, sundeck off dining rm., 3 br, en-suite off master. Tudor style house, double carport. Come and see this gracious home or phone 721-3568, evenings or weekends.

---

250 HOUSES FOR SALE

DUNSMUIR PROPERTIES LTD.
388-7868

OAK BAY SOUTH

Charming 4-bdrm. colonial carefully modernized and now forced to sell by reluctant owner. Living room, den and dining room feature panelling and fireplaces. Oak cabinet kitchen, 2 baths, 3rd floor library or hobby room. Spaciousness everywhere in this 3000 sq. ft. home, easy-care garden. $125,000. By appointment only. Call: Allan Klenman, 656-4242.

52 HOMES

Your choice of over 52 homes from one to six bedrooms from $1.00 down to all cash — For example: 3 bedrooms, full basement, fireplace, etc. With 5% down payment would be $332.00 per mo. including taxes. For further details and a complete list, phone R. W. RHODES at 382-8101 or 479-9241.
National Trust Co.
3440 Douglas St.

$1250 DOWN $45,000 BRAND NEW

3-bedroom house on large fully landscaped lots with only 1250.00 down and payments of approx. 300.00 per month. Government grants available and only a few left. DOUG POWELL 386-6164 res 592-6417 or pager 388-6275 #878.
CASTLE PROPERTIES LTD.

NEW HOMES $45,000 SIDNEY OPEN HOUSE SUNDAY ONLY 2:00-4:00 PM.

Follow signs from Beacon Ave to Swiftsure Place off Jas. White Blvd. For more information

Call Don King
656-3241, 658-8846

COLWOOD LAKE

Excellent family home, in popular area — only 5 yrs. old with 3 Br's., 1½ baths., large level lot with extra paved parking area. Now priced at $64,900.00.
HUGH MUNRO 658-5536

2 ACRES

Partly treed with sweeping views of Glen Lake area, home is 5 yrs. old, over 2600 sq. ft. finished with 5 Br's., 2½ Baths, Large Family Room — walking distance to schools. MLS 35635. Price $92,900.
HUGH MUNRO 658-5536
Northern Pacific Realty Ltd.
479-1687

BY OWNER 1575 Clawthorpe Ave (Near Sears)

To appreciate this quiet 2 bedroom, featuring spacious bright kitchen, sundeck and fireplace it must be seen. Fenced lot has veg garden and insulated garage/workshop. $49,900. Price includes fridge, stove, washer and dryer. To view, 595-0548. (No agents).

New Homes Broadmead

992 Cottontree Close $106,500 and 4509 Cottontree Lane, $108,500.

OPEN HOUSE

SAT. and SUN. 1:00-4:30 p.m. Terrific new 3-bedrm. homes with many modern features that the discriminating buyer should see to appreciated. 10½% financing. JIM RANSON 479-5910 Westgate Rltd. Ltd. 388-9941.

DUNSMUIR PROPERTIES LTD.
388-7868

GORGE BURNSIDE

A very well kept two bedroom home. Nice living room fireplace, large kitchen with dining area and sundeck off. Full basement. Asking only $48,500. Call Leo Pigert 388-7868 or 598-1975 anytime.

FINLAYSON-TOPAZ PARK STRATA DUPLEX REDUCED TO $59,900

Architect designed, new delightful 3 bedroom, 2 bathroom home. The location is ideal for children; quiet street, near playgrounds without crossing busy street. Unfinished basement with glass sliding doors, high ceiling, well suited for future family room. 10% mortgage. Each side $59,900. Trades considered. G. Stricker, Centurion Properties, 383-3911 res. 592-0726 MLS 38029.

CAMOSUN COLLEGE

Near main campus. Three-bedroom, no basement modern bungalow, living room with fireplace, dining room, kitchen, 4-pc bathroom and utility room — all newly decorated. Carport with storage shed. Well-located on a corner lot. Clear title.
$57,500
Neil A. Fraser
777 Douglas Street
383-9843

NEW A.H.O.P. ½ DUPLEX Price $45,000

New 3 bedroom A.H.O.P. ALL ONE FLOOR. OVER 1200 sq. ft. so all rooms are spacious. Living room has lovely rock fireplace. Large kitchen with loads of cupboards. Large lot on quiet street.
H. Mitchell 479-4818
Island Homes Ltd. 386-7545

OPEN HOUSE
4039 SHELBOURNE
SUN. 1:30-4:00

Tastefully decorated and ready to move into! Owner has redecorated this quality post and beam home. Try your offer or trade on this super price of $67,900. LYNN HOLMES 388-6275 Pager 315. Landmark Properties Ltd.

Central Saanich

NEW, 3 BEDROOM, FULL BASEMENT BUNGALOW ON A LARGE LOT CLOSE TO THE SEA. BEAUTIFUL STONE FACED FIREPLACE IN LIVING-DINING ROOM OVERLOOKING BACK OF LOT, WITH SOME SEA VIEWS. ROUGHED-IN F.P. AND 3RD BATH ON LOWER LEVEL. FULL PRICE $63,900. CALL 385-6211 EVE. 598-1737.

---

250 HOUSES FOR SALE

2464 HAZEL STREET SOUTH OAK BAY

Put this super family home on your list of houses to view. Features include: 3 large bedrooms, 2 fireplaces, utility room, a large rec room, sundeck, conservatory, and a bright, spacious kitchen with eating area. To view please call:
Don Marsden 388-6578
CASTLE PROPERTIES 386-6164

OPEN HOUSE SAT & SUN 1-4
2791 LAKEHURST

Just completed 1300 sq. ft. home with partially completed basement. The perfect home for a growing family. Can be seen at anytime by calling 478-7753.

C. N. Montague
1720 LILLIAN RD 595-4413
REAL ESTATE
PROPERTY MANAGEMENT

GREAT LOCATION, CEDAR Hill Road, new 1750 sq. ft. custom home, 3 bedrooms, 3 baths, formal dining room, family room, thermopane, 2 fireplaces, vacuum system, double garage and more. $88,500. 721-3879.

FOR SALE BY OWNER. THREE bedroom house, basement, wall to wall carpet, Franklin fireplace, electric heat. ½ acre at Cobble Hill. $41,900. Interested parties please call collect 957-2272.

$45,000 BRAND NEW
3 bedrooms, private patio, lots of storage, fireplace. On large treed lot. $1,250 down, payments under $300 per month. Open house Sunday noon to 4. 483 Carson, 478-4795.

PRIVATE, $56,000, GORGE area, 3 bedroom, Spanish style, master ensuite, walk in closet, 32x12 living room, L shaped with kitchen, sundeck, 4 piece bath. Basement, laundry, bathroom, one bedroom. 478-8957, 5pm-7pm.

BY OWNER, 3-BEDROOMS, full basement home. Carpets, fireplace, dining room, garage, concrete patio, large lot. Excellent condition, near schools and bus, Glanford area. No agents. $58,500. 479-2194.

STARTER HOME
New home priced from $45,000 to $60,000, builder provides range, refrigerator, washer-dyer and garden tools. Financing arranged. 652-4274.

REDUCED $7000
BY OWNER, 3 bedroom home on Triangle Mt. Colwood with view. Double lot. For quick sale, $58,500. 477-7732, 478-8454.

BY OWNER
4-bedroom, basement home, double garage, one quiet dead end street, behind K-Mart. Lots of parking. Close to all levels of school and University. 477-9633.

BY OWNER, 3 BEDROOM home, full low basement, oil heat, electric hot water, fireplace, corner lot, near Jubilee Hospital. 1610 Bay St. 385-4091 or 384-8994. $48,900.

1320 SQ. FT. 3 BEDROOMS, L shape living room, fireplace, double carport and sundeck. 100' lot, cedar trees. Must be seen to be appreciated. 2645 James Island Rd.

FOR SALE BY OWNER, THIS newly decorated 3 bedroom home in Esquimalt area, fully equipped, double garage. Excellent starter or retirement home. Asking $49,500. 386-2366.

QUICK SALE, $49,500
5 year old, 3 bedroom, fireplace on quiet no thru street. Large landscaped lot, close to Thetis Lake Park. No Agents. 478-8044 after 5pm

OPEN HOUSE SUNDAY 1-4, 4247 Springridge Cres. 2 large bedrooms plus one down, full basement, large modern kitchen, luxury carpeting, quiet area, $61,000. 479-6919.

SIDNEY, OPEN HOUSE, 2-4, Saturday and Sunday, 2373 Malaview. 3 bedroom bungalow, fireplace, fenced yard, fruit trees, assumable mortgage at 10%. Asking $49,900. 656-5473.

GORDON HEAD, 2½ YRS., 1300 sq. ft. home, three large bedrooms, kitchen with eating area, rec room with fireplace. Fully self-contained in-law suite. Asking $69,900. 477-3200 or 386-8038.

2 BEDROOM BUNGALOW WITH extra bedroom and workshop in full basement, newly decorated, large kitchen with dining area. Wall to wall carpet in bedrooms and through hall. 592-3311.

DEEP COVE. NEAR NEW 2+ bedrooms, large deck overlooks secluded acre. Double carport, low taxes, near school and store, etc. 11171 West Saanich Rd, 656-1324, asking $73,500.

$35,900 COLWOOD
2 bedroom, nice lot on quiet street, minutes from schools and shopping centres, seperate garage. $1800 down. Payments as low as $260 per month. 478-4795.

VIDCO
Commercial-Residential Real Estate
31 Bastion Sq. 388-4232

BY OWNER, 2 BEDROOM BUNGALOW, wall to wall throughout, with fireplace, modern kitchen, laundry room and garage. $49,900, 385-8367.

BY OWNER
MUST SELL
3 years old, 3 bedrooms, Glanford area. Asking $55,900. Mortgage assumable. 479-2450 or 478-3263

BY OWNER
7 yr. old, no step, 1180 sq.ft., 3 bedrooms, ¾ acre on cul-de-sac. Many extras. Must be seen. View Royal 478-7795

FOR SALE BY OWNER, 3 BEDroom, 7½ year old house, very large lot, lots of parking, priced to sell quickly. $57,000. 479-5916 or 479-4091.

NEW $53,900. 3 BEDROOM, over 1200 sq ft. Lot 70 X 150. Open house, Fri and Sat, Feb 2nd and 3rd from 3 till 5. At 774 Royal Oak Ave. Phone 479-8462.

SIDNEY, 3 BEDROOM BUNGALOW, 1250 sq ft, fireplace, dining room, kitchen with eating area. Large workshop. Owners asking $49,900. 656-6405.

$43,900
Large, seaview home ½ acre lot, close to water, 7 miles from Duncan, phone 385-3670.

BY OWNER, 3 BEDROOM, NEW wiring, new oil furnace, basement, Burnside School area. $38,000 595-8060 after 6:30pm

BY OWNER, ONE BEDROOM home - plus - separate cottage, rented at $165. Near Jubilee, $37,900. Call 595-4948 after 5:30.

$54,900, SPACIOUS 8 YEAR OLD, 3-4 bedroom house, living room with fireplace, kitchen with breakfast bar and china cabinet, new wood burner attached to oil furnace. Large sundeck, full basement with bar and two piece bath. Built on workshop, one block from Millstream Elementary. 478-7233

BEAUTIFUL NEW 3 BEDROOM home, in Colwood, overlooking Victoria and Inner Harbour. Asking only $75,500 478-1144

LOW $90'S, BROADMEAD, 3 bedroom, comfortable small family home with pleasant yard, by owner, no agents. 658-8552.

$37,900
Older 2 bedroom starter home, 1000 sq ft, no basement. Cloverdale area. By Owner, 477-8142.

LARGE 10¼% MORTGAGE. New three bedroom, high basement, two baths, landscaped. $49,900. 642-5676.

FOUR BEDROOMS ON ONE floor, full basement, big yard, close to all schools, 639 Langford, 385-1732 after 4. $45,000.

---

250 HOUSES FOR SALE

"SUPERHOUSE"
Open Sunday, 2-4:30 pm, 664 Ralph. Offers on $56,400. Call Lois, 479-4327 for details.

ARE YOU HANDY? LIKE revenue? Roomy older home, various potentials. Asking $39,900. Offers. Owner, 658-5978.

BY OWNER, 2 BEDROOM WITH in-law suite, excellent condition, $55,900. 1671 Knight Avenue. 592-0525

TWO BEDROOM HOUSE, ASKing $37,500. No agents, 595-7621 after 6.

BY OWNER, LARGE MODERN home on 5 acres, Deep Cove, offers. 656-4894.

253 COUNTRY HOMES and PROPERTIES

COUNTRY SERENITY! CITY ELEGANCE!

NESTLED on 3.4 acres is this MASTERPIECE of DESIGN and CRAFTSMANSHIP. 1650 sq. ft. on the MAIN with OUTSTANDING features such as VAULTED ceilings. Floor to ceiling ROCK fireplace. Kitchen sky-LITE, Thermopane windows, INTERCOM, FRANKLIN Fireplace in Rec Rm. Situated in a quiet area. Between Goldstream Park and Millstream Rd. Price $108,500. MLS 36229. To view phone TERRY EDEN. 386-3494.
CENTURY 21 Western Homes
1037 Cloverdale Ave.
386-3494 (24 hrs.)

DUNSMUIR PROPERTIES LTD.
388-7868

SHAWNIGAN LAKE

2-storey waterfront year-round house on southeast side of lake. 3 bdrms., ramp and all for $75,000. Also next door vacant lot, approx. 51x240. Price $36,900. Call
Bing Richards 385-3806

COUNTRY HOME 2 BARNS

On a quiet country road and almost an acre of secluded land, a 3 bedroom home with 2 bathrooms, living room with full feature fireplace, a large "country" kitchen, and 3 bedrooms, master 3 pce. ensuite and private sundeck. The large barn has loft, and could be converted to guest cottage. Second barn is fenced, ideal for stable. Offered at just $79,500.
Residence Ted Walford Office
598-1420 477-1841
Block Bros. Realty Ltd.

OLDFIELD ROAD

A 12 acre estate in a choice location, with approximately two-thirds of land cleared. The home is suited for a family and is only 6 years young. Five bedrooms, three bathrooms, separate dining room, deluxe kitchen with adjoining family room. Make an offer on the asking price of $159,000. MLS 352621. IAN BOORMAN 595-1535 or Res. 592-3335
BOORMAN INVESTMENT CO. LTD
2045 CADBORO BAY RD.

HORSE LOVERS

All-weather riding ring, on three acres with stables, North Saanich area. Lovely modern 3-bedroom home with den, living room with fireplace, excellent kitchen, dining room, 3 baths. High basement, rec. room, saddle room, laundry, worth your inspection. Please call BILL PALFREY, 598-4210. Lloyd Ellis, 658-8222. Island Homes Ltd. 386-7545.

W. SAANICH RD.
11.75 ACRES

3-bdrm. home, two revenue cabins, corral, meadows. City water and wells. Try $37,000 down on asking price of $185,000.
GLENN NICHOLLS
598-5144 598-7689
T. L. Mann & Associates Ltd.

COUNTRY HOME
SOOKE

3400 Sq. Ft. Quality construction on 10.9 Acres. $195,000. M.L.S. Call
DAVID SCOTT 385-3435
P.R. BROWN & SONS

DUPLEX $34,900
Sooke — 3 bdrm strata duplex on .63 acre lot near waterfront. Buy 1 or both sides. Low interest terms.
BOWDEN REALTY 383-5524

GORDON HULME LTD.
Sidney Saanich Peninsula
656-1154 2444 Beacon Ave.

256 WATERFRONT PROPERTIES

UPLANDS WATERFRONT

A glorious view of the waters of Cadboro Bay complements the lovely well-maintained grounds (1.55 ac./0.62 ha.) of this beautiful property with about 300 ft. (90 m.) of ocean frontage with easy access to one of the best sandy beaches. This one-level four bedroom home offers about 3400 sq. ft. (308 sq. m.) of fine living with drawing and dining rooms overlooking the ocean, the attractive kitchen with eating area overlooks the garden and ocean, the large den with stone fireplace has french door to patio and garden, the billiard/recreatrion room with built-ins is finished in mahogany, the large utility room is also suitable for sewing, hobbies and storage. There is a large attic suitable for development or stroage. The double garage with workbench is heated, there is also a greenhouse and fenced vegetable garden. This very special residence offered at $315,000 is located in a prime area of the Uplands. Further information and viewing by appointment with PETER NASH 598-3321.

COWICHAN LAKE

Three-bedroom house on almost 1¼ acres of property with 188' of waterfront; about ½ mile from Youbou. Asking $76,600. Please call DENNIS BERRY at 598-3321.
JACK MEARS OAK BAY REALTY LTD.

2.25 ACRES
$139,000

This unique offering on Duke Road in Metchosin is difficult to do justice to in words — here are some facts to digest before you call for an appointment to view.

1. 288' of southern exposure seafront with deep water moorage on a very private cove.
2. Super views over the Straits to Race Rocks and Olympics.
3. Good soil for gardening, room for horses.
4. Oak and arbutus trees.
5. There is a 4 BR, 1½ bath split level home on the property which provides $375 per month revenue.

If you would like to see this special offering please call:
J. DAVID HYSLOP
477-0141 598-5666
THE PERMANENT

SOMETHING SPECIAL

A contemporary home ideally suited for those seeking close in location yet residential privacy. Built-in 1976 for the present owner, the design featues West Coast woods and extensive use of glass including several skylighted areas. Three bedrooms, 2½ baths, gourmet pullman kitchen with fireplaced family room off, heated swimming pool 18x28, boat ramp to approx. 84 feet of waterfront and much, much more $194,500.
GRAY LAITE 656-5267
SID HASLAM 477-1994
National Trust 595-2121

BY OWNER, $39,900, OCEANfront, 2 bedroom cottage. Stove and fridge, redecorated, new carpets and drapes. 386-9061.

256 WATERFRONT PROPERTIES

WATERFRONT
3 Bedrm Home
$64,900
Swimming, Boating & Fishing right from the front lawn on Langford Lake.
DICK JAMES
592-2139 385-2481
Swinerton Stewart Clark Ltd.
REALTY WORLD

WATERVIEW AND WATERFRONT HOMES
These homes range from $28,000 to top prices and there are many to choose from in the Victoria area. Name your price and the features you want and call me to show you the best available. Call:
KATHLEEN HAWKINS
595-1535 477-6871
BOORMAN INVESTMENT CO. LTD.
2045 CADBORO BAY RD.

WATERFRONT
By owner, 1900 sq. ft. custom designed 4 year old home, on ½ acre with spectacular views and easy access to sand beach. To view please phone 478-9171.

MAGNIFICENT WATERFRONT
.89 acre on Juan de Fuca Strait with 1925 sq. ft. home, nearing completion, exceptional value at $86,000. By owner, Lot 64, Seaside Dr., Sheringham Estate, 13 miles west of Sooke: Phone 646-2024.

WILDERNESS CAMPSITES 29 acres, 1500' waterfront, from $5,000. Phone 386-1607 before 10 am.

DEEP COVE, LARGE HOME, quality features, $116,900. Call owner 656-7051.

258 CONDOMINIUMS

Park Pacific

The Newport Beach
1375 Newport Ave.
Oak Bay

Victoria's newest prestige address. The Newport Beach provides the intimate atmosphere large buildings lack, yet the privacy and security you desire. Victoria's most experienced condominium builders missed no detail on this 23 suite concrete and block building, with both controlled entry and under-ground parking, sauna, hydro-therapy pool, exercise, meeting and work-room areas. There is still a fine selection of exclusive suites in Park Pacific's finest project.

FEATURED THIS WEEK: A lovely 3rd floor unit featuring a panorama of ocean, mountains (including Mt. Baker) and Marina. Packed into the spacious 1420 sq. ft. interior are the 2 bedrooms both with delightful water views, 2 full bathrooms (ensuite of course), inline living-dining area with corner brick fireplace, 3 appliance kitchen with loads of cabinets plus an eating area. All this and in-suite laundry facility. Offered at $125,000.

OPEN TO VIEW DAILY FROM 1:00 to 5:00. FOR FURTHER INFORMATION OR PREVIEW SHOWING CALL ROBERT YOUNG, RES. 383-9898, PAGER 388-6275 - NO. 821.
383-4124 anytime
Park Pacific Apartments Ltd.

NOT JUST LIKE ALL THE REST!
SERENE view is yours from this fantastic TOP—FLOOR, CORNER ste. located in one of the city's most DESIRABLE bldgs. Lovely LR-DR with neutral W/W leading to extra-large astroturfed SOUTHERN balcony. The "REAL" kitchen features good EATING AREA and sliding doors to BALCONY. TWO excellently-sized bedrms. — Master with ENSUITE. Good STORAGE areas in and out of suite. Super WORKSHOP in bldg. Undercover parking. $58,500. See this ONE-OF-A-KIND home which has been LISTED EXCLUSIVELY with
DONNA FOSS
477-7291 384-8075 (Pgr. 504)

AN EXCEPTION TO THE RULE!
Be the FIRST to view this remarkable, 1300 sq. ft. ste. located in sought-after FAIRFIELD! This is a home designed for those not willing to compromise on size and quality in order to enjoy the many benefits of condo ownership. In addition to the HUGE LR/DR area, the NOOK Of the kitchen provides a cozy spot for those informal meals. Lovely balcony off 19.4x19.10 LR. Two large bedrooms, master is 17.8x13.3 with ENSUITE. Storage locker in ste. as well as another in hall adjacent to ste., THREE appliances plus garb. UNDERGROUND, controlled parking. Only 16 stes. in this PRESTIGIOUS bldg. $57,900. Call today to view this EXCLUSIVE New listing with
DONNA FOSS
477-7291 384-8075 (Pgr. 504)
D.F.H. REAL ESTATE LTD.

GARDNER REALTY Ltd.
895 Fort St. 385-7721
(24 HR. SERVICE)

REDUCED
2 BEDROOM
$1,000 DOWN
Total price $31,000 for this 2 bedroom corner suite. $1,000 down and assume current mortgages for qualified purchasers. Children welcome. Be your own landlord. Call today for further information and appointment to view.

FAMILY ECONOMY
$39,900. 3 BDR top floor corner suite in convenient location. Vacant and ready for your family to move in. Low down payment to qualified purchaser, assumable mtge below current rates.

HELP!
How do I get people to come and take a look? I have possibly the best condominium buy on the market today. Features include: Over 1,200 sq. ft., 2 BDRS and den, ensuite laundry/storage room, corner suite with loads of windows, low assessment, super location, small adult-oriented bldg. The best of all — it's only $44,900. Call me today.
DIANE FULLMER
385-7721 384-8075 PGR 407

CONDOS:
1. ESQUIMALT. 1-bdrm. View of Straits. Large rooms. CCA tax designated. $32,200.
2. GORGE VIEW. 853 Selkirk. 2-bdrm., washer and dryer in suite. Swirl pool, sauna. $46,500.
3. ESQUIMALT. No Down Payment! Rent with option to buy. Rent $305. Purchase price $42,400. 2 bdr., 1½ baths. Billiard room, underground parking. Near all facilities.
4. UNIVERSITY PARK TERRACE. Near UVic and Racquet Club. 1 and 2-bdrm. $32,000 and $43,600.
5. ROCKLAND. Deluxe 2-bdrm., 2-bath, den, fridge, gourmet stove, dishwasher, space for washer and dryer. 1,300 sq. ft. of gracious living. 2 saunas, workshop, lounge, balcony, roof deck, swirl bath. $73,200.

598-5144 Ralph Keller 388-4076
T. L. Mann & Associates Ltd.

258 CONDOMINIUMS

SUPERIOR LUXURY TWO BEDROOM 2 FULL BATHS CONDOMINIUM PRIME DALLAS RD. ASKING $121,900
Located on the fifth floor (facing South and West) of a superb steel and concrete building, this immaculate prestige apartment-home affords PANORAMIC SEA AND MOUNTAIN VIEWS. Nearly 1400 sq. ft. of luxurious living space, including living room (20x15) with glass enclosed white brick raised hearth fireplace, separate dining room (12x11), excellent kitchen with eating area, utility room; two spacious bedrooms (16.6x11 and 12.4x11.4) — master bedroom features deluxe 4-pc. ensuite bathroom and WALK-IN DRESSING ROOM CLOSET. Many VALUABLE EXTRAS including self-cleaning stove, 15 cu. ft. fridge, dishwasher, garburetor, WASHER and DRYER, all all DRAPERIES except those in 2nd bedroom. Ideally situated in a preferred area of Victoria, close to Beacon Hill Park and all amenities. For further information or appointment to view call ROBERT YOUNG 383-9898 Res. or 388-6275 (Pager 821) or 383-4124 anytime. Park Pacific Investments Ltd.

JACK MEARS OAK BAY REALTY LTD.
2194 OAK BAY 598-3321
Where Trust Is
The Basis of All Business

OAK BAY — OCEAN VIEWS — $29,900
Appealing one bedroom water view co-op suite located in desirable area of Oak Bay; close to all amenities. Bright and compact — this co-op suite offers wall-to-wall carpeting throughout, dining area, living room, kitchenette and 4-pce. bathrooms. Taxes, heat and laundry facilities included in low monthly assessment of $55. For viewing please call COLLEEN HOPWOOD 592-1523 or ROSELLE JACKSON 598-1093 or 598-3321 anytime.
MEMBER
Relocation Services of Canada

Century 21
WESTERN HOMES
1037 Cloverdale 386-3494

ALMOST PERFECT!
$29,900
Bright spacious 1 BR suite in an excellent building. Living rm, dining rm, cab. elect. kitchen features stove, fridge and dishwasher. Extra amenities available are sauna, games rm, swirl pool, workshop. Monthly assessment of $46. include heat and light. Phone now to view ML 36228. TERRY EDEN 386-3494.

1 BR. BEAUTY!
$39,900
Situated on Oak Bay Ave., this ground floor unit is neat and spacious. The living room features sliding glass doors to large patio. Extras in the building are workshop, parlor and rec rm. The unit was built in 1975 so qualifies for C.C.A. To view phone TERRY EDEN 386-3494.

ON TOP OF THE WORLD
$89,500
Become a KING OF THE CASTLE on the top floor of this steel and contrete building. The spacious suite has 2 bedrooms, 2 baths, 5 appliances and every luxury. Look south from wide windows over the beautiful gardens, indoor pool and guest house of your domain with the Olympic Mts. backdrop. Enjoy summer breakfast on your East facing balcony with distant sea and mountain views and at night the sparkling city lights. Enjoy the unique lifestyle of this almost Country C;lub atmosphere of this unusual complex. Call for an appointment at any time. I've lived in the complex for 4 years and really love it.
Eleanor Sanderson
384-9610 479-1667
J. H. Whittome & Co. Ltd.

YOUR CORNER
of the world . . . could be this fatastic two level home, only 1½ years old overlooking the waters of a quiet cove. You will be sharing this architecturally designed strata home with only one other professinal couple the combination of vaulted ceilings, sky lights and rich wood tones create a warm relaxed atmosphere that reflects the owner/designer's flare for contemporary living. With its 2 bedrooms and low maintenance property this truly unique home would idealy suit the active couple. Don't miss this rare opportunity. Call today.
Asking price $68,500.00.
Terry Watling 592-7249
Office 477-1841
Berni Wilkinson 595-7049
388-5464 #741 388-5464 #748
Block Bros. Realty Ltd.

PENTHOUSE LAUREL POINT
Immaculate, luxury penthouse, 1580 sq. ft. with 3 bedrooms and den, 2 full bathrooms, FIREPLACE in large LR and DR. Eating area in kitchen, fridge, stove, dishwasher, garburator, and insuite washer/dryer. BEAUTIFUL PANORAMIC VIEWS from all windows and large patio (1200 sq. ft.) with bar-b-que. Concrete and steel bldg with library, billiard, recreation and hobby rooms and swimming pool. If you are looking for the best in condo. living, this is a must to see. Offered at $179,000 with good financing available. To view, call BILL BATES, 384-8124; res.: 592-4077
PEMBERTON, HOLMES LTD.
1000 Government St. 384-8124

ONE BEDROOM CONDO
Convenient Hillside location, southern exposure, 2nd floor, nice clean modern building, parking, stove, fridge, drapes included. Try your offer on $24,200! Must sell!
Residence Fred Dieleman Office
592-4660 477-1841

SUNNY CONDO
Southern exposure in peaceful Esquimalt just listed. Two entrances ground and upper level. 2 extra large bedrooms. (master 16 x 12). Maintenance $20. Laundry facilities free. Low taxes. Offered at $31,500.
Residence Erna Ellsay Office
477-5705 477-1841
Block Bros. Realty Ltd.

OPEN HOUSE
Sat. & Sun. 2-5:00
ROCKLAND
ONLY
2 SUITES LEFT
In this desirable area. These two large, NEW, top floor suites have: two bedrooms, 1½ baths, kitchen with eating area & lockers. Bldg. has billiard room and good parking. Only $49,900. To see this fabulous buy, contact Loretta Hogarth 592-3537 or 592-2407.
MARGETTS & GOWER
OAK BAY PROPERTIES LTD.

"OAKDALE ESTATE"
ONLY 4 left. Hurry!
CALL 477-1449 or 477-9313

258 CONDOMINIUMS

OAK BAY
Cement constructed. Lovely 2 bedroom condominium with 2 bathrooms, balcony affording partial seaviews, underground parking, all appliances including washer, dryer in unit. A perfect retirement home at $69,500.

CLOSE TO TOWN
1120 sq. ft., 2 bedrooms, 3-year-old condominium with large LR and rock fireplace, ground floor with sliding glass doors leading to patio and lawns. Small 12 unit deluxe building in meticulous condition. $59,500.
SID HASLAM 477-1994
GRAY LAITE 656-5267
National Trust 595-2121

TOP FLOOR CONDOMIUM
Face South with magnificent view of Sea and Olympics. 2 br 1½ bath, carpeted throughout. Fully equipped kitchen, plus dishwasher and eating area. L. room with balcony, Dr. has mirrored wall. Security parking and many extras. Vendor must sacrifice only $43,900 MLS.
388-4434 RICK KINNIS 477-9394
388-4434 ARNOLD MARR 477-6233
WESTMONT REALTY (1977) LTD.

BRIGHT NEW LISTING
Beautiful water and park views from this south facing, fifth floor, one bedroom condominium. The location can't be beat in the convenient James Bay area. Concrete, soundproof building, offering numerous extra amenities. Should be quick seller at $32,900. MLS. Please phone:
386-2111 DAVE HELM 595-2658
MONTREAL TRUST

Cedric Steele Realty Ltd.
388-6258

LAUREL POINT!
2 bedroom suites of varying floor plans for the discerning buyer. Trades will be considered.
CEDRIC STEELE REALTY Ltd.
388-6258

$495 DOWN with B.C. Grant
New Condominiums. Includes Frost-Free Refrigerator and deluxe Self-Cleaning Range. Monthly payments $216.00 PIT, $29,900. Call 385-2458 anytime for viewing. Byron Price & Associates Ltd.

PLEASE COME!
Have a coffee! And we'll chat about the advantages of this spacious 2-bedroom condominium. 5 appliances included. Off Selkirk and close to Gorge Waterway. No. 206-955 Dingley Dell. Be my guest. Only $42,000. ML 37738. Offers, Please.
MARY WOOD
382-9191 BUS. RES. 592-2647
THE PERMANENT

CONDO
Three bedrooms, outside entrance, nicely decorated, w/w in living room, plumbed washer and dryer. Complete with stove, fridge, washer and dryer. Asking $28,500. Terms.
RUSS FITZSIMMONS
382-9191 BUS. RES. 477-2412
FRANK BOUSFIELD
382-9191 BUS. RES. 382-4968
THE PERMANENT

ONE BEDROOM MAIN FLOOR
$26,900
Close to everything! Access to Sauna, swirlpool, games room, workshop. MLS. Owners leaving city.
CLIFF SALMOND
385-7721 477-3626
GARDNER REALTY LTD.

OPEN HOUSE
129-964 Heywood Ave.
Thurs., Fri., Sat. & Sun.
1-4 p.m.
The Villa Royale offers all the amenities that one would expect to find in a prestige property. Ideal for retired folks. 1 Br. apartment facing Park. $29,500. Don Bacon, Byron Price & Assoc. Ltd. 385-2458, Res. 595-6588.

CONDO REQUIRED
I have a purchaser who requires a condo that has some or all of the following features: fireplaces, seaviews, good location and spacious rooms. If your suite fits the bill or comes close please call:
Don Marsden 388-6578
CASTLE PROPERTIES 386-6164

JUBILLE AVENUE One bedroom condo within walking distance of all amenities. Be first to view this quiet home. This building has a 10% C.C.A. Certificate and would be an excellent holding for retirement. LYNN HOLMES 388-6275 Pager 315. Landmark Properties Ltd.

SPENCER CASTLE
Luxurious spacious 2 bedrm, 2 bath suites — ensuite laundry facilities — pool. Guest accommodation. Open daily. Weekends by appointment.
DANZO & FRANCO HOLDINGS LTD. 384-4013, 386-3816, 479-7286.

3 BEDROOM CONDO
Quiet and spacious. This unit allows children. On a bus line and close to shopping. Priced at $39,900. Offers considered. Call:
ART STREIGHT
385-7721 388-6275 Pager 882
GARDNER REALTY LTD.

GOOD VALUE
1 BDR condo looking out on garden. Beautifully decorated. Double glass in patio doors, mirrored walls, appliances plus many extras. Underground parking. Priced below assessed value at $31,000. Please call DOUG ROSS 386-6331 or 477-0975.
A. E. LEPAGE WESTERN LTD.

COME ON IN!
And make your offer on this spacious 2 bdrm. unit with an ensuite bathroom. The building is adult oriented, the location is great and the price is right! $41,900 asking.
GRAYDON HOOKER
386-2111 598-2186
MONTREAL TRUST

BICKERTON COURT
250 DOUGLAS STREET
By owner: 2 bdrm condominium on second floor with chose south-east exposer. Quiet brick and concrete bldg, panaramic city, sea and mountain views. Many, many extras. Mid 70's
PHONE: 383-1591, 388-5386.

FACES SOUTH
This fine 1-B.R. CONDO. near the University is in a bldg. that has everything except swim. pool. Sauna, swirl, games, etc. As new condition, absentee owner, immediate possession. $32,000.
DAR GARSIDE 384-8001
Royal Trust

LARGE 2-BEDROOM SUITE IN the downtown area overlooking the Inner Harbour. 1377 sq. ft. in concrete and steel building and priced at $129,900. Includes 6 appliances and all drapes. For appt. to view phone:
LEN TAYLOR 382-9485
Royal Trust 384-8001

258 CONDOMINIUMS

$42,500
Here is the best value in town! This suite features a lot of accomodation for the money with the two big bedrooms, 2 bathrooms, living and dining room spaciously laid out over 1094 sq. ft. Proximity to the sea is another important feature with views of the ocean, from your balcony and a lovely coastal walk just down the road. The block is exceptionally well-maintained and features a swirlpool and sauna. Purchase price includes stove, fridge and dishwasher. For more information please call:
Don Marsden 388-6578
CASTLE PROPERTIES 386-6164

Needed Urgently
OAK BAY ONLY
For Cash Clients
1. Top quality, sea view desirable, around 1,400 sq. ft. One large bedroom preferred. $100,000 price range.
2. Sea view, one large bedroom ensuite in Hampshire House only.
3. Two garden side suites in Oak Bay Towers, one with Nov. occupancy. — Bona fide buyers depending on my help. I need your assistance. Thanking you in hopeful anticipation. Phone Lynette Delahunt 592-9224 or 592-2407.
MARGETTS & GOWER
OAK BAY PROPERTIES LTD.

BROWN BROS. on LANSHARD
"People Helping People"

FIREPLACE
Spacious two bedrm with ensuite. South west corner location, modern building on quiet street. Asking only $44,900.
REG SCHUMAKER 598-2333
DON MESSAGE 477-3715
or 385-8771 (anytime)

LAUREL POINT
Large exclusive one-of-a-kind terrace suite with gorgeous south west exposure. Over 1450 sq. ft. featuring spacious living and dining rooms, 2 large bedrooms, combination den/sun room, 2 full bathrooms. Master bedroom complete with dressing room, huge walk-in closets and 4-pce. bath. Top quality broadloom and 6 appliances, $145,000.
Must be seen.
JOHN M. HUNTER
388-6258 388-6966

ALL CONDOS ARE NOT THE SAME
MT. TOLMIE AREA
This two-bedroom unit has washer and dryer in the home. Ensuite F.P. — expensive carpeting — beautifully planned and a very large private patio. Gracious living from someone, priced at:
$53,900
REID TOPP
RES. 652-3817 BUS. 385-7721
PAGER 388-6275, No. 619
GARDNER REALTY LTD.

VIEWS, VIEWS!! LUXURY SUITE
From the 8th floor of "The Savoy" you have unobstructed seaviews from Oak Bay to William Head. A one bedroom corner unit, with two balconies, quality appliances and the security of steel and concrete construction. Swirlpool, sauna, underground parking, and more. Priced to sell at $57,900. ML. Vendor will consider trades.
NEIL RAWNSLEY
386-2111 595-1507
MONTREAL TRUST CO.

CLASS—$44,500
That's the word that best describes this one bedroom plus den suite in one of Victoria's most prestigious condos. Features include: an entertainment sized living and dining room; plush wall to wall; city views; plenty of storage space; sauna; swirlpool and much more. This suite is perfect for the professional couple. To view please call:
Don Marsden 388-6578
CASTLE PROPERTIES 386-6164

NEW CONDO REDUCED BY $3,100 BEACON HILL PARK
Lovely 2 bedroom unit, 1,300 sq. ft., fireplace, 1½ baths. ONLY 14 units in this complex. NOW ONLY $64,900. To view please call Vaughn Thompson, 658-8541, Victoria Realty Ltd. 386-3585.

CLOSE TO EVERYTHING
This lovely 3 BR condo will give its new owners easy access to University, golf course, park, shopping centre and trans. The suite features 2 full baths, blt-in d/w, in suite laundry, woodburning FP, quality carpeting and many other extras, all for only $57,500. To view and bring your cheque book, please call
CONNY YASEY
477-0141 Pgr 735 477-8751
THE PERMANENT

IT'S A BEAUTY STRATA DUPLEX GORGE VIEW
Enjoy a fantastic view from the sunroom, kitchen and the attractive wood finished living room with fireplace. Private balcony off the Master bedroom. 2nd bedroom plus den. Workshop off carport, easy care lot. Situated on a quiet cul-de-sac. ASKING $72,000. MLS. Dave Roberts 477-1317, 386-3585. Leo Van Dyk 479-6264.

High View
Price Reduced
$44,900
2-bedroom corner suite — 1½ bath, balcony, super town and harbour views. Immaculate condition. Swimming pool and many extras in this 9th floor apt. New leasehold listing. Vendor moving. MLS.
SUSAN or JACK BETTS, 477-4042
385-2481, 388-6275, pgr 909
Swinerton Stewart Clark Ltd.
REALTY WORLD

LIVE AT LAUREL POINT
NOW YOU CAN BUY THIS 7TH FLOOR, 2-BEDROOM, NEVER BEEN LIVED IN, LUXURY APARTMENT, OVERLOOKING THE POOL AND HARBOUR WITH A PANORAMIC VIEW OF THE COUNTRYSIDE. REALISTICALLY PRICED FOR A QUICK SALE. PHONE C. L. (BUZZ) FRASER NOW AT 479-1424 OR 388-4271.
J. H. WHITTOME & CO., LTD.

#401-1188 YATES ST.
2 bedroom, 2 bath, in a quiet well-kept 20 suiter. Larger kitchen with eating rea, hot water heat; walking distance to town, park and sea. Reduced to $41,000 for a quik sale. See & compare. Call now.
LAURIE COMO
479-1179
REALSPAN PROPERTIES
388-6454

LARGE 3 BEDROOM CONDOMINIUM, James Bay, 5 appliances, basement, 2 bathrooms, $48,900 will consider car, boat, motorhome or property as down payment, take over mortgage, 383-6171 or 652-5717.

258 CONDOMINIUMS

ROYAL WOODS
Large 1 bdrm. plus den condo on Main floor on quiet side with F/S/D/W. Just listed at this low price of $37,500. CALL LARRY J. QUAGLIOTTI 477-7988 or 386-6164
CASTLE PROPERTIES LTD.

OCEANFRONT, SPACIOUS TOP floor, 2 bedroom, 1½ baths, 4 new appliances. Prestige building. Workshop. Sauna, gamesroom, covered parking. Adult oriented. 382-2584

$29,500
1 bdrm. Condo near Beacon Hill. Assumable mortgage at 10%. Call 383-5110 after 5 pm.

DOWNTOWN BACHELOR, managed, concrete building, elevators. Pools, sauna, parking. $27,900 658-8842

SIDNEY 1 BEROOM CONDOMINIUM, building next to marina, adults only. $26,900 firm. 539-2148 collect, or 629-6656 collect.

FOR SALE OR RENT
Beautiful 2-bdrm, 2-bthrm, luxury unit, 1,000 sq. ft. $45,000. 598-1702. Open house Sun. from 2-6.

259 TOWNHOUSES

The Seahaven
897 Admirals Road
These custom designed townhouses priced from $54,900 have two and three bedrooms, each home has fireplaces in the spacious livingroom, smartly designed kitchens with full appliances, most units have double carports and full basements. Come out and view these exciting homes today from 1:00 to 5:00 P.M. daily or contact for personal viewing:
Westmont Realty (1977) Ltd.
388-4434

COMPARE THESE:
3 BDRM TOWNHOUSES
1½ BATHS
1. 448 W. BURNSIDE
Foreclosure. Asking $32,100. Try your offer. Fridge, stove and dryer.
2. 3987 GORDON HEAD
END UNIT. Large fenced garden area, fireplace, full bsmt. with 4th BR. Fridge and stove. Super buy at $44,900. Compare!
3. 840 CRAIGFLOWER
Another GREAT buy at $34,500 includes fridge, stove, washer and dryer.

View at your convenience. These are three of the best condo buys in town. I'll prove it — Call now!!
RAY SMITH
479-7777 or 384-8001
(24 hrs. answering)

SELKIRK MEWS
946 SELKIRK
Brand Spanking New
These exciting new townhomes should be seen quickly. Only six homes, all with basements, fireplaces, dining rooms and two bedrooms. Should probably be adult oriented. These were built with extreme care and thought by Pine Home Builders Ltd., don't be sorry, please come visit us. Priced from $54,900. OPEN DAILY FROM 2-4. Please call 386-3585, 384-4827, ask for Roma or John Molyard, Victoria Realty Ltd.

KNOWLES REALTY LTD

OPEN DAILY
1:30-4:00 p.m.
PEMBERTON PL.
(1019 Pemberton Rd. (off Fort St.). Quality 3 BR Townhomes in the exclusive Rockland area with Fireplaces, sep Drs., and expensive fixtures and features throughout. Private patios and decks. Well priced from $86,500.
Curt Shubrook
Barbara Greenwood
Norma Hill Hazel Clarke
384-8101

BEST BUYS
$41,000. 3 BR's, MBR ensuite, LR with floor-to-ceiling rock FP, DR, blt-in d/w, immaculate. Langford area. $46,900. 3 BR's, LR, DR, plus EA off kitchen. As new appliances. 1½ baths, full basement. Victoria 2½ circle.
$45,000. 3 BR's. cul-de-sac. Immaculate complex, sep. DR, 2 car garage, workshop.
$48,500. Small 8 unit complex. Dead-end street. Walking distance to shopping. Assessment only $26.00.
Call and discuss your requirements. There is always one to fit YOU, unlimited RANGE available.
BRUCE BATEMAN
477-0141 384-2827
THE PERMANENT

$37,000 TOWNHOUSE 5% DOWN-PAYMENT
An exciting combination. This 2 bdrm., 3 storey townhouse is ideal for the person with minimum downpayment looking for maximum value. The complex contains full recreation facilities. No legal fees to pay. IMMEDIATE occupancy. ML.
NEIL RAWNSLEY
386-2111 595-1507
MONTREAL TRUST CO.

Country Side
As Low As $214/mo
for your own 3 bedroom home
For information please call
652-4461 or 386-0897
7925 Simpson Rd.
Open 2-5 p.m. Weekdays
E.Y. Construction Ltd.

LUXURY SUBURBAN TOWNHOME
This is very definitely not your usual row unit! Beautifully situated so as to give a single-family feel, with views of Mt. Douglas. This lovely spacious home offers 4 bedrooms, 3 bathrooms, rec. rm., fireplace and double carport and is situated in a very well laid out and attractive development in Gordon Head. Offered at $63,900. (New MLS).
STEVE MOONEY
477-0191 477-4197

TWO BLOCKS OFF DALLAS RD, 2 bedroom, garden, small complex, low monthly assesment, $45,000. Drive by, 102-119 Ladysmith, then call owner 388-6997.

259 TOWNHOUSES

SWAN LAKE
Lovely spacious 3-bedroom townhouse with fenced backyard overlooking Swan Lake. Low assessment. Priced to sell quickly at $38,900. Exclusive listing, see it now with FREDDY STARKE 386-6164 or 384-1816. Castle Properties Ltd.

Tillicum Townhouse
3 bdrms., swimming pool. Children welcome, near schools. $33,600.
598-5144 Ralph Keller 388-4076
T. L. Mann & Associates Ltd.

3 BEDROOM CONDO-TOWNHOUSE, excellent condition, with 4 major appliances, drapes, new carpets, sacrifice sale or rental purchase at $35,500. Phone 381-5065 after 4.

RETIRE CALIFORNIA STYLE. Luxurious townhouse lovely private garden patio. Must be seen to appreciate. Sell or trade for Duncan property. $64,500. 479-6659.

BEACON HILL PARK
New luxurious 2 bedroom townhouse. 592-0662 $68,900
TULL DEVELOPMENTS LTD.

263 GARAGES FOR SALE, RENT OR WANTED

GARAGE WANTED TO RENT or lease, 384-6360, 385-2022.

265 HOUSES WANTED TO BUY

—(ONTARIO COUPLE) Require a spacious older home with dining room and character up to $60,000 CASH.
—(RETIRED COUPLE) Require a cosy two bedroom home with full sized lot. Basement preferable. Up to $50,000 CASH.
—(CALGARY COUPLE) Require two bedrooms, spacious lot, semi rural if possible up to $60,000 CASH.

If you feel your house may suit one of the above serious clients. Call for an obligation free discussion. CHRIS GREIG, 386-6164 or 386-1296. CASTLE PROPERTIES LTD.

BROWN BROS. on LANSHARD
"People Helping People"

BANK MANAGER
And family transferred to Victoria urgently needs 3-4 bedrm. home plus living quarters for mother. $85,000 to $100,000. URGENT! Please call:
TED KAY or JIM MASSEY
385-8226 or 385-8771
(anytime)

HOUSE REQUIRED
$150,000
My cliet is a professional with a large family from Vancouver. He requires: 4-5 bedrooms, a big lot, a desirable location, an easly developed basement (or a big rec room) and a good sized kitchen. If your home is right please call:
Don Marsden 388-6578
CASTLE PROPERTIES 386-6164

CASH FOR YOUR HOME
Investors will pay cash now for suitable homes up to $60,000.
GLENN NICHOLLS
598-5144 598-7689
T. L. Mann & Associates Ltd.

DBLE. GARAGE
or C.P. 2-3 B.R. HOME up 20 yrs. old. Full bsmt. up to $65,000. Call LARRY J. QUAGLIOTTI. 477-7988 or 478-6609 or 386-6164
CASTLE PROPERTIES LTD.

FAMILY WITH 4 CHILDREN WANTS (NEEDS) HOUSE IN K MART, SEARS, OR SAANICH EAST ANYWHERE, UP TO $65,000. PLEASE CALL 388-4271, DONNA VALIKOSKI, 384-2057.
J. H. WHITTOME & CO., LTD.

SMALL HOUSE WANTED
In the St. Patrick's Church area. Up to $60,000. Request is urgent but possession can be flexible. Please call JOHN SHAVER 382-944 (evenings) or 595-2121 (office) National Trust.

CASH PAID
If your house is suitable for rental purposes call my Agents, Lee Wrobel and Randy Small, 385-1431.
British American Realty Ltd.

WANTED
2 bedroom starter home — full basement — fireplace, up to $52,000.
477-0191 SYL SHUMKA 595-1337
Royal Trust

COUPLE WHO APPRECIATE older homes looking for 1½-2 storey in Oak Bay or Saanich East. Private sale preferred. 595-4063.

YOUNG COUPLE REQUIRES 2 bedroom house to rent with option to purchase. Please phone after 5 or weekends, 382-3516.

WANT OLDER HOME, WILL purchase for cash. I am not in Real Estate. 479-2209.

YOUNG FAMILY REQUIRES 3 bedroom house to rent with option to purchase. 477-3686.

268 LISTINGS WANTED

Lansdowne Properties Ltd.
GREEN ACRES
3½% Excl. Commission
592-2431 or 384-8075
Pager 686

270 EXCHANGE REAL ESTATE

LARGE 3 BEDROOM CONDOMINIUM, James Bay, 5 appliances, basement, 2 bathrooms, $48,900 will consider car, boat, motorhome or property as down payment, take over mortgage, 383-6171 or 652-5717.

EXCHANGE FOR LOT OR WILL sell half strata duplex, good location to new V.G.H. hopital. Presently renting at $300 per month. 658-5553.

271 LOTS FOR SALE

SUPERB LOTS
1/JOHN DEAN PARK ESTATES — Get back to nature on these lovely, treed secluded ½-acre parcels, $29,500.
2/ROYAL OAK — Views, convenient to all amenities and fully serviced. Starting at $26,900.
THESE LOTS ARE MOVING QUICKLY, SO ACT NOW!
GLENN NICHOLLS
598-5144 598-7689
T. L. Mann & Associates Ltd.

$42,000 BUILDING LOT
In an area of fine modern homes this 13,605 sq. ft. (1224 sq. m.) panhandle lot is situated on a quiet cul-de-sac off Arbutus Rd. in the Cadboro Bay area where lots are hard to find. Phone PETER NASH 598-3321.
JACK MEARS OAK BAY REALTY LTD.

BUILDING LOT SOOKE
$16,500
Level building lot among nice homes. 80' x 133'. Offers please, call:
CLIFF SALMOND
385-7721 477-3626
GARDNER REALTY LTD.

271 LOTS FOR SALE

Park Pacific
Proudly Presents
DEAN PARK ESTATES
PHASE 2 IS NOW OPEN FOR PUBLIC VIEWING
54 additional superb lots in a beautiful natural setting. Most of these new lots have spectacular ocean views of Haro Strait, Mount Baker and the Gulf Islands.
Located in North Saanich on the slopes of Mount Newton adjoining John Dean Provincial Park. Fully serviced lots with a minimum area of 15,000 square feet. Priced from $34,000. Choose your home site now while the selection is the greatest.
Entrance close to Panoramic Recreation Centre on East Saanich Road. From Pat Bay Highway turn off at McTavish.
SALES OFFICE
656-7041
10:30-4:30
OR
MIKE RUDDY
656-4089
PAGER No. 792
388-6275
383-4124 anytime
Park Pacific Investment Ltd.

BUILDING LOT $24,500 OFFERS!
Steep rocky building lot in high Doncaster. Magnificent view potential. A great challenge for someone desiring a unique home. At this price excellent investment possibilities. Call me to view.
388-7557 Raym Forbes 477-1781
Capital City Realty Ltd.

REGENTS PLACE
An upper Rockland location near town and ideal for secluded family living close to amenities. This lot of over 10,500 sq. ft. is well treed and in an area of character homes. This is one of a kind and priced at $49,900. MLS 36504.
NEIL RAWNSLEY
386-2111 595-1507
MONTREAL TRUST

METCHOSIN
Tuck your home away in the trees on this quiet 3 acre hillside in Metchosin. Driveway roughed in, excellent valley views. Quiet side road. See it this weekend and try your offer!
Jo Lennox 478-2563
Marilyn Moore 382-8015
Capital City Realty 388-7557

BRENTWOOD HEIGHTS
3 Only Large fully serviced lots with Arbutus and Fir trees. near Butchart Gardens. Priced from $19,000.00, 10% Down, Bal. on Easy Terms.
385-3435 AL VICKERS 652-2257
P. R. BROWN & SONS

GORDON HEAD PANHANDLE
Vendor is anxious to sell this large, secluded, well treed lot. Level and ready for building. Priced to sell at $29,900. For more information please call:
386-2111 DAVE HELM 595-2658
MONTREAL TRUST

Central Saanich
LARGE LOTS (10,000 SQ. FT. PLUS) FOUNDATION AND PLANS INCLUDED, FULLY SERVICED AND CLOSE TO THE SEA. 10 LOTS AND 8 DIFFERENT PLANS TO CHOOSE FROM. PRICED FROM $26,000 TO $29,000. CALL 385-6211, EVE. 598-1737.

LLANFAIR AND PEARL CRESCENT
Large parklike choice lots, all underground services, curbs, paving and lighting. Deluxe area of fine homes. $28,500 to $37,000. Terms if desired. Off Wallace Drive south of Marchant Road, Brentwood.
MARCONI REALTY 386-3941

UPPER BROADMEAD
Seclusion with extensive seaview facing Mt Baker in area of quality homes. Well elevated lot. In quiet cul-de-sac, many mature trees. 944 Deerwood Pl, turn left off Amblewood. Plans included. Title clear but with reasonable down-payment owner will finance. Price $44,900. 478-6606.

LOT FOR SALE
67x100 ft. fully serviced lot, 2 blocks from UVIC, close to all schools. Mrs. Pat Saulnier, Kasapi Const. Co. Ltd., 538 Dupplin Rd. at 386-6191 or res. 384-2197.

APARTMENT ZONED
Seven lots totaling 31,000 sq. ft. approx., at an average price of $8.05 sq. ft. Buy all or part and make your offer to Tony Brogan. Fairfield Realty Ltd. 383-2244.

DEAN PARK ESTATES
Lot 58, .45 acre at end of quiet cul-de-sac. Panoramic view of sea, islands, Mt. Baker and Sidney. Level building site, level driveway access. $44,000. 656-6543

SAANICHTON
Large lot near downtown Saanichton with magnificent view over Woodwyn Farm. Just $22,900. Call: Graham Ireland Res: 595-8845, Island Homes Ltd. 386-7545.

HIGH QUADRA
Level lot, 66x132, quiet street, priced to sell at $26,900. Grant MacFarlane, 479-8528, Victoria Realty 386-3585.

CADBORO BAY — VISTA BAY ROAD. Two exceptional treed lots with some view of Cadboro Bay and Yacht Club. $50,000 and $55,000. Byron Price & Associates Ltd. 385-2458.

LOT $25,000
Level, some trees, easy to build on, perc tested, double garage, near all amenities, Colwood, 478-2459, 477-5306 evenings.

ROYAL OAK AND PENINSULA Building lots, fully serviced. $24,500 to $29,500.
598-5144 Ralph Keller 388-4076
T. L. Mann & Associates Ltd.

SEA VIEW LOT $32,500
Lovely treed with cleared building site. For detail call Margaret Wilson 388-7557 Capital City Realty Ltd..

IDEAL COMMERCIAL-RESIDENTIAL, large, serviced. Central Sooke location. Priced to sell. Buy now, avoid usual Springtime increase. 642-3210.

COUNTRY LOT, 2.39 ACRES, small building site cleared, good view. Bargain price, $21,900. Yorkshire Place, Sooke Rd. 478-1975.

LARGE WOODED LOTS. SERVICED, 3 M CIRCLE ON MINA AVE. FROM $28,500. CALL VIDCO 388-4232.

FANTASTIC VIEWS FROM ½ acre waterfront lot in North Saanich. Ready to build. Asking $58,000. 656-4891.

.92 ACRE-FALKIRK RD. Treed lot in Ardmore area, $32,500. AE Newton Ltd. 656-5621, 479-0406.

271 LOTS FOR SALE

At BROADMEAD
WE HAVE IT ALL
Sunny seaviews, meadows, private lanes, rocky outcrops, treed seclusion, quail, pheasant and more. If you've been looking for that special spot for your new custom residence, visit us at Broadmead, a community of quality homes, created with care to preserve and compliment its unique natural beauty.
. . . 100-ft. wide lots are not the exception in Broadmead . . . that's our average lot size . . .
. . . space to live, to grow, to enjoy casual country living . . . yet just 10 minutes from city centre
. . . We have an excellent selection of ⅓ to ½-acre home sites available for viewing, priced from $31,500 to $44,500.
TAKE THE FIRST STEP TO BETTER LIVING!
Visit us at our office-display home, 950 Royal Oak Drive
8:30 A.M.-5:00 P.M. 658-5291
or call
Jeannie Dewhurst
Royal Trust Corp.
384-8001 or 658-8980

DEVELOPERS
$190,000
1.12 acres prime development site in the heart of rapidly developing Sidney. 2 road frontages, ideal for multiple dwelling concept. Existing large 3-storey multi-use building consists of 19 rooms, 4 bathrooms, suitable for light housekeeping or 4 apartment units. Tremendous sea view property. New ML. For extra information, please call:
CLIFF ANDERSON, 477-3994.

DUPLEX SITE
SEA VIEW — $42,500
90'x135' fully cleared and serviced prime sea view building site. Council have indicated 2-family strata plan homes may be built, access to low level beach. Views of Mt. Baker and Olympics. New ML. For full details, please call:
CLIFF ANDERSON 477-3994
PEMBERTON, HOLMES LTD.
1000 Government St. 384-8124

ROCKLAND'S BEST! 4 SOLD 6 LEFT!
Opportunity presents itself on these prestigious lots fully serviced, a quiet cul-de-sac. Oak trees and city views. Priced from 49,500 to 54,900. Choose yours today.
LESLEE FARRELL
592-7246 595-3151
388-5464 Pgr. 665
Seaspray Properties Ltd.

DUNSMUIR PROPERTIES LTD.
388-7868

HIGH VIEW
More for your money here. This is superior property with views and trees. 10 full acres and the price barely more than is paid for a small city lot. $49,900. You name your own down payment and the balance will be carried on open mortgage. It will never be easier to buy land. Call
Allan Klenman 656-4242
Evan Williams 388-5464
pager 745

DUNSMUIR PROPERTIES LTD.
388-7868

ARDMORE
Your own Full acre, 150'x300', lovely trees, best area, only $32,500 and you can name your own terms.

WILLIS POINT
Ocean View, just on the ocean's edge with 180 degree views, lovely trees. 80'x200' approx. Only $24,000. Call
Allan Klenman 656-4242

CUAULTA HEIGHTS
VIEW & TREED HOMESITES FROM ¼ A TO 2 A SERVICED, PERCED
Up Fulton Rd., from Sooke Rd., right on Bexhill and right onto Cuaulta Crescent; or up Walfred from Happy Valley Rd., then left onto Cuaulta Crescent. Sales Persons on sight 2 pm to 4 pm. Sunday, or by appointment. For futher information Norman or Jill Sewell, 658-5713.

PRICE REDUCED
$1,000
The vendor says sell it quickly so the price is now $26,000. Here's what you get:
—⅓ acre
—Trees
—Super water views
—Quiet cul-de-sac
Hurry! We'll look at all offers.
Don Marsden 388-6578
CASTLE PROPERTIES 386-6164

½-ACRE wooded lot, on cul-de-sac with paved road, curbs, underground utilities and storm sewers. Adjacent to Dean Park Estates and near recreational centre. For more information phone:
LEN TAYLOR 382-9485
Royal Trust 384-8001

BROADMEAD SEAVIEW
This is your chance to build your own home in an exclusive area with a tremendous seaview. This treed property represents an excellent investment with potential unexcelled for development into an unique prestige home. For further details, Call.
LINDA ANDERSON
388-4434 721-3008
WESTMONT REALTY (1977) LTD.

BUILD YOUR HOME ON OUR ½ acre seaview lot, Deep Cove, plans available, $34,900. 652-5761, 652-5828.

LATORIA RD, 1.5 ACRES OR two .75 acre lots. 70 X 30' building, 2 levels, suitable for barn or shop. 474-1844 after 5.

SIDNEY, 70 X 98.5, FULLY SERVICED, Colinwood Rd. 656-3733.

C-12

271 LOTS FOR SALE

DEVELOPMENT POTENTIAL
Approx. 56,000 sq. ft. vacant land adjacent to UVic. Subject to rezoning offers considered on sale price 5.54 sq. ft. For detail contact
HERB McDANNOLD
382-9191 bus. RES. 384-6768
THE PERMANENT

BEAUTIFUL ROCKLAND LOT, $49,500. Byron Price & Associates Ltd., 385-2458.

FULLY SERVICED LOT, LANGFORD area, on bus. 478-1774.

GLEN LAKE $26,500, 9000 SQ. ft. treed, deadend street. 478-7970.

273 PROPERTY FOR SALE

1.4 ACRE
N. Quadra
3 BDR Home
Only $89,900
Exceptional buy as owner has bought up-island. Zoned residential. Subdivision potential. 5 lots plus home on 6th lot. 16 yr. old home has lovely living room with fireplace. Separate dining room. All room have views from high location. Extra Bedroom in full basement. Rents for $400. per month.
Howard Mitchell 479-4818
Island Homes Ltd. 386-7545

SAANICH ACREAGE
100% ARABLE
14.6 ACRES
Just north of Cordova Bay, in a protected valley, lies this prime farm acreage. The rich soil is flat, with a slight easternly slope toward the ocean. Great potential for vegetable or livestock. With its proximity to Victoria, and natural rural setting, this property is an excellent investment. $129,000. For more details please call:
Off. Brent Gerrett 388-5464
477-1841 Pgr #552
Block Bros. Realty Ltd.

ACRES IN 4 MILE CIRCLE
All cleared and ready for your country home in the city. 4.53 acre with lakefront and road. 5.15 acres with lakefront and road. 10.10 acres with lakefront and road. Ideal hobby farm sites and holding.
Arnold Marr 477-6233
WESTMONT REALTY 388-4434

PROPERTY CONTAINING 2 buildings on 1.1 acres in city limits, zoned residential. For further information phone 723-6665, 723-2304, 723-3357.

LOVELY 5 ACRE LOT NEAR lake plus lake front lot. 642-5676.

274 PROPERTY WANTED

BROWN BROS. on LANSHARD
"People Helping People"

Lots or land wanted by Construction Co. in good locations. All cash, immediate decisions.
JIM McNAUGHT 592-0285
or 385-8771 (anytime)

WISH TO RENT, WITH OPTION to purchase, Vancouver Island property offering quiet and complete seclusion accessible by car. Deeply appreciate natural beauty, big trees, rocks, ferns, some type of water frontage or view. Solid dwelling, not necessarily pretentious, with fireplace and electricity if possible; can provide own furnishings. Reliable, mature professional person interested in books, music and writing. Victoria Press, Box 107.

WE DON'T WANT YOUR LISTING BUT—
If you have property of any size that has subdivision potential, preferrably in good residential area, then we have the purchaser. No obligation. Quick decisions, GORDON DOVEY 721-5049 or JOHN MACDONALD 384-9160. Office 386-6331. A. E. LEPAGE WESTERN LTD.

TOP PRICE FOR SUB DIVIDable land — cash buyer need small — large pieces now — quick decisions — no obligation. DOUG POWELL 386-6164 res. 592-6417 or 388-6275 #878. Castle Properties.

SMALL LOTS
We pay cash for reasonably priced small lots in Greater Victoria area. Kasapi Construction, 386-6191.

WANTED ONE OR MORE acres preferably with older house and prefer Central to North Saanich area. Cash. Victoria Press Box 154.

280 ACREAGE FOR SALE AND WANTED

Century 21
WESTERN HOMES
1037 Cloverdale 386-3494

5 ACRES
$39,500
In Saanich, 5 acres of rocks and trees, has been perced, and is well priced at $39,500. (37247) If this sounds interesting call now. NEIL R. MACDONALD 386-3494.

BRING YOUR HORSE!
Better bring you builder too! 1.6 acres of cleared pasture land, with good drainage and a nice rural outlook. Located in Saanich close to bus lines, and well priced at $42,900. (36538). Call now to view. NEIL R. MACDONALD 386-3494 (24 hrs).

10 ACRES WATERVIEW
Beautiful 10-acre property with view of Sooke Harbor, only 10 miles from Colwood. 2 BR A-frame cottage, plus near 30,000 in out buildings. One 1200 sq. ft., 2 storey shop, built for hoist and heavy duty eqt. work; large bay for big vehicles, 220 wire and welder hookup. 2nd wired shop, plus implement shed. Good timber on slopes. Several additional good view bldg. sites. Well priced at $89,900. Pat Doerksen, 478-3432 or Century 21 Suburban (1978) 478-8316.

OFFERS PLEASE!
Malahat Waterfront
OVERLOOKING FINLAYSON ARM
—20 acres of beauty — logging rd.
—10 acres of treed seclusion
—110 acres — SUBDIVISION POENTIAL with ocean front and spectacular views at $2,700 per acre.
MILDRED STAPELLS
384-8075, pgr. 506
JIM PARK 384-8075, pgr. 493
PEMBERTON, HOLMES LTD.
1000 Government St., 384-8124

PAT BAY HIGHWAY
Ten acres. Close to experimental farm. Lots of frontage. Piped water. $154,000. ML.
FRANK SALE
382-9191 BUS. PAGER 738
IRENE VAN
382-9191 BUS. RES. 592-9194
THE PERMANENT

6.4 ACRES MT. DOUGLAS
Unmistakeable future on this beautiful property with abundant natural, plantings. Ideal area for quality residential development. Package of details with:
FRANCES BROWN 595-5131
Canada Trust 595-5131

280 ACREAGE FOR SALE AND WANTED

5.17 ACRES OCEAN VIEW

A beautiful treed property, gently sloping up and away from the ocean view. Presently subdividable into 2-acre parcels (½-acre potential). Water, telephone and electrical to boundary. Perc tested. This landsend acreage is an excellent holding, and/or building property. Vendor will take a trade for a suitable residential property. Priced for quick sale at $69,900.
385-7721 KENT MacLEOD 595-4273
GARDNER REALTY LTD.

CENTRAL COLWOOD ACREAGE

Consisting of approval for four large residential lots with possible potential for three additional lots in future. Balance of property includes portion for proposed Millstream Road extension and approximately seven acres designated for institutional use. Property is located adjacent to the proposed new town centre in the Western Community plan. Offers invited on asking price of $10,500 per acre on total acreage of 16.54. For information call
ALMER OLSON 384-8001
Royal Trust Corp.

—ACREAGE—

182 Acres & 10 Acres, Sooke, good access, creek frontage. Sensibly Priced. M.L.S. Call
DAVID SCOTT 385-3435
P.R. BROWN & SONS

6.4 ACRES, OLDER HOME. Close to city $129,500. Alex or Anita Tait 388-7557 or 477-8522. Capital City Realty

BY OWNER 2 ACRES FOR SALE in Metchosin. 478-5407 after 5 pm.

285 UP ISLAND PROPERTIES

malahat realty ltd.
P.O. Box 40
Mill Bay, B.C.
743-5525

5 BDRMS, $56,900

Quality family home in popular Cowichan Bay area, just south of Duncan on sewer and water. Floor to ceiling fireplace, good carpets, 2 full bathrooms, easy care lot. Vendors moving to Alberta.

SUPERIOR QUALITY HOME, SHAWNIGAN LAKE

Vendor has used only the best in materials and workmanship in this home, approx. 1 mile south of Shawnigan Village. Large sundecks on both levels, take advantage of the superb lake views. Self contained suite for inlaw situation on lower level. Must be seen $59,900.

MOBILE HOME ON 1 ACRE

2 bedroom mobile with built on third bedroom, 12X18 and carport and utility. Excellent garden soil and water supply. Well treed property in a nice area just North of Mill Bay. $39,500.

1½ ACRES OF SELCUSION

Brand new 3 bedroom basement home near Shawnigan Lake. Good quality carpets, Franklin fireplace, double glazing. Well treed property. Vendor anxious. $61,900.

We have a good selection of mobile homes in parks in the area. Single and double wides. Ranging in price from $11,500 to $23,500.

MILL BAY MINI ESTATE

Excellent Tudor style 3 or 4 bedroom home on 1 acre. Many extras here include leaded windows, built-in Hi-fi, heatilator fireplace. Property is all fenced and cleared. 2 stall barn has hay storage and tack room, ideal for the large family with animals. Asking $87,500.

For more details on the above please call
LISA MADIGAN
746-6990
TOM BURDGE
743-9398.

WHITTOME'S MILL BAY

SPLASH!
Just listed! Never on market before. Gorgeous custom cedar home on area of other executive homes in Duncan. Huge master bedroom, formal dining and living room. Teak kitchen cabinets with built-in dishwasher and range. You won't believe the fabulous rear year! A large in ground pool, dressing room and patio, landscaped for privacy. Won't last at $69,900.

CLOSE TO COUNTRY CLUB
Brand new 3-bedroom tri-level home. Delightful bay-window frames the view of the wooded front yard while the sundeck off the kitchen catches the sun all day long. (View of Shawnigan Lake too!) Cedar shakes and siding, Cameo Rock heatilator fireplace, and thermopane windows make this attractive home a good buy at $54,900.
VALERIE STRETCH
743-5573 or 743-4105

OEN YOUR OWN LAKEFRONT
Sa-Seen-Os Point. 2-bedroom panabode on 1.4 acres of secluded privacy with 120 ft. of lakefront. Stove and fridge included, large sundeck, well treed and private wharf with safe swimming area. Good summer or year-round dwelling. $59,900. M53.
Call BOB at 743-2766

PANORAMIC SEAVIEW LOT
Beautiful view of Gulf Islands and Satellite Channel. Large 120 x 150 ft. lot very close to waterfront. On paved roads, community water, underground hydro and phones. Was $24,000, now a bargain at $20,900. M3179.
Call BOB at 743-2766

COBBLE HILL
Comfortable 2-bedroom bungalow on .68 acre with some good trees plus community water system. Nice rural setting. Easy financing with help on government grant of $2,500. Find out about it. Just 8 miles south of Duncan. Now only $34,500. M21
Call BOB at 743-2766

FISHING & HUNTING LODGE — Magnificent lodge, magnificent setting. ¾ mile riverfront. 109 acres, only $275,000.

YOUR CHOICE FOR $110,000— RAMBLING RANCHER on 1.7 acres of meadows and trees. Breathtaking view of valley and mountains.

HEATED SWIMMING POOL, 3 bedroom bungalow with big stone fireplace, double garage and workshop. 0.99 acres, treed.

WATERFRONT — Lovely 2 level home on beautiful walk-on beach. Many extras.

BARGAIN — less than cost. Huge Dutch Colonial. Almost new. On 1.5 acres. $75,000. All on piped water.
CHARLOTTE WILLIS NANAIMO REALTY (NORTH) LTD.
334-3124 or 338-8962 (collect) 576 ENGLAND AVENUE, COURTENAY, B.C.

285 UP ISLAND PROPERTIES

CALIFORNIA DESIGN
Superb home, consisting of over 3200 sq. ft. with clay tile roof, 5 leaded stained windows across the front and a rural setting. The 17 ft. kitchen with most of the appliances built into the brick wall features a daylight ceiling, vaulted tongue and grove cedar ceiling in the living room, offset by the brick feature wall and heatalator fireplace. Stereo intercom throughout. The ensuite features a full sunken Jacuzzi bath (3½ baths in total). The three upstairs bedrooms (5 in total) features solid cedar plank doors. Extras and featues are too numerous to mention. Priced at $125,000. Call Fred Bates at Block Bros. Nanaimo for full details. Direct line (office) 388-9240 or (home) 758-2628 (collect).

COMOX VALLEY ACREAGE
32 acres of excellent soil close to beach, airport & Comox. Lots of trees, some clear & priced to sell at only $60,000.

DENMAN ISLAND
10 beautiful acres of treed view property near Graham Lake of Denman Island. Probably the best acreage buy around at $26,900.

For further information call BLOCK BROS. REALTY LTD., 449 - 5th Street, Courtenay, B.C. 334-3111 or 339-4063 and ask for BILL MORRISON.

CASTLE HOUSE
For Centuries, the Castle has been the symbol of Nobility. Now, Nanaimo, The Hub of Vancouver Island has its own Castle House, right down to the copper dome. We have total privacy and a view that is simply breathtaking. The home, needless to say, is an original and consists of over 2500 sq. ft.. Offered to you for $150,000. For further information, call Fred Bates, Block Bros. Nanaimo, (office) direct line 388-9240 or (home) 758-2628 (collect).

QUALICUM BEACH ACREAGE
12 level treed acres with hydro, proven water, long road frontage, view of mountains. $31,900 with low down payment and good terms or discount for cash. Call owner, 112-733-6840 or 574-4845.

SHAWNIGAN LAKE
Owner says "SELL" Present all offers! 3 Lots MLS 35698, 35697, 35696. Wally Or Adeline 477-7766/388-7555/477-8562. Capital City Realty Ltd.

$43,900
Large, seaview home ½ acre lot, close to water, 7 miles from Duncan, phone 385-3670.

FOR SALE BY OWNER QUALITY built 3 bedroom, basement home, large assumable mortgage at 10¼%. 748-9746. No agents.

NANAIMO-1.86 ACRES, SUBDIVIDABLE with 5 bedrooms, full basement, solid older home. Phone 748-2025.

OVER 7 ACRES PRIME PROPERTY, new barn, ready to build on, close to Duncan, phone 748-3692.

OLD CABIN AND LOT FOR sale in Port Renfrew, $15,000. After 4, 385-8055.

ONE ½ ACRE LOT ON GABRIOLA, near beach access with hydro and well. Collect, 247-8837.

SHAWNIGAN LAKE
Linwood Cedar home, ½ acre, $71,900. 743-4253.

BEAUTIFUL VIEW, 5 ACRES
2 bdr. basement home. Very private. Located Parksville-Qualicum. Asking $69,500. Will take Victoria area home in trade. Daryl Innes eves. 758-7858, Dolphin Agencies, Parksville 248-6156.

290 FARMS FOR SALE AND WANTED

53 ACRE FARM
Located on Cedar road near Ladysmith area. No house but 2 large barns (1 new) and slaughter house. Land cleared and arable. Possibility of subdividing into 5 acre hobby farms. Boni-fidi appraisal of $188,000, but willing to sell at $175,000. JIM BAILLIE 479-4594 or National Trust 595-2121.

SMALL FARM WANTED
About 10 acres within twenty five miles of Victoria. Condition of buildings not too important. Please call JOHN SHAVER 382-9444 (evenings) or 595-2121 National Trust.

BARN
SOOKE
5900 Sq. Ft. on 10 acres. Good access. $60,000 firm. M.L.S. Call
DAVID SCOTT 385-3435
P.R. BROWN & SONS

293 GULF ISLAND PROPERTIES

SALT SPRING IS.
WATERFRONT hobby farm. 5 acs. 400 ft. beachfrontage. Fruit orchard, vegetable gardens, plenty of timber. Excellent spring water. Rose-covered on B/R Cottage overlooking the sea. Franklin F/P and appliances incl. $82,000.
PENDER ISLAND
Cosy 700 sq. ft. cottage on 1.28 ac. parklike, private. Appliances incl. Sep. garage. $44,000.
3 B/R home on 1.05 ac. some ocean view. Fireplace, open beam ceiling, half bsmt. $51,000.
872 sq. ft. cottage on ⅓ ac. 3 bdrms., lge utility rm. Ready to move in, all furniture and appl. incl. Req. some finishing. Hurry for this one. $17,900.
Oceanfront lot with over 100 ft. waterfront. Parklike. Driveway in to build site with surrounding ocean views. All services incl. Sewer. $28,000.
Call: MANFRED BURANDT
PACIFIC COAST LANDS LTD.
PENDER ISLAND, B.C.
V0N 2T0

Cedric Steele Realty Ltd.
388-6258

INVEST
Purchase this lovely Salt Spring Is. 10 acres for $30,000 OR LESS. There are many level building sites, some with valley views. A stream crosses this property adding to its charm and if log homes suit you there are plenty of good trees. Call PETER or PATTIE BARDON
388-6258 384-3947

SOUTH SALT SPRING
ADJACENT LOTS, EXCELLENT BLDG. SITES, SOUTHWEST EXPOSURES, SOME SEAVIEW. PRIVATE DRIVEWAY. 10-MIN. WALK TO FULFORD FERRY.
LOT C-.73 acres for &17,500
LOT D-1.56 acres for $19,500.
BUY BOTH LOTS AND BEAT INFLATION. GOOD FINANCING AVAILABLE.
For details, call MILDRED STAPELLS, 384-8075 pager 506.
PEMBERTON, HOLMES LTD.
1000 Government St. 384-8124

MAYNE ISLAND
40 treed acres. Large 3-bedroom log residence. Can be club house, retreat or lodge set on highest point with a 300-degree spectacular view. Huge granite fireplace. Wells. $237,000. Vendor will carry part and is interested in trade for home on lower Mainland.
598-5144 Ralph Keller 388-4076
T. L. Mann & Associates Ltd.

THETIS ISLAND
2.34 acres on quiet and lovely Thetis. Very sunny property on private access with paved road frontage. Heavily wooded with fir, arbutus and cedar. Great for summer cabin, permanent home or solid investment. Hydro near. Terms. Asking $25,000. By owner. Phone 112-246-3351.

PENDER ISLAND
Handymans special, brand new 3 bedroom cottage on large lot near Magic Lake, completely framed and ready to be finished inside, septic tank in, $19,900. May carry mortgage with minimum of $4000 down payment. Call 479-3909.

293 GULF ISLAND PROPERTIES

MAYNE ISLAND WATERFRONT Bennett Bay, character home on 1½ acres. Sandy beach, numerous out buildings. 539-2148 or 629-6656 collect.

SEA VIEW-27,500
5½ acres on Salt Spring Island with well. 479-5704, 474-1364.

HALF ACRE, GABRIOLA, $6000. 592-9146

294 MAINLAND AND OUT OF PROVINCE PROPERTIES

FREE!
Exciting Spring Catalogue! Over 5,400 Country Properties described, pictured! Land, Farms, Homes — Waterfront, Recreation, Retirement Buys! Yours FREE from the World's Largest!

STROUT REALTY
330 S.E. 82nd Ave.,
Dept. 8710, Suite D,
Portland, Oregon 97216,
(503) 256-3910

Green Acres
VIEW LOT IN BELLINGHAM U.S.A.
SUDDEN VALLEY
$12,896 CANADIAN
CONTROLLED DEVELOPMENT
Call Buster Eales
592-2431 or 384-8075 Pager 686
Lansdowne Properties Ltd.
Home of 3½% Commission

120 ACRES — ARIZONA, U.S.A. Owner must sacrifice beautiful ranchland near major highway and national recreational parks. Growing area. Take over balance of $19,000 with payments of $296.14 monthly. Owner, P.O. Box 4142, Scottsdale, Az. 85258.

295 LISTINGS CANCELLED

.96 ACRES, ARDMORE, $32,500
656-6182

SPELL
IT
OUT

When you have something to sell, the easiest way to find a buyer is to spell it out in print! You do that by placing a low-cost Classified Ad in the newspaper, telling our readers what you have to sell. We'll help you. Give us a call today at 386-2121.

Sleepy Puppy

7342

by Alice Brooks

So-o-o sleepy, he just flops into the cuddliest positions.

Bedtime pal for a tired tot. Sew this sleepy spaniel of soft fur fabric. He costs dollars to buy, pennies to make. Pattern 7342: Directions for pattern pieces.

Send $1.50 for each pattern — cash, cheque or money order. Add 25 cents for each pattern for first-class mailing and handling. Send to: **Alice Brooks, Needlecraft Dept., 109 Crockford Blvd., Scarborough, Ont., M1R 5B4.** Print plainly pattern number, your name, address.

NEW/NOW! Our 1979 NEEDLECRAFT CATALOG—over 200 popular designs, 3 free patterns printed inside. Send 75¢
129-Quick/Easy Transfers.$1.50
128-Patchwork Quilts.....$1.50
127-Afghans 'n' Doilies....$1.50
126-Crafty Flowers.........$1.50
125-Petals Quilts...........$1.50
124-Gifts 'n' Ornaments...$1.50
123-Stitch 'n' Patch Quilts $1.25
122-Stuff 'n' Puff Quilts...$1.25
121-Pillow Show-Offs.......$1.50
117-Easy Needlepoint......$1.00
116-Nifty Fifty Quilts.......$1.00
115-Ripple Crochet.........$1.00
113-Instant Gifts............$1.00
110-16 Jiffy Rugs..............75¢
109-Sew & Knit..............$1.25
108-Instant Macrame.......$1.00
106-Instant Fashion........$1.00
105-Instant Crochet.........$1.00
104-Instant Money..........$1.00
103-15 Quilts for Today......75¢
102-Museum Quilts............75¢
101-Quilt Collection...........75¢

Deaths and funerals

305 DEATHS and FUNERALS

ALEXANDER — on February 1, 1979 in the Victoria General Hospital, Margaret Alexander of Victoria. Aged 76 years. She leaves one son, Ernest Alexander and daughter-in-law Helen of Vancouver, two daughters, Athena (Mrs. C. D. Strutt) of Victoria and Alexia (Mrs. Jim Butler) of Portland, Oregon as well as three sisters and three granddaughters, Loreen Pratt, Sharon and Kathy Butler.

Funeral service will be held Tuesday, February 6th at 1 p.m. in the Chapel of First Memorial, 4725 Falaise Drive. Rev. G. Struthers officiating. Interment Royal Oak Burial Park. Arrangements through the Memorial Society of B.C. and First Memorial Services Ltd.

BURDGE — Douglas Edward, Jan. 31, 1979. Survived by his loving wife Enid, Sons, Don, Ted, Bob, Doug in Fort St. John and Bill in Victoria. His mother Mrs. W. J. Burdge; sisters Mrs. Jack Butcher (Win), Mrs. Bill Hampton (Joy), in Victoria, Mrs. Sid Biggs (Ruth) in Vancouver; Mrs. Cec Hamilton (Frances) in Sidney, Australia. Brothers, Jim and Jack in Victoria.

Services at Calvary Baptist Church, Fort St. John at 2:00 p.m., Feb. 5th, 1979.

DRAYSON — In Victoria, B.C. on February 3rd, 1979, Mrs. Amy E. Drayson, age 92 years. Born in Ash, Kent, England, late residence, 405-260 Michigan Street. Predeceased by her husband, Thomas Charles William Drayson in 1951. She leaves her daughters, Mrs. W. R. (Margaret) Averill and Mrs. S. A. (Edith) Averill, Victoria, B.C. 6 grandchildren, 14 great grandchildren; sisters, Mrs. Margaret Deveson, Victoria, B.C. and Mrs. Dora McCaskill, Gladstone, Man.

Private family memorial service will be held in the Sands Mortuary Limited "Family Chapel of Memories" on Tuesday, February 6th, 1979 at 1:00 P.M. Rev. K. M. Collison officiating. Cremation. Flowers gratefully declined.
SANDS — VICTORIA

EDGAR — In Victoria, at Royal Jubilee Hospital, on February 1, 1979, Mrs. Barbara Alice Edgar, late of 1330 Munro Road, R.R. 1, Sidney. Mrs. Edgar was born in Yarmouth, England, coming to Victoria in 1970 and formery of Kakabeka Falls, Ontario. A member of Holy Trinity Anglican Church, Past Worthy Matron of the Eastern Star of Ontario and a Past President of North Saanich and Sidney Flower Club. Survived by her loving husband James, at home; two brothers, Don and Jessie and family, and Dave and Peggy and family in England; son Leslie and family, Victoria; daughter Mabel and family of Seattle, Washington; several nieces and one nephew; four grandchildren and one great-grandchild.

Funeral service will be held Wednesday, February 7, at 2 p.m., in Holy Trinity Anglican Church, 9800 West Saanich Road, with Rev. R. A. Sansom officiating, followed by interment in Holy Trinity Church Cemetery. CUNNINGHAM FUNERAL CHAPEL in charge of arrangements.

HITCHENS — In Victoria, at Royal Jubilee Hospital, on February 2, 1979, Mr. Robert Ferrell Hitchens, late of No. 103-628 Dallas Road. Born in Lethbridge, Alberta, and a resident of Victoria since 1963. Served with the Royal Canadian Navy during the Second World War for 15 years. A member of Pro Patria Branch No. 31, Royal Canadian Legion and Chief Petty Officers Mess. Survived by his loving wife Ivy, at home; son Robbie, Castlegar, B.C. and daughter, Mrs. (Mary) Biggerman, Robson, B.C., 3 brothers, Burnaby, B.C., 1 sister, Langley, B.C. three step-daughters, Leland Christiansen, Langley; Lorraine Vincent and Dawn Currie of Victoria; grandchildren and nieces.

Funeral service will be held Tuesday, February 6, at 2 p.m., in CUNNINGHAM FUNERAL CHAPEL with Tony Roberts officiating, followed by cremation. Flowers gratefully declined.

HEATH — At Duncan, B.C. on February 1, 1979, William Frank Heath aged 56 years. He leaves his loving wife Betty; brother and sister-in-law Jack and May of Campbell River; sister and brother-in-law, Jean and John Adelman of Victoria; two nephews and four nieces. He was a member of the Duncan R.C.L. and the Victoria Curling Club.

Funeral service in McCall Bros. Chapel, Johnson and Vancouver Streets, on Wednesday, February 7 at 1:30 p.m. with Padre Tony Roberts officiating, followed by cremation. (Donations, if desired, may be made to the Canadian Arthritis and Rheumatism Society, 63 Gorge Rd.)

JENNINGS — Suddenly on February 2, 1979 in Victoria, Dr. Stephen Arthur Jennings, aged 63 years, of 3501 Cardiff Place. He was a professor at UVic and formerly of U.B.C. He is survived by his wife, Dorothy; daughter, Mrs. R. C. (Judy) Catton; son, James, and daughter-in-law, Linda; three grandchildren; and brother, Peter, all of Victoria.

Memorial Service in St. Philip's Anglican Church, 2928 Eastdowne Rd., on Tuesday, February 6 at 2:00 p.m. with the Rev. Neil Robinson officiating and with Eulogy by Robert T. Wallace. Private cremation. McCall Bros. in charge of arrangements.

MACKENZIE — Suddenly on Feb. 1st, 1979 while on vacation in San Francisco Mr. Thomas Woodrow MacKenzie, beloved husband of Myrtle MacKenzie of 2996 George St., Duncan. In his 65th year. Born in Victoria, B.C. Mr. MacKenzie had resided in the Cowichan Valley for the past 15 years. He was the owner and operator of the T. W. MacKenzie Logging Co. until his retirement in 1971. He was a member of the United Church of Canada. A member of the A.F. & A.M. No. 53 of Courtenay. Past Associate Guardian of Job's Daughters. Member of the B.P.O.E. Mr. MacKenzie was a member and past director of Pacific Congress and member and Past Director of B.C. Truck Logger Association. Mr. MacKenzie is survived by his loving wife Myrtle, a son Ian of Duncan. 2 daughters, Mrs. R. Davidson (Cherie) of Victoria, Mrs. J. Koster (Sharon) of Nanaimo. 8 grandchildren, 3 brothers, Dr. W. MacKenzie of Toronto. Gordon of Colwood and Norman of Cumberland. 3 sisters, Jessie Hearle of Duncan, Anna Payne of Goldstream and Grace Wherry of Coquitlam.

Services for Mr. MacKenzie will be held in Duncan United Church at 1:30 p.m. Monday Feb. 5th, 1979 with Rev. J. L. Ware officiating. Flowers are gratefully declined. Both for the service and the residence. Should friends so desire, contributions may be made to the Heart Fund, P.O. Box 73, Duncan, or the charity of choice. Sands Funeral Chapel are in care of arrangements.
SANDS — DUNCAN

SEQUEIRA — On February 3, 1979, Guilhermina "Mimi" Sequeira of Victoria. Survived by one son, Tony and his wife Vilma, Victoria; four daughters, and son-in-laws, Alice and Ermie, Hong Kong, Lydia and Rios, Vancouver, Elvy and Jose, Los Angeles and Socorro, New York; twelve grand children and six great grandchildren; two sisters, Maria-Josepha and Martha in Hong Kong.

Requiem Mass will be celebrated Tuesday, February 6th at 10 a.m. in St. Andrews Cathedral, Blanshard and View, Rev. Philip Hanley, celebrant. Cremation. In lieu of flowers, donations to the charity of your choice would be appreciated. Arrangements through the Memorial Society of B.C. and FIRST MEMORIAL SERVICES LTD.

305 DEATHS and FUNERALS

SPARLING—On February 2, 1979, Mrs. Olive Elizabeth Sparling, age 84 years. Born in Clinton, Ont., and a pioneer resident of North Saanich and Sidney, B.C. since 1923. Late residence 9888 Fifth Street, Sidney, B.C. Predeceased by her husband, Donald Sparling in 1971. She leaves her sons Paul and Tom, daughters; Nancy Henderson, Elizabeth Beattie and Patricia Zozula; also 4 brothers, John, Frederick, Ernest and Lewis Ellwood; grandchildren and great grandchildren.

Private family service in the Sands Funeral Chapel of Roses, Sidney, B.C. on Tuesday, February 6, 1979 at 10:00 a.m. Rev. Robert Sansom officiating. Cremation.
SANDS—SIDNEY

TAIT — In hospital in Victoria on February 1, 1979, Miss Ina B. Tait of 2151 Haultain St., a native daughter and well known in the teaching profession, latterly as Art Instructor at Oak Bay Junior High School, retiring 13 years ago. She leaves her sisters, the Misses Maud and Jean Tait, both of Victoria; and nieces, Mrs. William (Phyllis) Creelman and Mrs. T. (Vivian) Miles of Victoria.

PRIVATE service in the FAMILY CHAPEL of McCall Bros. on Monday, Feb. 5 with the Rev. W. Van Druten officiating, followed by cremation. (Flowers gratefully declined.)

308 CARDS OF THANKS

THE FAMILY OF THE LATE Jack Okell wish to express sincere appreciation and thanks to their many friends and relatives, for the kind expressions of sympathy and flowers received at the time of their great loss. Special thanks to Rev. H. Hunter and McCall Bros.- Myrtle, Bill, Wayne and Maureen; Also brother Roy Okell and mother Mrs. K. Okell.

I REGRET NOT TO BE ABLE to thank personally the many friends who sent the comforting letters and beautiful floral tributes and Gideon Bibles in memory of my dear friend, Miss Maude Batchelor, also Mr. and Mrs. A. E. Templeton and friends at North Park Manor.
Miss Agnes Barrow.

309 IN MEMORIAM

HORNETT - With cherished memory of our kind and loving husband and father George, who left us so sudden one year ago.
May you always find peace in your garden of rest.
For here on earth you were one of the best.
Your loving family Gladys, Don, Fern, Kerri and Ken.

THEY SHALL GROW NOT OLD AS WE WHO ARE LEFT GROW OLD, AGE SHALL NOT WEARY THEM, NOR THE YEARS CONDEMN, AT THE GOING DOWN OF THE SUN, AND IN THE MORNING, WE WILL REMEMBER THEM.
WITH GRATITUTE, SANDS

HORNETT- In loving memory of our dear father George, who passed away Feb.5, 1978.
- Don and Fern.

Heavy are our
hearts today,
Memory brings you
back once more,
To the time when
you were with us,
To the happy
days of yore.

Jiffy Set

7318

by Alice Brooks

Quick crochet! Make new baby's bootees, cap, jacket in a jiffy. Open-and-closed shell stitches in 3-ply baby yarn.

So soft, pretty—choose white with pink, blue, or yellow. Pattern 7318: crochet directions cap, bootees, jacket.

Send $1.50 for each pattern — cash, cheque or money order. Add 25 cents for each pattern for first-class mailing and handling. Send to: **Alice Brooks, Needlecraft Dept., 109 Crockford Blvd., Scarborough, Ont., M1R 5B4.** Print plainly pattern number, your name, address.

NEW/NOW! Our 1979 NEEDLECRAFT CATALOG—over 200 popular designs, 3 free patterns printed inside. Send 75¢
129-Quick/Easy Transfers.$1.50
128-Patchwork Quilts.....$1.50
127-Afghans 'n' Doilies...$1.50
126-Crafty Flowers.........$1.50
125-Petals Quilts...........$1.50
124-Gifts 'n' Ornaments...$1.50
123-Stitch 'n' Patch Quilts $1.25
122-Stuff 'n' Puff Quilts...$1.25
121-Pillow Show-Offs.......$1.50
120-Crochet a Wardrobe...$1.00
119-Flower Crochet.........$1.00
118-Crochet with Squares.$1.00
116-Nifty Fifty Quilts......$1.00
115-Ripple Crochet.........$1.00
114-Complete Afghans....$1.00
112-Prize Afghans.............75¢
111-Hairpin Crochet.......$1.00
107-Instant Sewing.........$1.00
105-Instant Crochet.........$1.00
103-15 Quilts for Today......75¢
102-Museum Quilts............75¢
101-Quilt Collection...........75¢

310 FUNERAL DIRECTORS

McCall's

MONDAY
NORTON
Mr. Joseph Robert
10:00 a.m. LADY CHAPEL
CHRIST CHURCH CATHEDRAL
COLTIS
Mr. Louis John
11:00 a.m. ST. ANDREW'S CATHEDRAL
HARKNESS
Mr. William
11:00 a.m. CHAPEL OF ST. MICHAEL and ST. LUKE
Memorial Pavilion
NORIE
Mrs. Jean
1:00 p.m. FAMILY CHAPEL
CHURCH
Miss Dorothy Gayford
2:00 p.m. FAMILY CHAPEL
INGRAM
Mr. Alexander (Alec)
3:30 p.m. Private
FAMILY CHAPEL

TUESDAY
FEATHERSTONE
Mr. Donald Ralph
10:30 a.m. FLORAL CHAPEL
JENNINGS
Dr. Stephen Arthur
2:00 p.m.
ST. PHILIP'S CHURCH

WEDNESDAY
HEATH
Mr. William Frank
1:30 p.m. FLORAL CHAPEL

PRIVATE
SEYMOUR
Mr. Gaius Eric

McCALL BROS.
Funeral Chapels
1400 VANCOUVER STREET AT JOHNSON
For Funeral Information
Phone 385-4465

Sands
COMMUNITY CHAPELS DEDICATED TO SERVING Vancouver Island Families
HERE WHEN YOU NEED US

Your Seven Community Chapels
VICTORIA 388-5155
SIDNEY 656-2932
COLWOOD 478-3821
DUNCAN 746-5212
LADYSMITH 245-2331
NANAIMO 753-2032
We Care About Vancouver Island Families
Sands

Hayward's (B.C. Funeral Co.)
Thomson & Irving
Funeral Chapels
1625 Quadra St.
386-3505

CUNNINGHAM FUNERAL CHAPEL
1155 FORT STREET
Phone 384-5512 or 384-8626
Offering dignified moderate service for all. Geo. S. Cunningham, owner, manager.

FIRST MEMORIAL SERVICES
Serving the Public and Exclusive Area. Undertakers for the Memorial Society of B.C. 658-5244.

311 MONUMENTALS

STEWART MONUMENTAL WORKS LTD.
ESTABLISHED 1896
Marble fireplace and tabletops.
1403 May St. 384-3452
Memorial of Distinction

Mortimer's Monuments
383-6421
709 KINGS RD. (at Douglas)
FOUNDED 1877

Classified Advertising
386-2121
8:00 a.m.-6:00 p.m.
Mon.-Fri.
8:00 a.m.-5:30 p.m.
Sat.

Transport Canada Transports Canada

SEALED TENDERS for the project(s) or services listed below, addressed to the undersigned at 739 West Hastings Street, Vancouver, B.C., V6C 1A2, and endorsed with the project name and number, will be received until 3:00 p.m. local time on the specified closing date. Tender documents can be obtained at the office of the undersigned, Room 405, 739 West Hastings Street, Vancouver, B.C.

Project No. 2-D-87—
Extension of Public Car Park at Main Terminal Building at Victoria International Airport, B.C.
Closing Date: 3:00 p.m., PST, February 15, 1979
Deposit: $25.00

Tender documents may also be seen at the Amalgamated Construction Association of B.C., 2675 Oak Street, Vancouver, B.C.; Construction Plan Services, 3785 Myrtle Street, Burnaby, B.C.; and Construction Association of Victoria, 1075 Alston Street, Victoria, B.C.

INSTRUCTIONS
Deposit for plans and specifications must be made in the form of a CERTIFIED BANK CHEQUE to the order of the Receiver General for Canada, and will be released on return of the documents in good condition within 14 days from the date of tender opening.
To be considered each tender must be submitted in duplicate on the forms supplied by the Department, and must be accompanied by the security specified on the tender documents.
The lowest or any tender not necessarily accepted.
F. B. WONG,
Regional Supply Officer
Canadian Air Transportation Administration

GARDENING
hilda beastall

Perennials To Brighten Shady Spots

As garden centres and other plant outlets prepare for spring sales, the home gardener may need to make a list of a few perennial plants to add flower color to a shady border.

Perennials are plants which survive over winter in the garden and make renewed growth each spring. Some maintain attractive foliage during winter, others die down to ground level.

Since all increase in size from the roots, and thus also in beauty each year, perennials are a real asset for the gardener.

Out of hundreds of kinds, there are perennials suited to all garden locations. Today the list is for partial shade or mostly shade.

Preparation of soil is basically the same for all kinds since the plants are likely to be in the same place for several years. Whatever kind of soil is in your plot of ground, it will be improved by working in humus from the bottom of a compost heap, leafmould, two-year-old cow or horse manure, mushroom compost or seaweed. A mixture of some of these will be an improvement for all types of soil and all perennials.

Flowers for the shaded spot can start off in winter with the Christmas-rose (Helleborus niger) or the later Lenten-rose (H. orientalis).

If the shade is from leafy trees in summer, there will be enough low winter sun to reach the plants; otherwise they will be later in flowering.

Hellebores must never be moved unless necessary for they may take two or three years to settle down to flower. If bought in bloom in containers, there is no problem.

Lenten-roses may be fine shades of old rose, or white with pink or green shading.

An old garden favorite is Bleeding-heart (Dicentra spectabilis) with its fresh delicately cut leaves in spring quickly followed by rosy-red and white pendant hearts for flowers.

Equally old but much improved in color forms and size are Columbines (Aquilegia), from dwarf kinds with lovely blue hanging bells to the two-foot high hybrids having practically all color shades from cream to crimson and purple with long graceful spurs. These are attractions for humming-birds.

Among the Daylilies (Hemerocallis) are some varieties which tend to fade when grown in full sun yet do much to light up a garden spot which gets perhaps two to three hours of morning sun. The flowers will open with the early sun and remain open for the rest of the day, often into the evening.

The old double form Kwanso, a bronze-gold which fades badly in the open, is an example.

For quite dense shade but not overhung by low growing trees or shrubs, Lily-of-the-Valley (Convallaria majalis) will fill the May air with fragrance and carpet a sizable plot from March to October with attractive foliage.

The botanical names of these well known perennials are given so that when looking for them at local nurseries and plant outlets there can be no mistakes through using common names which are often tacked on to more than one plant in different parts of the country.

Meadow-rue can be one of several plants but Thalictrum aquilegifolium is one particular perennial of four to five feet height with fine leaves like the Columbine and clusters of pinkish stamens for flower color in summer.

Hostas are well known as one of the best perennials for shady places. About a dozen different kinds are locally grown and some should be found in nurseries selling perennials. Leaves may be soft green, bluish green, or bright green with butter yellow — all attractive low plants having 10-inch spikes or mauve bell flowers in summer.

Look for some of these useful and lovely perennials for your shady places where you would like flower and foliage color during most of the year.

British Columbia Housing Management Commission

Sealed tenders will be received by the undersigned until 4:00 p.m. Friday, February 23, 1979, for furnace oil delivery at two Victoria locations. Contract for approx. 50,000 gal. will run from March 1, 1979 to February 28, 1980. The lowest or any tender not necessarily accepted. Further information may be obtained by contacting the BCHMC office, #201-3440 Douglas Street, Victoria, telephone 382-6127. Envelopes should be clearly marked "Tender Opening and Review Committee", Tender #79/110.
A. G. Stirrett,
Maintenance Supervisor,
Vancouver Island

TENDERS FOR EQUIPMENT
Sealed tenders will be received by Greater Victoria Water District up to 11.00 a.m. Thursday, February 15, 1979 for the supply and delivery of one only new Rubber Tire Skidder, around 126 F.W.H.P., one only new Steam Cleaner, one only new 85 C.F.M. Compressor with trade in, five assorted size trucks, with trade in.
Tenderers are to use specification and bid forms supplied by the District; the lowest or any tender not necessarily accepted.
Greater Victoria
Water District,
479 Island Highway,
Victoria, B.C. V9B 1H7

BRITISH COLUMBIA HYDRO AND POWER AUTHORITY
Invites tenders to Slash and treat B.C. Hydro Transmission Line Right-of-Way and access roads, Strathcona to Gold River, B.C.
Reference No. Q9-3103
Closing Date: 28 March 1979
Sealed tenders clearly marked as above-referenced will be received in Room 1026, B.C. Hydro and Power Authority Building, 970 Burrard Street, Vancouver, B.C. V6Z 1Y3 until 11:00 A.M. local time, 28 March 1979.
Details may be obtained from the office of the Purchasing Agent, 10th Floor, 970 Burrard Street, Vancouver, B.C. V6Z 1Y3. Telephone 663-2577 and 663-2560.

SCHOOL DISTRICT NO. 63 (SAANICH)
NOTICE TO AUTOMOTIVE DEALERS
Sealed tenders marked "TENDER FOR BUS" and bearing the name of the tendering company, are invited by the Board of School Trustees for the purchase of a 72 passenger school bus. General conditions, specifications and tender forms may be obtained from the School Board Office, Sidney, B.C.
Tenders will be accepted by the undersigned up to 2:00 p.m. on Friday, February 28th, 1979. The lowest or any tender will not necessarily be accepted, and the Board of School Trustees reserves the right to reject any or all tenders. No tender having any qualifying clauses whatsoever will be considered.
R. S. Ingram,
Secretary-Treasurer
School District No. 63
(Saanich)
P.O. Box 2010
9751 Third Street
SIDNEY, B.C.
V8L 3S4

Colony MOTOR INN
THE SENSATIONAL
"DOUBLE TROUBLE"
FROM 8:30 2-3
THE NEW LOUNGE

MAJOR AUCTION
TO CLOSE MANY ESTATES
TUESDAY, FEB. 6, 1 P.M. & 7 P.M.
PREVIEW:
Tuesday 9 a.m. 'til Saletime

FURNISHINGS: Oak Ped. Dining Table, Oak Buffets, Wal. frame Settee, Bentwood Rocker & Hatrack, Oak Sectional Bookcase, Teak Roll Top Desk, Fr. Prov. Style Armchairs, Sofa Stes, Coombes Loveseat, Wal. Bedroom Stes & Furniture, Bunk Beds, Dinettes, Twin Beds, etc. **APPLIANCES:** Inglis & Frigidare D.D./F.F. Fridges, S/Q Washer & Dryer Set, S/Q Auto Washer, Chest Freezer, Baycrest Dryer, Moffat Elec. Range etc. **COLOUR TVs; MISC.:** Lowrey Organ. Closing the Sheriff Seizure Sale of Carpet Trend of over 25 rolls of New Carpet, Lg. Leaded Glass Window, **OF INTEREST:** Tortoise Shell & Silver Dresser Set, Silver Cloisonne Napkin Rings, Paintings. **PRINTS:** incl. artists such as Geo. Baxter, Curvier & Ives, J. Leech, T. Rowlandson & Can. Artists incl. James Blomfield, Clarence Gagnon, Group of Seven Christmas Card Silkscreens, etc. **OVER 600 INTERESTING LOTS.**

LUNDS
AUCTIONEERS and APPRAISERS LTD.
926 Fort St. Victoria
Tel. (604) 386-3308

Rare Standing Ovation For Symphony, Maestro

By AUDREY JOHNSON
Times Staff

Like most adjectives "electrifying" is probably overworked but if it suits the occasion, why not use it? And suit it does in describing the effect of the current pair of Victoria Symphony concerts.

First of the pair Sunday, took the audience by surprise and impelled it to its feet in one of those rare demonstrations — a standing ovation for the conductor and orchestra.

Paul Freeman as the guest conductor left no room for argument about his stature. He is in the true and finest sense of the word, a maestro — a master.

A lot has been said about the orchestra's potential and at least three of our previous guest conductors have recognized and illuminated it.

But Freeman, with no more preparation, brought it much beyond any previous conception and made us realize what riches could be ours and what poverty if the Victoria Symphony were permitted to disappear.

There is little doubt in my mind that tonight's audience will hear as good as even possibly a better a performance of the two major orchestral works on the program; the Sibelius *Finlandia*, and Rachmaninoff's *Sumphony No.2 in E minor.*

Freeman's authority and superb control, his passion for the music, his mature artistry and the orchestra's total response, generate the kind of confidence that makes fine orchestras and dedicated audiences.

The nobility and eloquence of *Finlandia* is superbly expressed, its splendid climaxes are breath-taking and the lyrical episodes sung with a moving purity of phrase and tonal quality by the woodwinds and strings. The Rachmaninoff work is a powerful and demanding one, richly colored, stirringly dramatic.

In both works Freeman's ability to shape the music with finely constructed phrases, to develop glowing crescendos into breathless climaxes, to sustain a vital pulse consistently and to evoke surpassing beauty in moments of tenderness, moves one to intense admiration for his gifts, the maturity of his vision and his technical virtuosity.

The guest artist is Canada's renowned flutist, Robert Aitken. With a sensitively conducted and played accompaniment from the orchestra, he performs Mozart's elegant and intricate *Concerto in G Major.*

His pure clarity of tone and fluent articulation are familiar to Victoria audiences. And once again they work magic in the plaintive poetic phrases of the Mozart as surely as they do in the more convoluted passages.

Brilliantly performed cadenzas glitter as highlights but Aitken's artistry is most impressive in the movingly melodious and tender moments of the inner movement of the work and particularly in his perfectly phrased and buoyant finale.

Arson Hinted, 4 Children Burned

NEWARK, N.J. (UPI) — Five people, including four children, were killed Sunday night in a suspicious fire that raged through a condemned, city-owned tenement that authorities said had been the target of arson threats. A sixth victim was feared buried in the rubble.

The blaze brings to five the number of serious fires in the northern New Jersey area over the past month, with at least 38 fatalities.

The victims were believed to members of the same family.

Newark Fire Director John Caufield today said tenants reported seeing three young men flee from the building shortly before the blaze started 9 p.m. Sunday.

Colony
MOTOR INN
THE SENSATIONAL
"DOUBLE TROUBLE"
FROM 8:30
THE NEW LOUNGE

$6M AWARD IN WILDCAT

MONTREAL (CP) — Canadian Reynolds Metals Co. was awarded more than $6 million today for damages incurred during a wildcat strike more than 11 years ago at the company's smelter in Baie Comeau, Que.

A Quebec Superior Court justice ordered the Confederation of National Trade Unions (CNTU) and its former affiliate at Reynolds, Le Syndicat National des Employes de l'Aluminium de Baie Comeau, as well as 22 union members and one-time members to pay the money.

Mr. Justice Vincent Masson ordered the 200,000-member federation to pay $5,981,424 in damages, plus interest dating back to 1967 which could run into millions, plus legal and court costs.

He dismissed the company's damage request against the Federation of Democratique de la Metallurgie, des Mines, des Produits Chimiques—a division of the Centrale des Syndicats Democratiques (CSD).

WINTER WINDOW SALE
GET COSY and WARM
WITH WEATHERGARD
INSIDE SLIDING WINDOWS
Save money and heat. We'll install Weathergard inside sliding windows to your existing windows. They virtually eliminate those chilling drafts. Make your home more warm and comfortable. Product and work guaranteed in writing.
1 year labor, 5 years on materials and 10 years on thermal sealed units.
CALL NOW 388-4423
for an in-the-home estimate without obligation
Weathergard Shop
B.C. Hydro Approved Installers
2145 Keating X Rd.
1-7

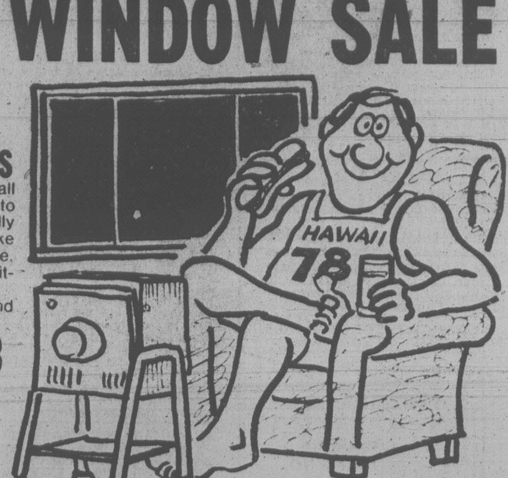

ROBOT JOINS THE JET SET

ZURICH, Switzerland (Reuter) — A robot called Klatu flew in today from New York to attend a management conference, and announced in metallic tones: "I love to be in Switzerland. Where are the pretty girls?"

A police escort and a crowd of reporters surrounded the silver-clad, moon-faced, five-foot three-inch traveller after he slid off a Lufthansa airliner and was steered through customs to an airport reception room for a news conference.

On his way, Klatu, owned and invented by U.S. businessman Anthony Reichert, accidentally bumped into a fruit stand. "Ouch, I have hurt my toe," he exclaimed.

Then surveying the wares and a smiling salesgirl behind the counter, he demanded: "Please offer apple. Give me a kiss."

Reichert, president of Quasar Industries of Rutherford, N.J., said he brought Klatu to Switzerland to address a conference of 450 businessmen, economists and politicians at the fashionable winter sports resort of Davos.

Crossword By Eugene Sheffer

ACROSS
1 French city
5 Deface
8 Footless
12 Tending to chafe
14 Greek letter
15 Shakespeare hero
16 Dismounted
17 "A Shropshire —"
18 Buckingham, for one
20 Medieval helmet
23 Father
24 Metallic element
25 An amulet
28 Light touch
29 Avarice
30 Melody
32 Punctuation marks
34 River in Italy
35 French airport
36 Freshet
37 Kind of daisy
40 Philippine peasant
41 Bakery product
42 Dangerous
47 River in France
48 Radiated
49 Equal
50 Consume
51 Algerian seaport

DOWN
1 Surpass
2 Mr. Fortas
3 Blunder
4 Secured
5 Gentle
6 — et vale
7 Breathes
8 Flowering shrub
9 Chinese wax
10 Of the ear
11 Tropical fruit
13 Get lost!
19 Dry
20 Matterhorn
21 Harvest
22 Beverage
23 Shabby
25 Slip down
26 Amazon estuary
27 A tinge
29 Encircled
31 Menu item
33 Roll or list
34 The twin of Artemis
36 Navigate
37 Road sign
38 Rabbit
39 English composer
40 Waste allowance
43 Greek lette
44 Paddle
45 Actress: — Hagen
46 Oriental coin

Avg. solution time: 27 min.

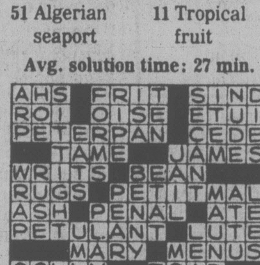

2-5
Answer to Friday's puzzle.

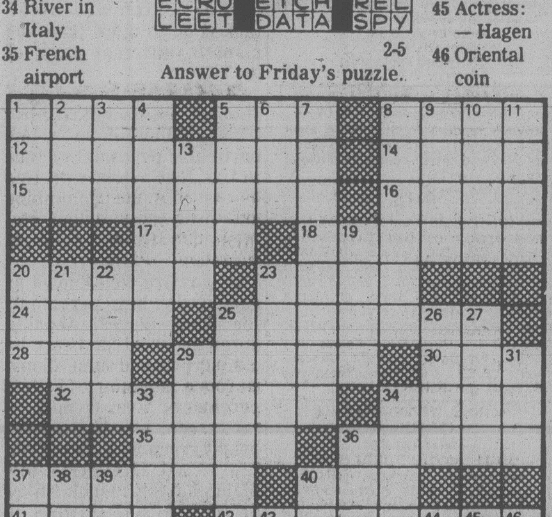

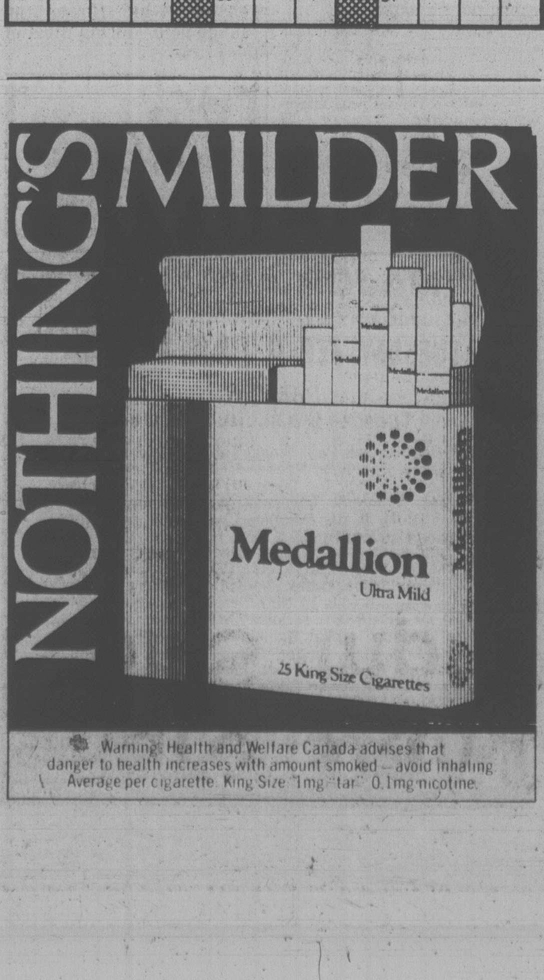

"For dressing, this is where I draw the line."

The days of burying ourselves under big, baggy shapes and loose, layers of clothing are over. Because for dressing, this is where to draw the line. Slimmer shaping, side slit to reveal a shapely leg. What's been eliminated is as important as what's been added to this dress by Pantel. What's left — a sleek, close to the body way of dressing that never looked better. Black rayon dress, for sizes 8 to 16, with wrap bodice, modified batwing sleeve and an Oriental border print.
56.00
Misses' Dresses, Floor of Fashion

EATON'S
It's an experience

BUYLINE 388-4373. Store Hours: Monday, Tuesday, Saturday 9:30 a.m. to 5:30 p.m. Wednesday, Thursday, Friday 9:30 a.m. to 9:00 p.m.

Tonight: Increasing Cloud
Tuesday: Periods of Rain

Victoria Times

Classified 386-2121
News 382-3131

95th YEAR, No. 199 ★★★ VICTORIA, BRITISH COLUMBIA, MONDAY, FEBRUARY 5, 1979 15 CENTS DAILY, 30 CENTS SATURDAY

7 Feared Dead at Hope

Times News Services

HOPE — Rescuers scoured the smouldering ruins of an apartment-motel today for the remains of up to seven people believed killed in a weekend fire that gutted the five-storey building.

An RCMP spokesman said Sunday 15 people had been rescued but at least three persons were still missing from the fire that tore through the 28-room Rio Vista Motel, where many welfare recipients lived.

Missing were Frank Rumley, 25, Georgina Baker, 22, and Arthur Chesterfield, 90.

RCMP Const. Robin Lamb said as many as seven persons were feared killed.

Lamb said the blaze reduced the motel, which overlooked the Fraser River, to "a pile of burning rubble" and because of the intense heat of the debris rescuers delayed their search for the missing until early this morning.

Of the 15 people rescued by firefighters, several young children made it to safety.

"The children were led out in an orderly fashion but some people did jump from windows," Lamb said.

"One of our men was slightly injured assisting an elderly woman. She panicked and jumped from the third floor, about 20 feet. She took him with her and they both landed on the ground."

The woman was not injured because she landed on the officer, but he tore leg ligaments in his fall.

An accurate count of survivors from the fire was difficult to get, RCMP said, because in the confusion that followed the fire, many fled to seek other shelter in town and only checked back with police later.

There was also no immediate way of knowing how many unregistered visitors had been at the motel.

Damage was estimated at $600,000.

"It just went so quick," said witness Hazel Hawkins. "It was just a mass of flames."

Meanwhile, a major fire raged through the downtown section of Peachland early Sunday destroying a Bank of Montreal branch, an office and an empty packing house.

Heat from the fire cracked windows in a nearby service station where 2,500 gallons of gasoline was stored, but the fire was contained before more damage was done.

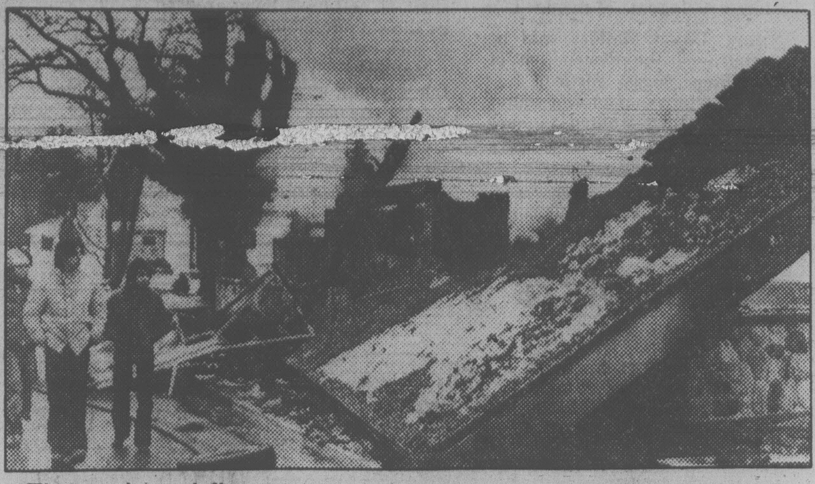

Fire reduced five-storey apartment-motel to pile of rubble

Leyland Workers To Join Ranks Of U.K. Strikers

Times News Services

LONDON — Union officials representing 100,000 manual workers in Britain's huge state-run British Leyland automotive company voted overwhelmingly today for an all-out strike, meaning a nation-wide shutdown for the automaker.

The company, which has one of the worst strike records in a strike-prone nation, is among Britain's biggest exporters and dollar earners.

The walkout call followed a company announcement that because of strikes and other disruptions it does not have the money to make special payments worth up to $20 weekly to most of its manual workers.

The agreement, dating back to August, 1977, called for so called "pay parity" arrangements designed to iron out pay anomalies among hourly paid workers in Leyland's 36 plants by November of this year.

But this depended on continued production and an end to walkouts and disruptions. The company said last week production was disrupted in November and December, so it does not have the money to make the payments for those months.

Meanwhile, public service unions called off a scheduled walkout by 2,000 porters, cooks and cleaners that would have shut down 17 London hospitals indefinitely.

But hundreds of other hospitals across the country continued to be plagued by slowdowns and strikes launched by their workers two weeks ago.

The London strike was abandoned after an all-night meeting between Social Services Secretary David Ennals and Alan Fisher, general secretary of the National Union of Public Employees.

Details of the agreement were not disclosed, but sources reported the dispute will likely be taken before the government's arbitration service.

A rash of strikes in London hospitals began last Tuesday over the suspension of six women cleaners at the Westminster hospitals who refused to work in wards reserved for private patients.

Before the Leyland strike call, Prime Minister James Callaghan announced that he has asked for a meeting of government and trade union leaders that he hoped would end Britain's strike crisis.

Senior ministers hope a weekend speech by Callaghan, in which he hinted at the setting up of an authoritative board to consider pay differentials and give rulings on wage increases, may speed agreement between the government and unions.

The prime minister will preside over the meeting at 10 Downing Street today between economic ministers and leaders of the union umbrella organization, the Trades Union Congress, in an attempt to move toward a new "social contract" between the governing Labor party and the unions, its traditional allies.

ALL-FEMALE TERRORISTS HIT TURIN

TURIN (Reuter) — Women extremists shot and wounded a woman prison guard today in the first all-female terrorist attack in Italy, police said.

The attack was made by women of the Front Line terrorist group, which called a newspaper to claim responsibility.

Raffaella Napolitano, 34, was ambushed by the women terrorists outside her home as she was leaving for work.

ON THE INSIDE

Third Bank Bombed

A third firebomb was tossed inside a Vancouver bank this morning. Page 2.

Teng Angles for Alliance

Chinese Vice-premier Teng Hsiao-ping has invited U.S. leaders to abandon detente and join China in an informal anti-Soviet alliance. Page 3.

Uneasy Lies the Head . . .

Uneasy lies the head that wears the crown. . . and it's getting uneasier all the time. Page 5.

Immigration Rip-Off?

Unscrupulous "immigration consultants" are bilking the public, says the Association of Immigration Lawyers. Page 7.

Dream Home a Nightmare

A $90,000 dream home has has turned into a creaking, groaning nightmare for a pair of owners on Triangle Mountain. Page 9.

Soldiers Shooting in Kampala

Several persons were killed when soldiers opened fire in Kampala Sunday after explosions damaged a fuel-storage tank and electricity installations. Page 21.

SPORTS

Glen Pierce of Vancouver, often called the "bridesmaid" of British Columbia curling, has finally made it to the provincial final. Page 14.

California Angels are singing today after acquiring Rod Carew, the seven-time American League baseball batting champion who wanted to escape from Minnesota Twins. Page 14.

INDEX

Births	23	Family	19-20
Classified	23-35	Finance	6
Comics	22	Gardening	35
Deaths	35	People	21
Entertainment	17	Sports	12-17

220,000,000 AMERICANS

WASHINGTON (AP) — The Census Bureau said the U.S. population reached 220 million at 10:45 a.m. PST today, but nobody will ever know the identity of the 220 millionth American.

The total came 11 years, two months and 16 days after the population had reached 200 million:Nov. 20, 1967.

Beefing Farmers Billyclubbed In Washington

Times News Services

WASHINGTON — Police using teargas and billyclubs clashed with angry farmers in a massive traffic glut today as the demonstrators trundled into town in 2,000 tractors and pickup trucks to press Congress for higher government price support for their crops.

At least four separate cavalcades sponsored by the American Agriculture Movement (AAM), edged into the city from staging areas in Virginia and Maryland.

"The Farmers Are Here!" declared banners flapping from the farm vehicles proceeding into the nation's capital at a snail's pace, ahead of normal rush-hour traffic.

The George Washington Memorial Parkway, a principal north-south route for tens of thousands of commuters from both states, was closed temporarily to all but the farm traffic.

Rush hour commuter traffic from the Maryland and Virginia suburbs was backed up more than 10 miles on some roads and frustrated commuters and farmers mounted high on their cumbersome diesel tractors shouted curses at each other.

Many workers found that a drive which normally took 30 minutes required up to four hours. Others simply stayed home. The agriculture department reported a 15-per-cent absentee rate.

Washington Police Chief Burtell Jefferson ordered the mobilization of his entire force in an attempt to restore traffic flow.

The AAM protest was mostly peaceful, but a half dozen arrests and minor injuries resulted and several farm vehicles were impounded after some farmers parked their tractors at intersections and some rammed police cars.

A vial of powder was tossed at a mounted park policeman. It hit the horse near the neck and exploded, causing him to rear and scream with fear.

Eye-watering teargas and diesel fumes hung heavy in the air around the agriculture department where police fought some unruly demonstrators with fists and Mace.

Those arrested were jailed on charges ranging from assaulting a police officer to disorderly conduct.

The tractor drivers converged on the agriculture department and Congress and joined thousands of other AAM members in town to demand higher federal crop price supports — a move which would certainly raise food prices at groceries.

Trudeau, Levesque get an early start on debate

Sit-In by Reporters Stalls Unity Meet

Times News Services

OTTAWA — Prime Minister Trudeau and the 10 provincial premiers met privately today in an attempt to put together some of the elements of a new constitution.

The meeting was to have been held in the main hall of the Government Conference Centre in downtown Ottawa, but the leaders moved to a smaller room upstairs after some journalists refused to leave the larger chamber.

"I wish they'd thrown me out," said Charles Lynch, a columnist who conducted a similar protest two years ago when Trudeau and the premiers decided to hold a meeting closed to the public.

"You can't negotiate constitutions in the dark."

Premier Bennett Campbell of Prince Edward Island disagreed, and said Lynch would have been thrown out of the meeting if he had been young and bearded.

"Certainly there'll be no new constitution for Canada coming out of this meeting," Saskatchewan Premier Allan Blakeney said as the 11 government leaders opened their latest efforts to reform the country's underlying law.

But Blakeney and other premiers predicted partial agreement on a limited number of items during two days of power-sharing talks.

As he entered the meeting, Premier Rene Levesque of Quebec said he sensed the leaders may reach minor consensus on some new power divisions between Ottawa and the provinces.

And, election fever was in the air as Trudeau and the premiers kicked off the conference.

The prime minister, buoyant from an enthusiastic gathering of his caucus and Liberal candidates last week, is aware his party is in high spirits. The vote could come as early as April 9.

Meanwhile, it is rumored that Alberta Premier Peter Lougheed is ready to call a provincial election immediately after the federal-provincial conference.

Today, Trudeau will assess the progress made since the first ministers' last constitutional meeting Nov. 1, and sample the mood of the premiers.

And in front of the TV cameras Tuesday, the prime minister will have the opportunity of making his national appeal for a united Canada based on a strong central government.

Levesque can be expected to point to the slow progress towards constitutional reform as a prime reason for his desire to bring about sovereignty association for his province. It could give him ammunition for his referendum.

Cinola Shares Take Off

Trading of Consolidated Cinola Mines Ltd. shares resumed with a bang on the Vancouver Stock Exchange today.

In early trading, shares were quoted at $5.00, a $1.40 hike from the $3.60 they closed at when trading of the stock was suspended last week. Later, however, the price had dipped to $4.30.

The suspension was ordered to allow the VSE to investigate the company's gold reserves in the Queen Charlottes.

Trading on Cinola opened at 10:15 a.m. and by just before noon 209,800 shares had been traded.

A VSE official described it as high volume trading.

Intense interest in Cinola was sparked a little over a week ago when the *Times* reported on the mining company's gold find in the Charlottes.

Cinola's president Ken Sanders was quoted as estimating an open-pit operation in the Juskatla Inlet region could gross $2 billion in gold.

The VSE promptly suspended trading on Consolidated shares with some officials accusing Sanders of being highly promotional.

Exchange officials confirmed that Consolidated had made substantial finds at Juskatla, but warned the public that purchasing shares in the company would have to be considered speculation — and not an investment.

Khomeini Picks His Own Prime Minister

Times News Services

TEHRAN — Ayatollah Ruhollah Khomeini, moving to transform Iran into a "pure" Islamic state, today named elder statesman Mehdi Bazargan as prime minister of a new provisional government in direct opposition to Premier Shahpour Bakhtiar.

Bazargan, 73, is former director of the National Iranian Oil Co., and is widely respected by both the Bakhtiar and Khomeini camps and by the army generals who hold the key to the power struggle.

He has been talking with the rival factions for weeks in an effort to avoid civil war.

Nevertheless, his appointment brought closer a showdown between Khomeini and Bakhtiar.

Bakhtiar warned only hours before the Khomeini announcement that he would not tolerate "two governments in Iran" and said if any Khomeini appointee went beyond a 'shadow regime' role he would immediately order his arrest.

Political sources said Bakhtiar remained open to compromise but that the ayatollah was unyielding. The military high command earlier underscored its continued support for Bakhtiar and rejection of Khomeini's moves to seize control of the country.

Khomeini told the news conference that Bazargan, a former university lecturer, will announce other members of his new transitional government shortly to begin the long process of changing the Iranian constitution and setting up an Islamic state that could hearken back to the days of the Prophet Mohammed 1,300 years ago.

Bazargan was trained as a businessman and a university professor after receiving an engineering degree in Paris and early in his political life he became a member of the opposition National Front.

A dedicated and deeply religious man, he ran afoul of Shah Mohammed Reza Pahlavi in 1962 and was arrested for his activities.

Bazargan became deeply involved in the latest political crisis facing Iran several weeks ago when, on Khomeini's instructions, he held talks with striking oil workers and persuaded them to restart limited production to satisfy the country's domestic needs.

The Supreme Army Command, in a terse statement issued Sunday, meanwhile, denied claims by the ayatollah that he had held top-level talks with army generals to open the way for Bakhtiar's ouster and the beginning of the Islamic republic.

A Great Start!
THE VICTORIA AIRFORCE
Mornings CFAX 1070

SECOND FRONT PAGE

VICTORIA, BRITISH COLUMBIA, MONDAY, FEBRUARY 5, 1979, PAGE 9

where in Victoria do you buy
Glidden PAINTS?
LUMBERWORLD
3955 QUADRA ● 479-7151

Their AHOP Dream Home Becomes A Nightmare

By DEREK SIDENIUS
Times Staff

Rainer Dangschat and Ken Deacon's six-month-old, $90,000 dream house on Triangle Mountain has become a creaking, groaning, shifting monster.

They say the two-storey duplex at 664 Haida which was approved by Central Mortgage and Housing Corporation under the Assisted Home Ownership Program is slipping slowly downhill into an abandoned gravel pit 35 feet below their property.

Cracks have formed in the foundation and walls, the fireplace in Deacon's side is coming apart, the floors aren't level, some of the windows are improperly sealed, there are water marks on the ceiling, the driveway has sunk, and a gap is widening between the building and a concrete holding wall in front, they say.

"I'm scared to go to bed at night in case the house breaks apart," says Nancy Earl, who along with her daughter Margaret, 13, and son Bert, 11, lives with Dangschat.

Outside, the water and sewer lines as well as sections of the plastic perimeter drain are exposed. During the recent cold snap taps had to be kept running so the lines wouldn't freeze.

CMHC's chief building inspector in Victoria, M.A. Gustavson, carried out an inspection on Dec. 28 and found 20 defects but Deacon and Dangschat say that's only a start. They each list more than 50.

The two families purchased the duplex last July from Langford builder Steve McBeath of Mode Homes Ltd., each paying $45,000 financed under AHOP. They each put $2,250 down and pay $418 a month on their mortgages.

Deacon says he began to notice minor problems in early December but didn't realize the gravity of the situation until a builder friend visited on Christmas Day.

Since then, he says, he's been trying to get CMHC's help, without success.

"Their attitude is I should go and buy another house and pick it apart too," he says.

Dangschat, a liquor store employee, has retained a lawyer but Deacon says he's been unemployed since he left the Armed Forces last summer and can't afford one.

Last week, in desperation, Deacon says he took his case to B.C. Housing Minister James Chabot who indicated he would investigate.

"Where do you turn for help?" he asked. "This is the first house we've ever bought. I guess I was naive. I didn't know what to look for but I thought that because it was approved by CMHC it had to be okay."

Gustavson said there was some debate at the outset concerning the suitability of the site but an engineer was called in to design the foundations and the plans were subsequently approved by the Capital Regional District building inspector.

"There were undoubtedly some oversights on the final inspection," he said. "But as far as we are concerned the building is safe and secure."

Gustavson said CMHC does not guarantee that buildings it approves meet all building standards. The corporation's essential function is to assist persons in buying houses, he added.

He said it is up to the prospective buyer to call in experts to ensure the building is properly built.

Gustavson said the onus is on the builder.

"We can do nothing except exert pressure on the builder to make the necessary repairs," he said.

McBeath said today he is prepared to correct the problems.

"I'm just waiting for their (Dangschat and Deacon's) permission to start. I told them on Jan. 8 I'd attend to the problems but they haven't given me the go-ahead."

He said fill put in the front of the building is pressing against the foundation and causing the concrete and walls to crack. However, he said, there is no chance of the building breaking apart or moving downhill.

The problem could be remedied, he said, by reinforcing the retaining wall and changing the design of the entrance ramps to each side of the duplex.

"I can't understand why there are these problems," he said. "CMHC approved it all when I sold the building."

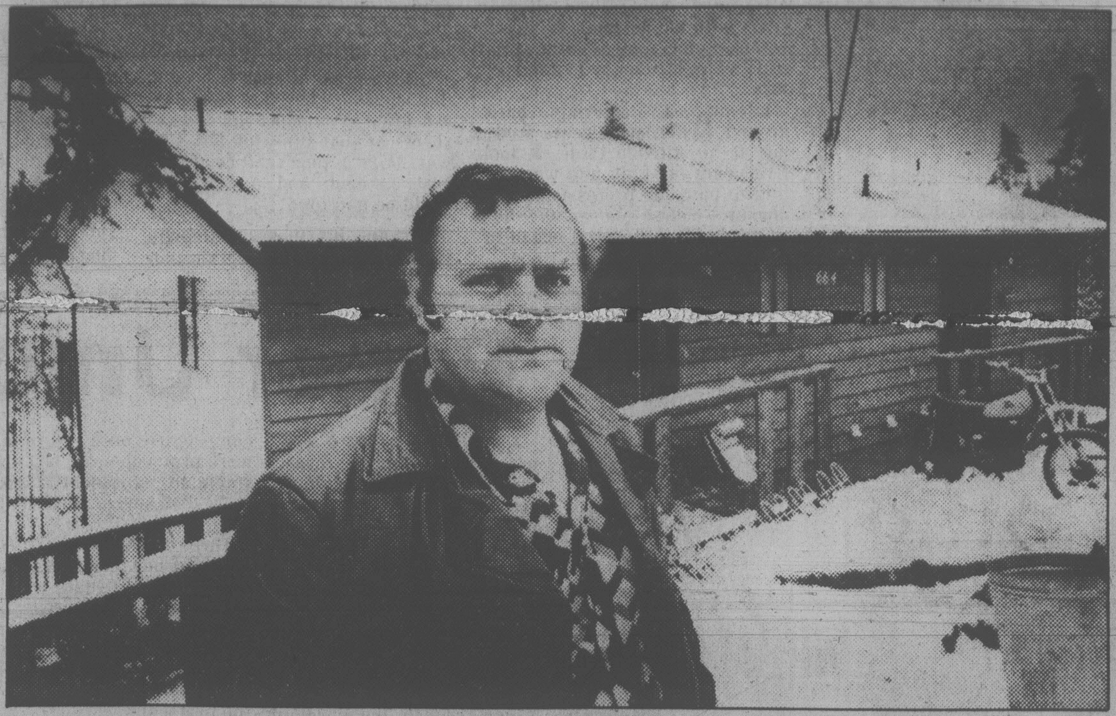

Ken Deacon outside AHOP-financed home at 664 Haida in Colwood

Deacon slides a hand in the growing gap beneath home's foundation

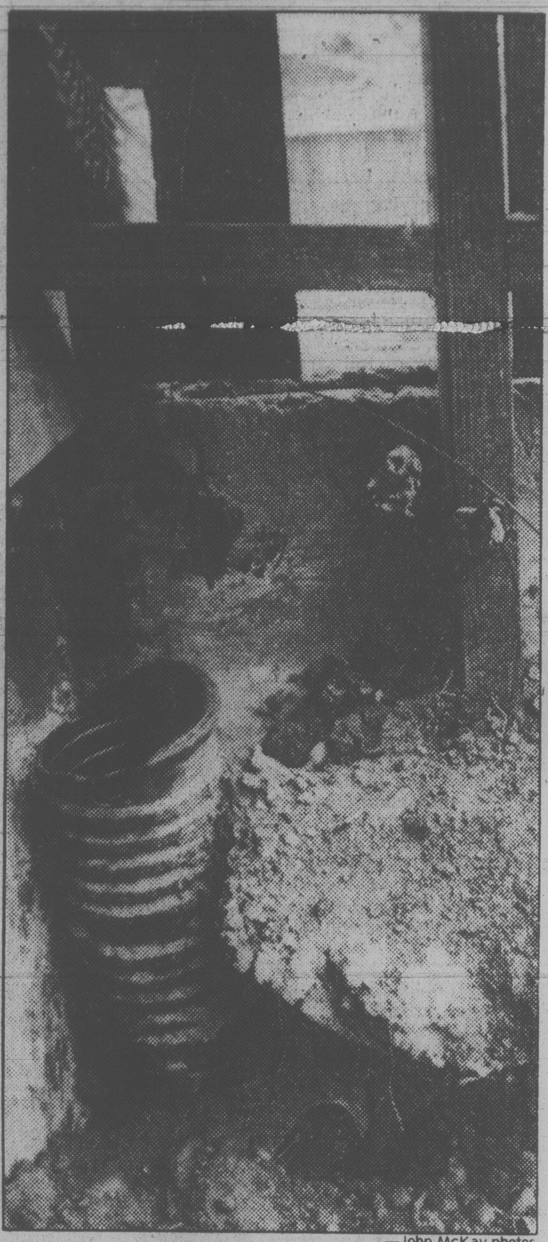

—John McKay photos

Ground has dropped from top of drain

Redfern Opposes 'Rush Job'

Redfern Street residents opposed to a group home for the mentally handicapped in their neighborhood say they aren't against integration of the retarded into residential settings.

Spokesman Murray Kilshaw, 927 Redfern, said today people in his block are against the proposed home not because of the type of people who will live there, but because the usage is against current zoning and because the Capital Region Association for the Mentally Handicapped is trying to do a rush job.

"We look like a bunch of red-necks who don't want any handicapped in our neighborhood, but that's just not the case," Kilshaw said.

He said he and a number of other neighborhood residents have had personal involvement with mental health organizations in the past and are not bigoted in their outlook.

Kilshaw said he has done substantial volunteer work with the Canadian Mental Health Association, and in 1977 was chairman of the CMHA's sub-committee for services to youth.

"Our concern is how many people are going to occupy this house and the suitability of the building.

"We're not fighting the mentally handicapped . . . we want proper facilities provided but we don't want to see rush jobs."

Kilshaw said the house in question, at 937 Redfern, has four bedrooms and limited yard space.

"And yet they're renovating it to accommodate eight . . . it's going to be jammed full."

The Capital Region Association purchased the house several months ago to serve as a home for eight young mentally handicapped people who were to live there with two group home parents.

The property cost about $75,000.

Kilshaw said the neighbors are also concerned because if the area is re-zoned to allow the group-home use it will affect property values.

"I have my first house right now; it's an investment for me and I'm seriously concerned about my property value. Regardless of who occupies what type of group home, it's bound to affect values in the neighborhood."

Kilshaw said at least 25 neighbors in the immediate vicinity of the planned group home are opposed to the proposal.

The neighborhood group wants a public hearing before any re-zoning changes are made.

Kilshaw said the residents are also upset because municipal officials have not taken a stand on the issue so far.

"It's a delicate subject for them, but I think we're almost getting reverse discrimination here."

arthur mayse

The Sea's a Threat to Longshore Folk

THE WINTER IN ITS PASSING has brought us to those touchy weeks when we regard the sea with a divided mind. It is kitten-smooth today. But the breeze is backing into the southeast, our ever-ready tide book lists a series of big floods coming up . . . and how will the sea be dealing with us tomorrow?

To longshore dwellers, the sea is always both friend and enemy. When it is good, which is for much of the year, it is very, very good. On a summer day while inlanders swelter, we enjoy refreshing salt-airs. Our view is constantly changing. One minute, a pair of fishing herons dominate it. The next, a passing freighter demands our attention. Those are the days when, lulled into unwariness, we forget that the sea can also be horrid.

In a southeaster, with a tide of 15-feet-plus running, this shore by which we abide becomes a battleground. Looking out from our living-room windows we seem to gaze uphill into a succession of crested and galloping breakers. It's a product of optical illusion, this feeling that the next wave must surely break on our heads. Still, it is not conducive to happiness.

There is also the sound, or rather the multiplicity of sounds that give a gale its theme music. First, there's wind in a steady, deep-chested humming that rises to a howl in the gusts. Then there's the spaced pounding of the surf, with between each tom-tom beat, a long rush and sigh of water retreating with its freight of sand and pebbles down the beach.

Given long enough — and we have known gales to blow with unremitting fury for most of three days — that combination of sounds can exert an almost hypnotic influence. We go about our affairs with it constantly in our ears. When it dwindles at last, we find silence a strange and dubious commodity.

Sometimes the sea in a gale will build up windrows and ridges along the rear-ranged beach. Again, it may deliver a wealth of good drift — cedar chunks and fir bark to be harvested and laid away for our fireplace.

But the gale that waterfront people dread is the one that breaks through their defences to snatch away their precious land.

Unless those defences I mentioned happen to be solid rock, we all live with that threat.

Occasionally someone with no experience of living "on the beach," as Up-Islanders put it, takes over a waterfront property. The itch to have everything neat and tidy asserts itself. He brings in a machine and goes to work on those haphazard drift-log tangles that encumber his shoreline.

Before he has proceeded far with this self-defeating plan, he can count on one or more doom-croaking oldtimers descending on him with warnings. The natural, wild beach is his best protection against gale damage: monkey with it, and he is courting trouble.

So holds one school of waterfront thought. We subscribe to it ourselves, and so far have managed to coexist amiably with the wolfish sea.

The heavy old drift-logs ranged along our frontage have so far proved effective in absorbing the impact of battering seas. Beyond them, twin stumps stand deep-imbedded in the raw gravel of the beach. We call this pair "The Grey Ladies", and bless them when the big winds blow and the waves come piling in. They take the brunt — break up the pattern of the advancing combers, and weaken their destructive power.

Some shore-dwellers place their trust in breakwaters. The thing about breakwaters, as we've observed them through years of beach-living, is that some work while some do not.

I could point out to you the melancholy shards of one breakwater which, in logic, no combination of wind and tide should have breached. Long, wide and seemingly unimpregnable, it interposed its bulk between a garden and the sea.

Man proposes, but the sea disposes. Midway through it's first gale, that breakwater developed a crack. The water got in behind it and tumbled it outward to its ruin.

I doubt that such a creature exists as a sea-proof breakwater. But the nearest approach to such is what's call shot-rock. This consists of great, jagged, angular masses of rock fractured from its parent structure by blasting-powder "shots." Its angles jam into each other and lock together to form a hard-to-crack barricade.

A friend up the line who tried sloping logs and had them peel away like dominoes when the sea assaulted them has now turned to shot-rock. He still picks seaweed and other flotsam off his second-story sun-deck after a blow, but his breakwater seems to be holding.

Head-On Crash Victim Critical

A 27-year-old Saanich man is in critical condition in Victoria General Hospital after two cars collided head-on early today on a curve of the Trans Canada Highway near the entrance to Goldstream Park.

Stephen Hayes, 210 Homer, received undetermined injuries in the mishap that occurred at 6:10 a.m.

Members of the Langford fire department used their Jaws of Life machine to remove Hayes from the wreckage.

The driver of the other car, Milton Harris, 52, of Shawnigan Lake was not injured.

Colwood RCMP said the highway was made treacherous by black ice.

About half an hour earlier a truck driven by Dennis Waddell, 36, of 15 Pedder Bay Drive, skidded into a ditch and flipped over on its side on the Malahat just south of the Shawnigan Lake turnoff.

Waddell escaped injury.

Icy road conditions were also blamed for four single-car mishaps on Ocean Boulevard in Metchosin between 8 a.m. and 9:30 a.m.

One of the cars overturned and another skidded into a ditch but no serious injuries were reported.

Ship Movements

NAVY

Mackenzie, Saskatchewan and Qu'Appelle at sea, returning 11 a.m. Feb. 9; Chignecto and Chaleur at sea, returning 3 p.m. Feb. 8; Endeavour at sea, returning on or before Feb. 9; all other ships in port.

OCEAN SCIENCES

Parizeau working Equator stations, Pandora II and Richardson at Pat Bay, Vector undergoing refit in Yarrows shipyard.

Stowaway Trio Bids To Stay

An immigration hearing is under way in Victoria into a bid by three stowaways from the Colombian freighter Manuel Majia to stay in Canada.

The men are Henry Marines, 30, Jimmy Salazar, 25, and Moises Cetre, 25, all of Colombia.

A longshoreman spokesman who helped unload the ship at Ogden Point said Saturday the stowaways were kept in cold, cramped quarters without toilet facilities.

A Canada immigration spokesman said, however, the three were well cared for and in good condition.

Today's hearing was to consider their request for permission to stay and work in Canada.

The three are believed to have stowed aboard at Tumaco, Colombia, 11 days ago.

Les Godfrey, one of 10 longshoremen unloading mahogany from the Manuel Mejia, said Saturday the longshoremen took up a collection to buy the three stowaways cigarettes and fruit.

Under the Immigration Act, ship captain Alvaro Corzon Viviescas must detain the three on board while the ship is in a Canadian port or face a substantial fine.

Viviescas denied the stowaways were crowded into tight quarters. He said the space, measuring about three by four by six metres, allowed them more room each than that given most of his seamen.

"They were genial, talkative, clean and didn't look mistreated," said Gerald Elliott, an immigration spokesman.

200 TREES LOST TO ROOT ROT

Another 200 trees are being cut down in the Goldstream Park campsite area because they are infected with root rot.

John Walter, provincial parks branch information officer, said today parks officials discovered after a number of trees crashed to the ground without warning several years ago that a root- eating fungus was the cause.

A survey was conducted and bores taken from every tree in the area to find out which ones were infected.

About 100 trees were cut down last year.

Once the current tree-cutting project is completed in a couple of weeks, the root- rot problem should be cleared up, Walter said.

He emphasized the trees are being removed for safety reasons.

Walter said root rot eats away at the trees' underpinnings with no visible signs of infection.

He said there have been cases where trees crashed perilously close to campers, but no one has been hurt.

TORONTO STOCK EXCHANGE TRADING

Distributed by CP

Toronto Stock Exchange—Feb. 5

Complete tabulation of Monday transactions. Quotations in cents unless marked $. z—Odd lot, xd—Ex-dividend, xr—Ex-rights, xw — Ex-warrants. Net change is from previous board-lot closing sale.

Stock	Sales	High	Low	Close	Net Ch'ge
A.G.F.M	z42	275	275	275	
Abacus	3446	375	365	365	—10
Aby Gln w	1300	395	375	395	
Abitibi	42665	$17⅝	17¼	17⅜	— ⅜
Acklands	100	$14⅝	14⅝	14⅝	
Action Trd	1200	91	91	91	— 1
Adanac M	[illegible]	103	100	100	— 2
Advocate	350	300	300	300	
Afton Min	500	$16½	16⅜	16½	+ ¼
Agnico E	13200	$7	6¾	6¾	+ ⅛
Agra Ind A	1100	$6¾	6⅝	6⅝	— ⅛
Akaitcho	18500	85	80	80	+ 2
Albany	2600	58	58	58	
Alt Energy	2390	$19½	19⅜	19½	
[illegible]					

today's markets

Toronto

TORONTO (CP) — The Toronto stock market, wavering after last week's losses, declined fractionally in active mid-afternoon trading today.

The TSE 300 index fell .80 to 1,348.76 with losses in three of its four most heavily-weighted groups.

Oil and gas shares dropped 7.19 to 1,846.00, industrial products 1.13 to 1,095.25 and metals and minerals .60 to 1,202.84. Financial services rose 2.00 to 1,229.99.

Real estate and construction shares fell almost 20 points to lead the six losers among the other 10 groups. Gold shares gained almost 17 points.

Canadian Merrill Ltd. was down ¾ to $16½, Asamera Oil ⅝ to $18⅛ and Total Petroleum North America ⅜ to $18⅛. Numac Oil and Gas was up ¼ to $27¼ and Chieftain Developments ¼ to $29.

Imperial Oil A topped losers, declining ⅛ at $25½ on a volume of 33,663 shares. Brascan A lost ⅛ at $18½ and Alcan 1 at $40⅞.

Trading was active in rights shares of the Bank of Nova Scotia, which fell three cents at 43 cents on a volume of 34,176 shares traded.

CP Ltd. advanced ⅛ at $24, Genstar ½ at $37½, Algoma Steel ⅜ at $29 and Inco ⅞ at $21½.

Montreal

MONTREAL (CP) — Prices were mixed in moderate afternoon trading on the Montreal Stock Exchange today, with the composite index easing off 0.40 to 230.72.

Volume by 2 p.m. EST was 320,198 shares, compared with the 464,742 shares traded up to the same time Friday.

New York

NEW YORK (AP) — The stock market took another broad loss in selling ascribed partly to energy worries.

The Dow Jones average of 30 industrials dropped 8.14 to 826.49 by noon.

Losers outnumbered gainers by about a 4-to-1 margin among New York Stock Exchange-listed issues.

Analysts said the market was depressed by concern about the energy outlook resulting from the political upheaval in Iran.

London

LONDON (Reuter) — Caution over negotiations between government ministers and trade union leaders pushed prices down at the close of trading on the London stock market.

The Financial Times Index of 30 industrials closed at 460.7, off 6.6.

WANTED
FOR INTERNATIONAL CLIENT
High traffic commercial sites — 10,000 to 12,000 sq. ft. Also 40,000 sq. ft. in Victoria, Duncan, Nanaimo, Port Alberni, Courtenay, Campbell River. To buy or lease.
FRED SUTTON 652-1857
HENDERSON REALTY LTD. 385-9741
2-5

THUNDERBIRD
INSURANCE AGENCIES
A Good Place to Pick up
● YOUR 1979 PLATES
● YOUR INSURANCE
(NO LINE-UPS)
Wawanesa Autoplan
102-1175 COOK ST. 1-29 385-9795 GENE POTVIN

MORTGAGE FUNDS AVAILABLE
Commercial and residential mortgage funds available for city properties. Please call Arthur Putz 682-7171.
CONTINENTAL ESTATES CORP. LTD.
796 Granville St., Vancouver V6A 1G9, 682-7171

A new face... VI 90 for an old friend!
CJVI Radio (Island Broadcasting Co. Ltd.)

OUTSTANDING RENT-A-CAR FRANCHISE OPPORTUNITY
Holiday Rent-A-Car could be one of the smartest franchise opportunities of its time! Read why.
Our concept is simple, but effective. We offer astute people the chance to enjoy the independence of operating their own exclusive and potentially lucrative business while being associated with a young, dynamic international organization.
Holiday has a proven track record. We operate 150 rent-a-car and truck outlets in Canada and the United States. We provide the latest system of controls, marketing/advertising, complete training and operating supplies.
We are looking for suitable candidates for Victoria for Spring 1979 opening.
Capital investment required — $20,000.
Success attracts success. Join our team and share in that success!
Fill in and mail the coupon below or phone 519-672-9580 to learn more about how you can participate in Holiday's fantastic growth. You won't be disappointed.
James S. Tennant
Vice-President
Corporate Development
Holiday Rent-A-Car Limited
444 York Street,
London, Ontario, N6B 1R2
holiday rent-a-car system VT-3
Name ....
Address ....
City .... Prov. ....
Postal Code ....
Phone Res. .... Bus. ....

VANCOUVER

VANCOUVER (CP) — Prices were mixed in moderately-active trading today on the Vancouver Stock Exchange.

On the curb exchange, Consolidated Cinola Mines dropped .30 during the morning to 4.30 on 160,470 shares. It was the first trading of Cinola shares since Jan. 29, when trading was suspended by the VSE while it investigated the company's claim of a large gold strike in the Queen Charlotte Islands.

Also on the curb exchange, Burlington Gold was down .01 at .26 on 47,000 shares and Cobre Exploration was up .03 at .57 on 40,000. Paulson Mines was done one-half cent at .44½ on 21,000. Bonneville Development was unchanged at .18 and Yamoto Industries was unchanged at .73.

In the industrials, Great National Land was unchanged at .62 on 2,500 shares and Taro Industries was down .05 at $3.10 on 2,400. International Hydrodynamics was unchanged at .15 on 1,500 and Daon Development was unchanged at $17⅛ on 1,300. Keg Restaurants was unchanged at $1.65 and International Ionarc was unchanged at .30.

SNA Resources was up .06 at .31 on 88,500 shares on the resource and development board, while Silver Standard was down .03 at .83 on 50,600. Global Energy was up .05 at .39 on 37,500 and Carolin Mines was up .15 at $4.15 on 35,025. New Frontier Exploration was down .15 at $3.35.

Toronto Trading Marks Increase

TORONTO (CP) — The Toronto Stock Exchange says a total of 103.9 million shares were traded during January, up 33.3 million from the previous month and 37 million from January of 1978.

Their value climbed correspondingly to $1.19 billion, a rise of $450.5 million from December and $595.9 million from a year ago.

In a breakdown of major stock groups, industrial shares traded rose to 52.1 million from 36.8 million in December and 29.1 million in January of 1978. Value touched $937.5 million, up $257.5 from the previous month and $512.7 on the yearly basis.

In the mining sector, a total of 31.5 million shares were traded valued at $116.4 million, up 9.5 million shares and $61.9 million over December and 11.9 million shares and $59.2 million over 1978's January.

And among oil and gas issues, 20.3 million shares changed hands at $138.1 million, an increase of 8.5 million shares.

GOLD

LONDON (AP) — Closing gold prices Monday in U.S. dollars an ounce:

London 246.50, Paris 234.94, Frankfurt 238.87, Zurich 243.50, Hong Hong 235.84.

HARD-HATTED WOMEN shown working at the members of a repair and restoration crew. The Sheng Li oil fields in China's Shantung province are women do work most men would find arduous.

CLOSING AVERAGES

TORONTO

TSE 300	1347.62	—1.94
Minerals	1202.50	—0.94
Financ'l	1228.77	+0.78
Oil, Gas	1843.22	—9.97
Industry	1092.09	—4.29
Utilities	1432.63	+5.43
Consum	1237.27	—2.89
Merch	1133.77	—11.94
Forest	1381.22	—10.49
Transp't	1598.51	+12.58
Pipeline	1510.73	—2.49
Manage	1518.24	—0.18
Comm.	1390.29	—7.37
Golds	1563.65	+19.04
Building	2489.94	—1.63
NEW YORK		
30 Ind.	823.98	—10.65
20 Trn.	209.53	— 3.90
15 Utl.	103.96	— 0.30
65 Stk.	279.64	— 3.51

LONDON

LONDON (CP) — Closing stock quotations Monday in new pence unless pounds are indicated (x-indicates that quotations includes dollar premium based on latest conversion rate, 0.6704):

Associated Brit Foods 65, Babcock and Wilcox 149, Bass Charrington 166, BICC 120½, xBlyvoors 437½, BOC International 69½, Boots 188½, Bowater 183½, Brit Am Tob 312½, Brit Assets Trust 79, Brit Petroleum 934, xBroken Hill Prop 566½, Buffels 13¾, Burmah Oil 93, xCanadian Pac 14¾, xCharter Cons 151½, Cons Gold 204½, Courtaulds 109, De Beers 462, Distillers 207, Dunlop 63, EMI 131½, xF.S. Geduld 23 7-16, Gen Elec 321½, Glaxo 474½, Grand Metropolitan Hotels 117¼, Gr Un Stores A 296, Guest Keen 237½, Hawker Siddeley 202, Hoover A 211, ICI 353½, Imp Tob 87¼, xIntl Thomson 290½, Kloof 920, Marks and Spencer 85, Metal Box 308, Minorco 232, xPhillips 870, Pilkington Bros 282½, Plessey 106, Rank A 240, Rio Tinto Zinc 283½, Roan Consol 110, Sel Trust 504, Second Scott Inv 101¼, Shell T and T 590½, Tanganyika 188½, Thorn 343, Tube Investments 354, Ultramar 220½, Unilever 540, Union Corp 354, Vaals 22½, Vickers 179½, Western Driefontein 30½, Western Deep Level 12¾, xWest Mines 111⅜, W Holding 28⅞, Woolworth 62½, Zambian Copper 14¾.

Bonds, Brit Transport 59¼, Brit Cons 2½ 19⅞, Treasury 8½ 88½, War Loans 28½.

Metals

LONDON (AP) — Closing metals Monday in pounds sterling a metric ton; silver in pence a troy ounce:

Copper spot 992-994; copper future 1,001-1,002

Tin spot 7,230-7,240; tin future 7,170-7,175

Lead spot 550-552; lead future 508-509

Zinc spot 394-395; zinc future 406-407

Silver spot 358.9-359.1; silver future 369.4-369.5

Trust Units

BBC R un	2351	$16¾	16⅝	16¾	+ ⅛
BM-Rt un	5776	$13⅛	13	13	— ⅛
C Perm un	601	$8⅜	8⅜	8⅜	
C Realty u	2651	$9	8⅞	8⅞	— ⅛
TD Realty	1060	$26⅝	26¼	26¼	— ¼

$ Exchange

IN VICTORIA today purchase of U.S. funds in terms of Canadian dollars is 1.1945 for cash, 1.1950 for cheques and 1.1545 for coins. Selling rates are 1.2080 for cash and 1.2050 for cheques.

IN MONTREAL, the U.S. dollar in terms of Canadian funds at noon today was down 2/25 at $1.1972. Pound sterling was up 1.01 at $2.3825.

IN NEW YORK, the Canadian dollar was up 3/50 at $0.8353 and pound sterling was up 19/20 at $1.9900.

Early Quotes

By The Canadian Press

Following are 10:15 a.m. PST prices on a selected list of stocks provided by the Vancouver Stock Exchange. Net change is from previous day's close.

Stock	Sales	High	Low	10:15	Ch'ge
Resource and Development					
Sna Res	67000	37	26	35	+10
S Stndrd	47100	89	84	88	+2
Carolin	33525	415	400	405	+5
Global	32500	39	35	37	+3
N.Frontr	31750	370	325	330	—20
Sabina	21000	105	95	100	+10
UFC	20600	62	55	55	—4
TX Res	20500	25	22	25	+3
S Jcinto	18500	56	55	55	—2
Table Mt	16600	102	100	102	+5
INDUSTRIALS					
I Hydro	1500	15	15	15	
Daon Dv	1200	$17	17	17	— ⅛
Taro	1000	310	310	310	—5
GN Land	500	62	62	62	
Int Inrc	500	30	30	30	
Balco	300	$10½	10½	10½	

Foreign Exchange

MONTREAL (CP) — Monday's foreign exchange nominal selling rates at 11 a.m. supplied by the Bank of Montreal. (These rates are called nominal because they fluctuate during the day and vary at each bank. x-Fixed monthly rate):

Australia dollar 1.3575, Austria shilling .0870, Bahamas dollar 1.2100, Barbados dollar .6100, Belgium franc .04050, Bermuda dollar 1.2050, Brazil cruzeiro .0654, xBulgaria lev 1.3209, China renminbi .6520, xColombia peso .0362, xCzechoslovak crown .2300, Denmark krone .2307, Caribbean dollar .4535, France franc .2777, Germany .6365, Greece drachma .0350, Hong Kong dollar .2515, India rupee .1520, Italy lira .001420, Jamaica dollar .7, Japan yen .005910, Kuwait dinar 4.3450, Mexico peso .0540, Netherland guilder .5905, N.Z. dollar 1.2630, Norway krone .2325, xPoland zloty .0382, Portugal escudo .0270, xRomania leu .2576, Saudi Arabia riyal .3578, Singapore dollar .5525, South Africa rand 1.37, Spain peseta .01715, Sweden krona .2725, Switzerland franc .7020, Trin-Tob dollar .5080, U.K. pound 2.3830, U.S. dollar 1.1978, xUSSR ruble 1.7089, Venezuela bolivar .2662.

Quotations in Canadian funds.

The Shoppers Drug Mart Money saver

Circulation over 4,000,000
@ a trademark of Koffler Stores Limited
February 1979 Vol. 11 No. 103

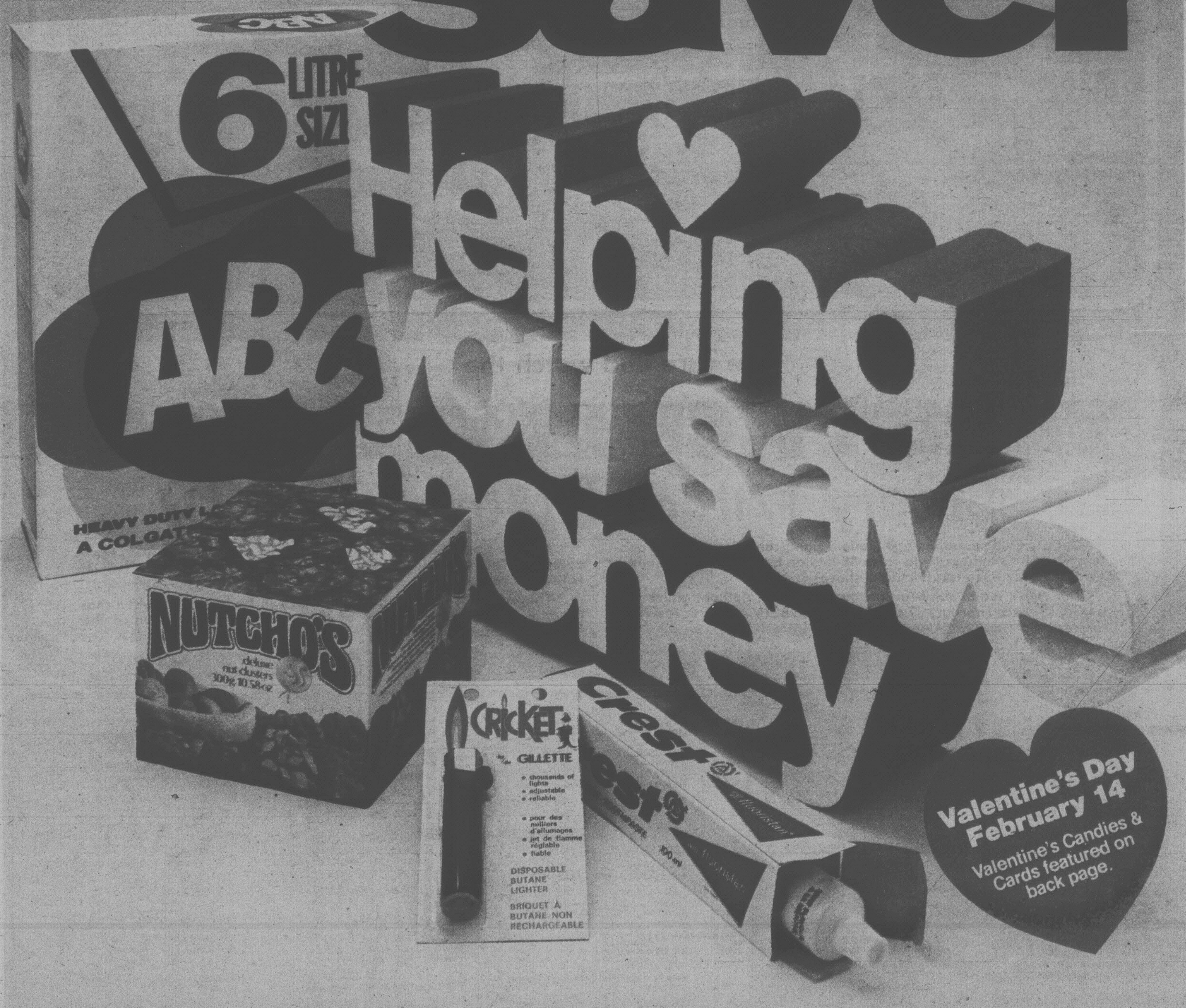

• SALE PRICES EFFECTIVE: FEB. 5-11/79 • we reserve the right to limit quantities •

ADVERTISING SUPPLEMENT: Chilliwack News Advertiser, Saturday, February 3, 1979. — Victoria Times, North Shore News, Sunday, February 4, 1979. — The Citizen, Kamloops News, Alberni Valley Times, Daily Colonist, Kelowna Daily Courier, Vernon Daily News, Monday, February 5, 1979. — News Advertiser, The Tribune, Nanaimo Daily Free Press, The Pictorial, The Penticton Herald, Tuesday, February 6, 1979. — The News, Alaska Hwy. News, 100 Mile House Free Press, Comox District Free Press, Campbell River Upper Islander, Wednesday, February 7, 1979. — Osoyoos Times, Oliver Chronicle, Thursday, February 8, 1979. — The Yukon News.

New Children's Hospital

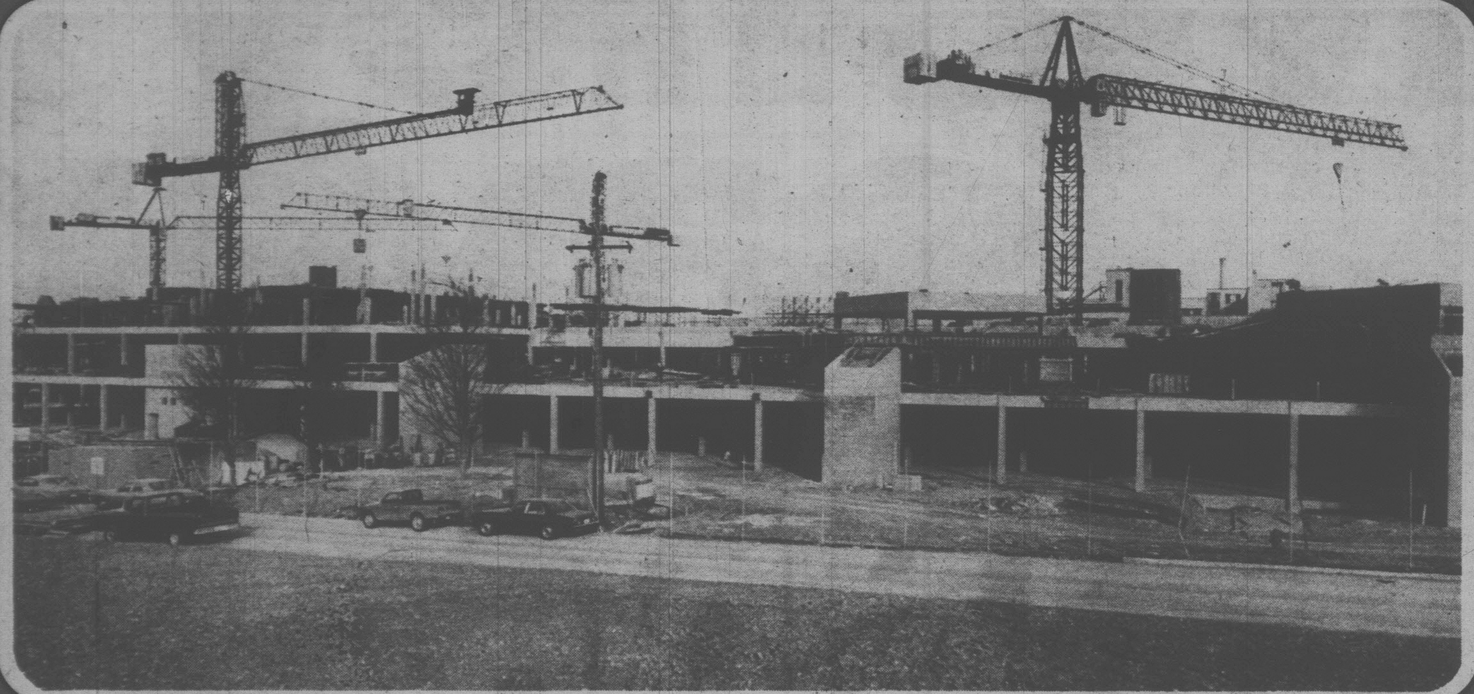

be sure and watch the . . .

VARIETY CLUB TELETHON

February 17th and 18th on bctv

Variety Club sometime ago made a significant pledge to the people of British Columbia — to raise $5-million by 1980 to help build a new Children's Hospital. (Pictured above)

The club's major fund-raising thrust is the Telethon, which this year takes place February 17 and 18 over the BCTV network, televised live from the stage of Queen Elizabeth Theatre.

Variety Club is on the homestretch now towards achieving their objective. That's because British Columbians everywhere have helped with their contributions.

Thousands of handicapped children will be better off when that hospital is finished . . . one of them might be yours. Watch the Telethon February 17 and 18 . . . help Variety raise that money.

available at all Shoppers Drug Mart stores in B.C.

VANCOUVER
1095 DAVIE & BUTE 685-6445
DENMAN PLACE 681-3411
1160 ROBSON NEAR BUTE 681-3618
2302 W. 4th AVE. & VINE 738-3138
4101 MAIN & 25th 874-7305
6295 FRASER & 47th 324-7909
W. 41st AVE. & YEW 266-5344
5723 VICTORIA & 41st 325-8274
2404 E. HASTINGS & NANAIMO 255-7731
2947 GRANVILLE & 13th AVE. 738-3107
2979 W. BROADWAY & CARNARVON 733-9128
8384 GRANVILLE & 67th AVE. 261-5810
2501 COMMERCIAL & BROADWAY 872-8451
1850 COMMERCIAL & 3rd AVE. 253-6525
KINGSGATE MALL 873-3558
(KINGSWAY & BROADWAY)

WEST VANCOUVER
1583 MARINE DR. & 16th 922-1271
S. PARK ROYAL SHOPPING CTR. 926-1114

NORTH VANCOUVER
CAPILANO MALL 980-9233

VICTORIA
TOWN & COUNTRY SHOPPING CTR. 385-3496
GORGE PLAZA — 2947 TILLICUM RD. 383-7702
1302 DOUGLAS ST. & YATES 384-0544
1855 FORT ST. & FOUL BAY RD. 592-4541
HILLSIDE SHOPPING CTR. 595-5111
MAYFAIR SHOPPING CENTRE 386-3448

ABBOTSFORD/ CLEARBROOK
SEVENOAKS SHOPPING CENTRE 853-9481

BURNABY
MIDDLEGATE SHOPPING CTR. 526-2848
4012 E. HASTINGS & MacDONALD 298-4101
OLD ORCHARD SHOPPING CTR. 434-2408
LOUGHEED MALL SHOPPING CTR. 939-7301

CAMPBELL RIVER
IRONWOOD MALL 286-1166

CHILLIWACK
SOUTHGATE SHOPPING CTR. 792-7377

CLOVERDALE
CLOVERDALE SHOPPERS PLAZA 574-4303

COQUITLAM
BURQUITLAM PLAZA SHOPPING CTR.
936-7255

COURTENAY
364 — 8th ST. (next to Safeway) 334-3134

DAWSON CREEK
DAWSON MALL
11000 — 8th STREET 782-5903

DELTA
TSAWWASSEN SHOPPING CTR. 943-1144
KENNEDY HEIGHTS SHOPPING CTR.
596-5314

DUNCAN
350 TRUNK RD. 746-6118

KAMLOOPS
K MART SHOPPING CTR., VALLEYVIEW
374-3131

KELOWNA
ORCHARD PARK SHOPPING CTR. 860-3764

LANGLEY
HIGHLAND VILLAGE SHOPPING CTR.
534-4211

MISSION CITY
33166 MAIN ST. 826-6241

NANAIMO
HARBOUR PARK SHOPPING CTR. 754-2188
TERMINAL PARK SHOPPING CTR. 753-2431
NORTHBROOK SHOPPING CTR. 758-7351

NEW WESTMINSTER
595 — 6th ST. & 6th AVE. 525-4361

OSOYOOS
MAIN STREET 495-6055

PENTICTON
PENTICTON PLAZA 492-8000
CHERRY LANE 493-2548

PORT ALBERNI
PORT ALBERNI PLAZA 723-8133

QUESNEL
213 ST. LAURENT & REID 992-2214

PRINCE GEORGE
SPRUCELAND SHOPPING CTR.
737 CENTRAL HWY. 562-2311
PINE CENTRE MALL 562-8169

RICHMOND
LANSDOWNE PARK SHOPPING CTR.
273-6451

SURREY
SURREY PLACE 588-6451

SIDNEY
BEACON PLAZA 656-1102

TERRACE
TERRACE SHOPPING CTR. 635-7261

VERNON
3401 — 30th AVE. 542-6037

WILLIAMS LAKE
BOITANIO MALL (Oliver & Borland)
392-4111

WHITEHORSE
205 MAIN ST. 667-7304

Due to floor space limitations, some of the items advertised in this publication may not be available at all locations. Where strikes, lockouts, shortage of supplies, delivery delays or other matters beyond our control prevent us from making any of these goods available for the duration of this advertisement we will gladly provide the purchaser with a "Rain Check" or similar voucher entitling him or her to purchase the items on the advertised terms when stock becomes available.

SHOPPERS DRUG MART

COSMETIC FEATURES

Maybelline
FRESH COLOUR 3 LIPSTICK
SPECIAL
1.68

Maybelline
KISSING STICK FLAVOURED LIP GLOSS
SPECIAL
1.88

Maybelline
GREAT LASH MASCARA
SPECIAL
1.68

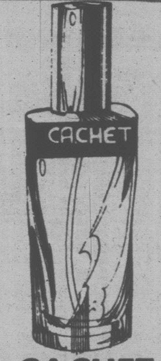

CACHET
EAU DE COLOGNE
54 g
5.77

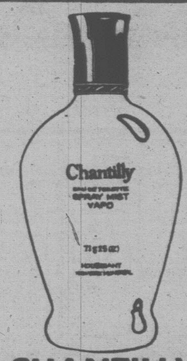

CHANTILLY
SPRAY MIST
71 g
4.99

CHARLIE
CONCENTRATED COLOGNE SPRAY
62 g
5.99

ALGEMARIN 50
FOAMING BATH
500 ml
8.88

• PRICES EFFECTIVE: FEB. 5-11/79 •

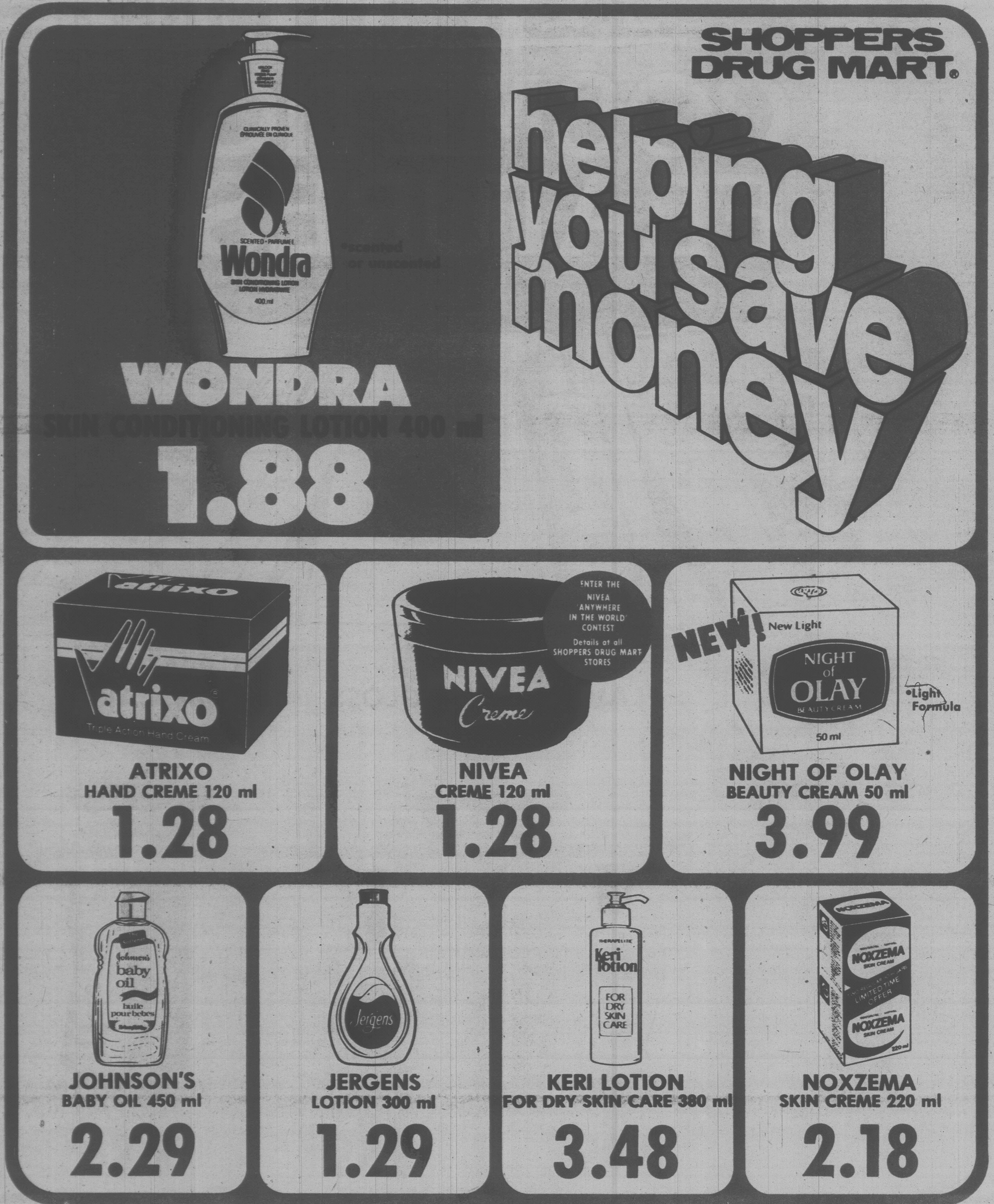

• PRICES EFFECTIVE: FEB. 5-11/79 •

• PRICES EFFECTIVE: FEB. 5-11/79 •

SHOPPERS DRUG MART
ENTER
Gillette's
Roman Affair
CONTEST
TRAC II
MENS OR LADIES TWIN BLADE RAZORS
2.39
TRAC II
TWIN BLADES
9's
1.88
ATRA
TWIN BLADES
5's
1.19
FOAMY
SHAVE FOAM
300 ml
1.19
EARTH BORN
SHAMPOO
350 ml
99¢
ADORN
HAIR SPRAY
400 ml
1.99
TAME
CONDITIONING CREME RINSE
225 ml
1.09
CRICKET
DISPOSABLE LIGHTER
SPECIAL
66¢
SOFT & DRI
ROLL-ON ANTI-PERSP.
50 ml
1.19
RIGHT GUARD
BRONZE DEODORANT
400 ml
2.09
PAPERMATE MALIBU
RETRACTABLE BALLPOINT
99¢
• PRICES EFFECTIVE: FEB. 5-11/79

SHOPPERS DRUG MART.
helping you save money
LISTERINE
MOUTHWASH 500 ml
1.49
POLIDENT
DENTURE TABLETS 66's
1.28
CEPACOL
MOUTHWASH 500 ml
1.49
ULTRA BAN
ANTI-PERSPIRANT 9 oz.
1.68
CURAD
ABSORBENT BALLS 300's
1.18
SECRET
ANTI-PERSPIRANT 6 oz.
1.29
LIFE
DELUXE TOOTHBRUSHES
2 FOR 77¢
NEW!
BIC MARKER
ULTRA FINE POINT
44¢
• PRICES EFFECTIVE: FEB. 5-11/79 •

SHOPPERS DRUG MART

helping you save money

SHOPPERS DRUG MART

A. ABC
POWDER DETERGENT
6 litre
1.88 While quantities last

B. JOHNSONS
BABY SHAMPOO
450 ml
1.88 Bonus offer avail. at most locations

C. ULTRA BAN
ANTI-PERSPIRANT
50 ml Roll-on
1.09

D. SCOPE
MOUTHWASH
375 ml
1.29

E. MENNEN
SPEED STICK
DEODORANT
75 g All Types
1.19

F. HEAD & SHOULDERS
SHAMPOO
175 ml Lotion or 100 ml Tube
1.38

G. NEO CITRAN
HOT DRINK MEDICINE
10's
1.39

H. SCOTTIES
HANDY PAK
100's
2 FOR 66¢ While quantities last

J. PAMPERS
DAYTIME 30's or
EX. ABSORBENT 24's
2.66 While quantities last

K. PAMPERS
OVERNIGHT
12's
1.44 While quantities last

L. GLAD
KITCHEN CATCHERS
12's
59¢

M. CREST
TOOTHPASTE
100 ml Regular or Mint
87¢

N. JOHNSON'S
BABY POWDER
14 oz.
1.48

O. PUREX
TOILET TISSUE
4 Roll
99¢ While quantities last

P. PALMOLIVE
REGULAR BAR SOAP
3 BAR PACK
98¢

• PRICES EFFECTIVE: FEB. 5-11 • WHILE QUANTITIES LAST •

SHOPPERS DRUG MART

helping you save

on

PHOTO FINISHING

please ask about our . . .

- COLOUR POSTERS
- BLACK & WHITE POSTERS
- PROFESSIONAL HAND ENLARGEMENTS
- PHOTO MUGS
- OLD PHOTOS COPIED
- PRINTS FROM PRINTS (No Negatives)
- PHOTO T-SHIRTS
- OPTIONAL GLOSSY COLOUR PRINT FINISH
- PRINTS FROM SLIDES
- DUPLICATE SLIDES
- COPY NEGATIVES
- QUALITY 5"x 7" & 8"x10" ENLARGEMENTS
- ENLARGEMENTS FROM SLIDES
- SONIC NEGATIVE CLEANING
- CUSTOM BLACK & WHITE PRINTS & ENLARGEMENTS
- HISTORICAL PHOTOGRAPHS RETOUCHED & COPIED

...CUSTOMER SATISFACTION GUARANTEED!!
PLUS RAPID SERVICE!!

....need extra prints, but no negatives?

COPY COLOUR PRINTS

KODAK OR POLAROID
INSTANT PRINTS COPIED
SAME SIZE WITHOUT
HARMING YOUR ORIGINAL,
MAXIMUM SIZE 3½"x5"

SPECIAL 49¢ ea.

• Offer expires February 23/79 •

SHOPPERS DRUG MART

SUPER BUYS SUPER BUYS

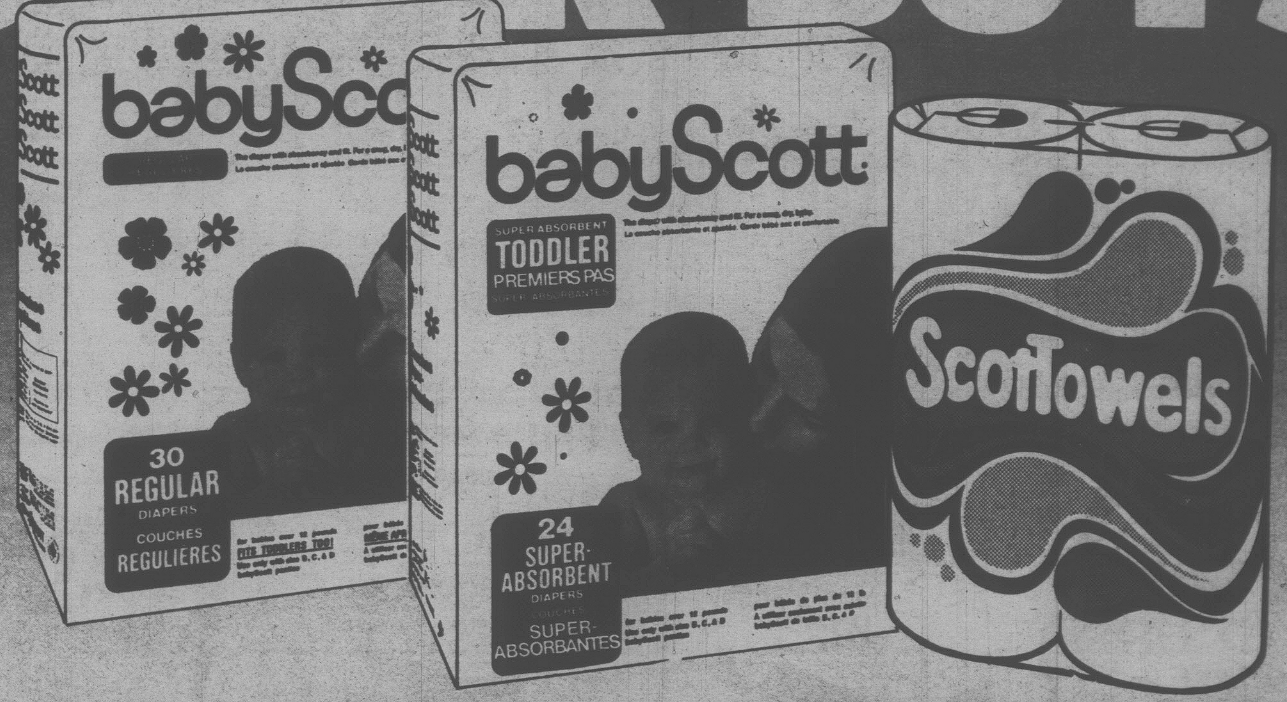

BABY SCOTT

DISPOSABLE DIAPERS
REGULAR 30's or TODDLER 24's

YOUR CHOICE 2.28 ea. While quantities last

SCOTTOWELS

PAPER TOWELS
2 ROLL PACK

99¢ While quantities last

EVEREADY

ALKALINE POWER CELLS

SIZE 'AA' 2 PACK 1.48

9 VOLT SINGLE 1.59

• PRICES EFFECTIVE: FEB. 5-11/79 •

SHOPPERS DRUG MART.

helping you save money

DIOVOL
LIQUID 341 ml ALL FLAVOURS
2.28

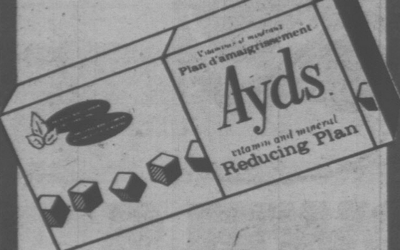

AYDS
REDUCING PLAN 1.5 lb.
3.19

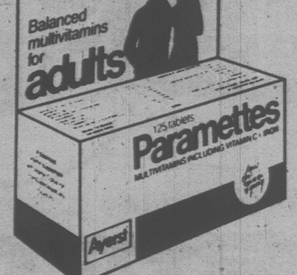

PARAMETTES
MULTI-VITAMINS 125's
3.18

GELUSIL
LIQUID 340 ml
1.89

ANACIN
TABLETS 100's
1.38

STAYFREE
BELTLESS MINI-PADS 30's
1.69

CAREFREE O.B.
TAMPONS 40's
2.79

PLAYTEX
DEODORANT MAXI-PADS 30's
2.29

• PRICES EFFECTIVE: FEB. 5-11/79 •

SHOPPERS DRUG MART.

helping you save money

CONTAC C
COLD CAPSULES 10's
1.18

DRISTAN
TABLETS
24's
1.39

DRISTAN
NASAL MIST
15 cc
1.29

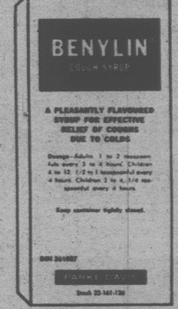

BENYLIN
COUGH SYRUP
250 ml
2.28

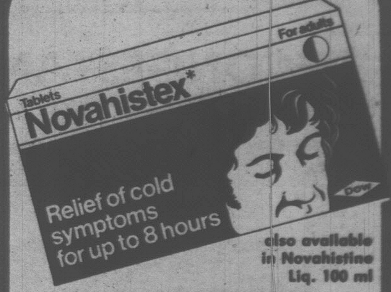

NOVAHISTEX
ADULT COLD RELIEF TABS
12's
1.49

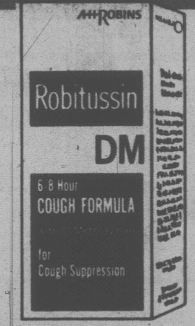

ROBITUSSIN DM
COUGH FORMULA
100 ml
1.29

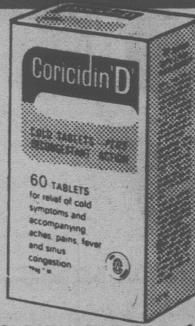

CORICIDIN 'D'
COLD TABLETS
60's
2.99

STREPSILS
ANTISEPTIC LOZENGES
24's
1.09

FEVERTEST
FEVER INDICATOR STRIP
REUSABLE!
1.19

• PRICES EFFECTIVE: FEB. 5-11/79 •

SHOPPERS DRUG MART
helping you save money

LIFE DECONGESTANT CAPSULES 10's — PRODUCT OF THE MONTH
everyday low price 1.23 — **99¢**

LIFE MULTI-VITAMINS 250's
everyday low price 3.59 — **2.99**

LIFE BABY SHAMPOO 500 ml
everyday low price 1.59 — **99¢**

LIFE SUPER SHAVE 350 ml
•Regular •Menthol •Lemon-Lime
everyday low price 1.29 — **99¢**

LIFE JUMBO BALLS 100's
everyday low price 1.19 — **79¢**

LIFE HUMIDIFIER 1 GAL. MODEL 444K
everyday low price 15.99 — **13.37**

LIFE HEATING PAD DELUXE MODEL 158
everyday low price 12.99 — **10.79**

RUBBER GLOVES SMALL • MEDIUM • LARGE
An Exclusive SHOPPERS DRUG MART Product
everyday low price 97¢ — **77¢**

SLEEKERS PANTIES & HOSE IN ONE
An Exclusive SHOPPERS DRUG MART Product
everyday low price 1.49 — **1.19**

PANTY HOSE ALL SHEER/2 PAIR PACK
An Exclusive SHOPPERS DRUG MART Product
everyday low price 99¢ — **77¢**

KNEE HIGHS 3 PAIR PACK
An Exclusive SHOPPERS DRUG MART Product
everyday low price 99¢ — **77¢**

GARBAGE BAGS 1.6 MIL/10's
An Exclusive SHOPPERS DRUG MART Product
everyday low price 1.09 — **89¢**

LIFEKROME COLOUR FILM 110 or 126/20 EXP.
An Exclusive SHOPPERS DRUG MART Product
everyday low price 1.59 — **1.39**

MIXED NUTS VAC PAC 13 oz. TIN
An Exclusive SHOPPERS DRUG MART Product
everyday low price 1.79 — **1.49**

MINI-PADS BELTLESS 30's
An Exclusive SHOPPERS DRUG MART Product
everyday low price 1.79 — **1.49**

• PRICES EFFECTIVE: FEB. 5-11/79 •

• PRICES EFFECTIVE: FEB. 5-11/79 •

SHOPPERS DRUG MART
helping you save money
Moirs Valentine Mood Hearts 300 g chocolates 2.99
Ganong Foil & Flower Valentine Hearts 300 g chocolates 4.99
Almond Roca Candy, 14 oz. 3.39
Nutchos Deluxe Nut Clusters 300 g 2.44
Neilson Cherries in chocolate, 1 lb. 2.88
Pot of Gold Chocolates 1 lb. 3.39
Kerr's Bag Candy 14 varieties 69¢ ea.
BIG BOY
Paulins Valentine Big Boy Candy 4 varieties 77¢
Deluxe Valentine Book 200 pce. 99¢
• 45 Valentines & 18 Envelopes
Happy Valentines 89¢
• 60 Valentines & 22 Envelopes
Valentine Giant Bag 1.09
Valogram Valentines 20's 69¢
• SALE PRICES EFFECTIVE: FEB. 5-11/79 • WE RESERVE THE RIGHT TO LIMIT QUANTITIES •